

LEWIS
and
CLARK

TIGER

SIX
SIXTY
FOR NINETEEN

Mrs. Hutchison - 205

Hi!
Well it is almost
at over. No more having
English teachers spelling or giving
us stuff about sleeping in class.
Really it has been fun.
Steve Snyder.

GOOD BYE, I'D RATHER I'D
BE DIFFERENT AND START
WITH A DIFFERENT INTRODUCTION.
YOU'D REALLY A FOM TEACHER
TO LEARN FROM I GUESS
YOUR DUGHTER AND MY SISTERS
ARE RAISING THE ROOF
AT SACAJAWEA I WISH
MORE TEACHERS COULD
BE LIKE YOU. SEE
YOU NEXT YEAR
MILE SAAD

Hi Mrs. Hutchison -
Thanks for a very wonderful year - all the seminars,
Thank you also for the quilt and council.
Have a good summer, say you this fall.
Jim O'Leary

MRS. HUTCH,
WELL ANOTHER YEAR HAS GONE
BY AND WE'RE ANOTHER YEAR OLDER
I'VE HAD ABOUT IN YOUR TWO CLASSES
YOU'RE A GREAT TEACHER AND I WISH
YOU MANY YEARS OF HAPPINESS AT

THIS PROFESSION LINDA TURKELSON
Linda - Dix Lavelle (THE ONE YOU
MARK ABSENT)
Sincerely - Linda Lavelle
Great year with Mrs. Hutchison
I wish to thank you for a wonderful year
Thank you - Julie Kraybill

Mao.
my has
being in he
100% lot in voc
if I have showed
Jerry Heavood

rough thick
her - friends
the end!
smile more
for you -
Love
J.H.

We'll look at it this way
Mrs Hatcher you don't have
to put up with me ANYMORE
lots of duck to the BEST
English teacher
Michael T. Spade

Mrs. Hatcher
I love you
J.H.

THE LEWIS and CLARK TIGER '66



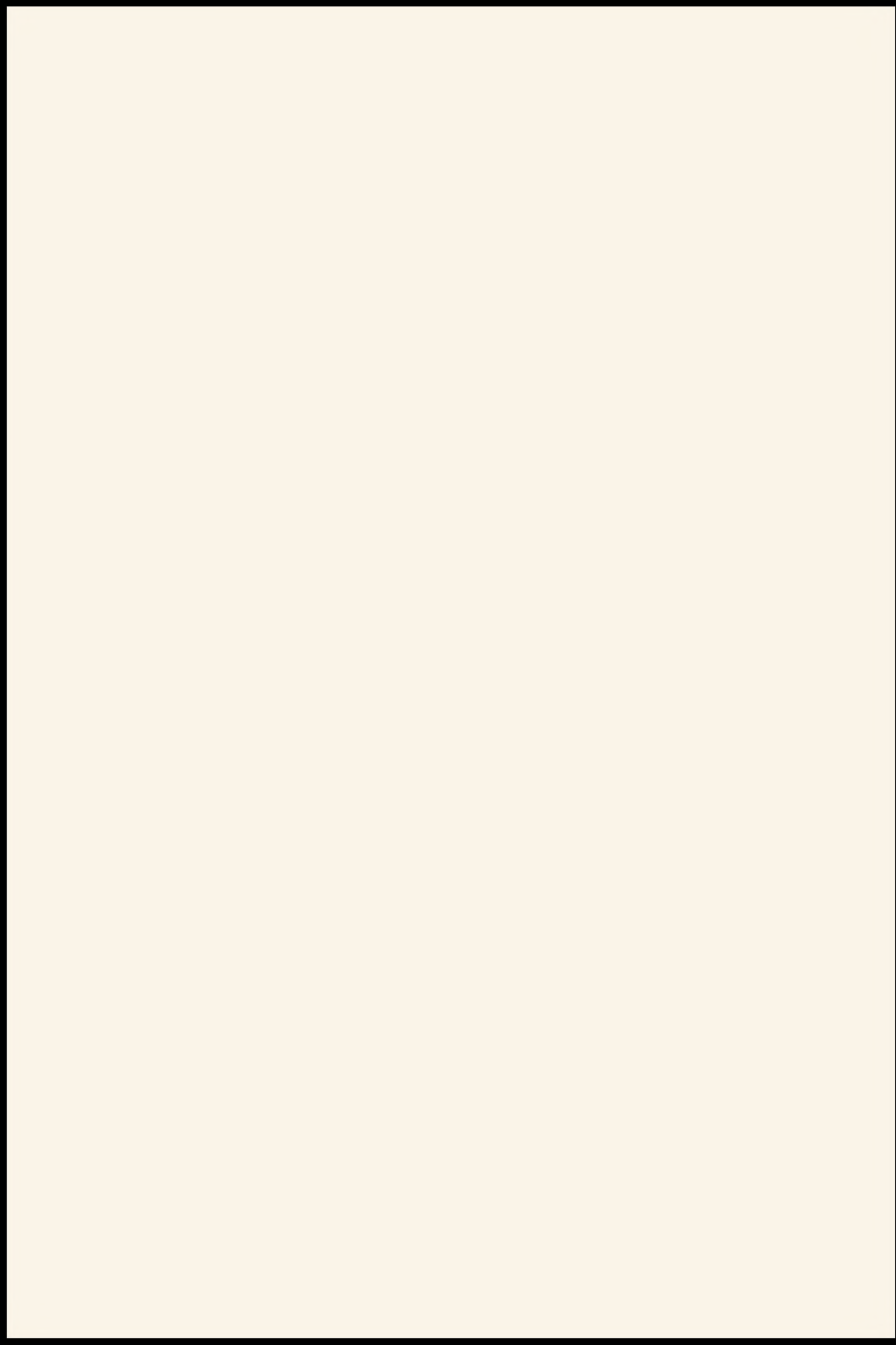

Dear Helen
 You've been a real good
 homeroom teacher and I hope
 can get in your English class next year
 Your kind student
 Tim Weinstock



Tim Weinstock
 it was nice
 to write to you
 hope to see you
 again

Well it certainly was
 the longest year. I
 have to admit you're
 the best Eng. teach
 I've ever had.
 I loved
 the program. I
 thought it
 was absolutely
 beautiful.
 Love
 Paul Higgins

Each Lewis and Clark student
 has taken another step forward in his search
 for knowledge, completing this year with true Tiger spirit.

All that has been accomplished
 has been recorded in the tracks of the Tiger.

Now is the time to look back at all that has been
 experienced. Now is the time to follow the . . .

Subject

Noun

Verb

Gerund

I'm really
sorry - that
got my dirty
footprints
all over
your Tiger!

Forgive me -
but notice each
has a grammar
idea in it !!?

Lern Scaffold.

Participle

Pronoun

Phrase

clause

DO

Periods

IO

adv.
N.

com
as

Obj

Obj.

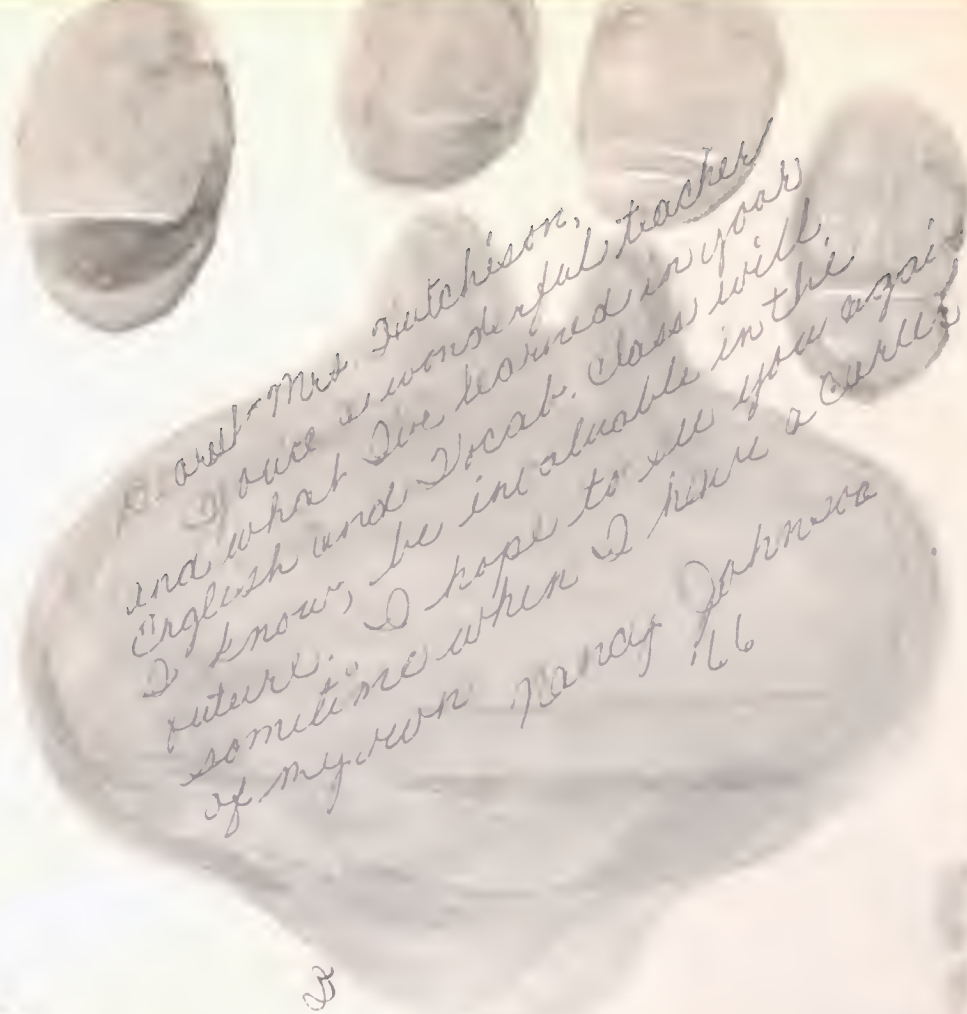

To Mrs. Hutchison,
 and you're a wonderful teacher
 and what I've learned in your
 English and Vocab. class will
 I know, be invaluable in the
 future. I hope to see you again
 sometime when I have a curler
 of my own. Nancy Johnson
 16

B

TRAIL of The TIGER

The Twenty-fourth Annual

LEWIS and CLARK TIGER

LEWIS and CLARK HIGH SCHOOL

Spokane, Washington

Paul Matsushita, Managing Editor

Rollin Thomas, Art

Donald G. Black, Editorial and Business Adviser

Walter C. Zollars, Jr., Art Adviser

Clarence E. Miller, Photography Adviser

Mrs. Hutchison -
 Although I haven't
 had you as a teacher...
 but I've really enjoyed
 reviewing your - papers
 and see, a pleasure
 been wonderful to me
 friend and Tiger!
 Judy Hunter



The "Trail of the Tiger" is an appropriate theme for this year's annual. As we look into the past, we are most impressed with countless events in Lewis and Clark's history which are the milestones that mark the "Trail of the Tiger." These milestones range from recognition for high academic accomplishments by Lewis and Clark students, faculty, and the school in general to great athletic achievements by various teams and individuals. But above and beyond these signal honors, we find the "Trail of the Tiger" clearly marked by the high standards, great spirit, and fine traditions of our school.

Although Lewis and Clark has, this year, a much smaller student body and a new administration, the student body has accepted the challenge of maintaining Lewis and Clark's excellent image. As your new principal, I wish to compliment you in general, and the Class of 1966 in particular, for meeting, as you have, the changes of this past year.

I feel that the Seniors, especially, sensed a need for extraordinary effort on their part to keep alive the Tiger spirit, and they have provided much of the leadership to accomplish just that. To the Class of 1966 I say — may your spirit always be representative of the true Tiger spirit by supporting that which is best in whatever endeavor you undertake.

William E. L. Donner





Courtesy Dorian Studio

Principal William E. L. Donner

Mr. William E. L. Donner, Lewis and Clark's fourth principal, is an L.C. graduate. He attended Eastern Washington State College and Whitworth and did his graduate work at the University of Washington. Following college Mr. Donner fought with the Fifth Marine Division at Iwo Jima in World War II. During the years 1946 to 1950 he was a mathematics teacher here at L.C., but was called away to the Korean War in 1950. Upon his return in 1952 Mr. Donner again taught mathematics at Lewis and Clark until 1957 when he was appointed vice principal under Mr. A. L. Parker. Last August Mr. Donner was appointed principal following the retirement of Mr. Parker.



ADMINISTRATION



David L. Powell
Vice Principal



George W. Palmer
Dean of Boys



Bernadine McClincy
Dean of Girls



Dorothy Solin
Bookroom Clerk



Pearl Barton
Secretary
Helen Huneke
Senior Secretary



Ray A. Cronrath
Principal of Night
and Summer Schools



Gertrude Zarkin
Bookkeeper



Wetona Jorgensen
Bookkeeper



Bernice Lucht
Secretarial Stenographer



Dorothy Guild
Nurse

Myrtle McElroy
Attendance Clerk



Lois Knox
English Head



Doris Sherburne
English

Grace Peck
English
Book Club



Donald G. Black
English
Quill & Scroll
Publications



Robert E. Salsbury, Jr.
English
Debate



Alda Howard
English
Papyrus

Martha Graham
English



Louis B. Hurst
English



William J. Zimmer
English
Senior Class Adviser



Beverly Carswell
English
Thespians



Clara Adams
English

Frances Vecchio
English
Pages Book Club



Spokane Hutchison
English
Orpheus



Grace Bartlett
English



Louis S. Livingston
History
Key Club

As I approach the time when my services to the Spokane schools will be terminated, I may, perhaps, be excused a look backward. The more than forty years of my identification with the educational community have brought me rich rewards in friendships and in service to the youth of the city. I am deeply grateful to the many wonderful students coming from all elements of our society who have not only sustained my faith in the great public school system of America, but who have, for so many years, given me such treasured respect and affection. To all of these and to my many devoted colleagues of long years standing, my deepest thanks for every smile, word and deed which have contributed to making my stay in Spokane so memorable.



Katherine Hunt
History Head
Forum Club



Orlando T. Fletcher
History
Archery Club

Arthur Frey, Jr.
History



James E. Hordemann
History



Richard E. Hembree
History
Toastmasters



W. B. Graham
History

John L. Wuhrman
History



Peter R. Wertz
History



Max F. Schoening
History

Virgil F. Wickline
History

Gerda Wright
History

Muriel Rossing
History
F T A





Delbert M. Marshall
Business Ed. Head
Usherettes



Flora Gibbs
Business Ed.
TI-DECA

Hazel Miller
Business Ed.
Jr. Executives



M. Jay Stopher
Business Ed.



Lillian Charbonneau
Business Ed.
Classical Club



Fred Kramlich
Mathematics Head



Eugene G. Sivertson
Mathematics
Math Club

Glenn D. Daugherty
Mathematics



James H. Hamilton
History
Senate Club



Raleigh A. Baldwin
Mathematics



Florence Chisholm
Mathematics



Elmer R. Rich
Industrial Arts



Bernie C. Bunn
Industrial Arts Head

Leo C. Weed
Industrial Arts
Architectural Club



Howard C. Allers
Industrial Arts



Doris Brown
Physical Education
Girls' Pep Club



Virginia Danke
Girls' Physical Education Head
Ti-Girls
Sonja Roach
Physical Education
Ti-Girls Assistant



John V. Kahle
Boys' Physical Education Head
Lettermen's Club



Robert K. Miller
History
George M. Sullivan
Physical Education



Robert L. Scott
Physical Education



Stanley E. Faubion
Art
Fine Arts
Walter C. Zollars, Jr.
Art



Clarence E. Miller
Science Head



Rachel Renn
Library
Bernice Bruton
Library Head



Peter B. Weitz
Science
Alvin D. Byrne
Science
Tri-Sci



Carl W. Milton
Science
Bengal Pep Club



Gene G. Arger
Science
Warren A. Hall
Science



Marguerite Cross
Language Head

Harold E. Skinner
Language
Entre Nous



Carlos H. Flores
Language

Betty Lou Hopkins
Language
Das Rheingold



Marian Schubert
Language



Wesley H. Read
Language
Adelante



C. Oliver Fuller
Music
Instrumental



Gerald S. Hartley
Music
Vocal



Ann Cunningham
Home Economics
Homemaking Club



Ruth Anderson
Study Hall



Genevieve Esplin
Home Economics
Homemaking Club

Ruby Philips
Home Economics
FNA



CUSTODIANS

Row 1: John B. Miller, Mel Stewart. **Row 2:** Pete Graf, Bill Baker, Myrtle Pointer, Walt Hanley, George Bates, Larry DeVolve.



John B. Miller
Head Custodian

COOKS



Ruth Brown
Head Cook



Row 1: Haruko Mukai, Nina Reed, Rose Carlson. **Row 2:** Alice Willman, Eva Schultz. **Row 3:** Evelyn Goodwin, Martha Neugebauer, Helen Romig. **Row 4:** Donna Harding, Mildred Crable, Ruth Brown.



Dear Mrs. H
I really enjoyed
this year very
much! You've been
so much fun to learn
from. You're really
the best teacher. You're
really a great person!!
I hope I get you
next fall!

Love,
Judy Terry
67

GRADUATES OF
1966

Senior



Jay Bond
Sergeant-at-Arms



Eileen Foreman
Treasurer



Betsy Reid
Secretary



Dick Moffatt
Vice-President

SENIOR CLASS OFFICERS



Bob Coon
President



Craig Kopet
President



Randy Johnson
Vice-President



Greg Bogus
Sergeant-at-Arms



Bruce Bledsoe
Treasurer



Nancy Keil
Secretary

SPRING SEMESTER

HIGHEST HONORS

4.0 grade average for seven semesters



Jennifer Biehn



Susan Degerstrom



Antonia Winston

Graduates with 3.7 grade averages and above, in order of class rank.

KAY YOUNG

JEAN HUNTER

MICHAEL KISSIN

JAY DELANEY

KATHERINE CARMICHAEL

MONZA NAFF

SALLY SCHAFFER

THOMAS LOGSDON

JANE MATTHEWS

JANICE HIJIYA

STANLEY HALPERN

WARD WALKER

SUSAN SCHAFFER

TAMARA McWILLIAMS

SUSAN FRUECHTE

STEPHANIE LAMBERT

JUDITH LOGAN

WILLIAM WRIGHT

KAREN BLEGEN

MARY ROSTBERG

BRUCE FINNEY

NATIONAL MERIT FINALISTS



Susan Degerstrom



Judith Wilson

SPECIAL HONORS



Judith Wilson
Betty Crocker Award



Young Woman of Achievement
Monza Naff



Margaret Borhauer
Homemaker of the Year

GIRLS' STATE



Jennifer Biehn



Monza Naff

BOYS' STATE



Scott Sledge

George Cain

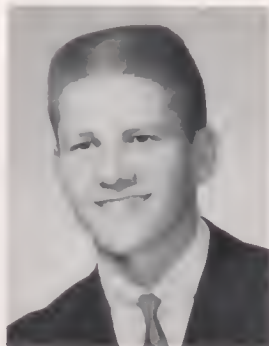

Craig Austin



Scott Neilson



Paul Matsushita
Managing Editor



Susan Schafer
Associate Editor



Laurel Greene
Faculty Editor



Sally Schafer
Senior Album Editor

Bill Rodgers

Maureen McCann

Assistant Senior Album Editors



Bonnie Bell
Assistant Advertising Manager



Sue Procopio
Advertising Manager



Linda Plummer
Index Editor



Rollin Thomas
Staff Artist

TIGER STAFF

Patti Balch

Classes Editors



Janice Secord



Chuck Shelton
Sports Editor



Dale Dennie
Assistant Sports Editor



Neddy Bayne
Activities Editor



Eileen Foreman
Assistant Activities Editor



Ed Woodell
Business Manager



Ken Kinyon



Dave Venn
Staff Photographers



Bill Kelley
Photography Editor

TIGER SALESMEN



Paul Matsushita
Star

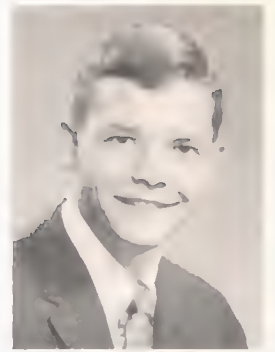

Jim Elmer
Second

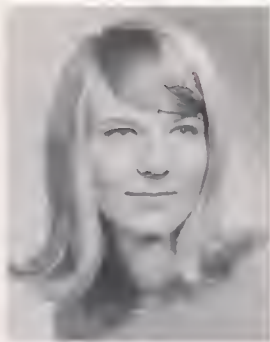

Patti Balch



Maureen McCann



Ron Sims

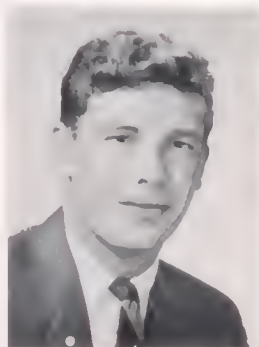

Scott Sledge



Pete Talbot



Chuck Shelton



Marcia Honda



Nedly Bayne



A Senior Now!

A character four years in the making,
now at the end of the beginning.



He is one who—
possesses the traits of an athlete



and
finds in himself
incomparable
talents.





He knows how to be a leader,



and is the basis of all school support.



He makes his
fashions exciting,



his social life enjoyable.

His ambition and initiative are without question,



his creativity sometimes without answer.

He finds time to remember the past



but never forgets the future.

Because now he must enter it — and go on,



and on,



and on.

Edited by Dick Magney and Sally Schafer

AFS EXCHANGE STUDENT



Helga Witt
from Freyung, Germany

The most wonderful year of my life is almost over. It is a pity that time goes by so quickly. When I look back now, I realize how many prejudices I had. My thinking has changed in many ways but only in favor of America.

I am most impressed with your friendliness and the interest you showed in my country and its problems. We in Europe hear so many things about you, but no newspaper article ever mentioned that the outstanding trait of an American is friendliness. Your friendliness was everywhere—at church, in your community life, in the homes where I have spent wonderful hours, and above all, at L.C. Do you realize how lucky you are to go to such a great school?

The first letters I wrote to my family and friends back in Germany dealt mainly with this unbelievably pleasant and friendly atmosphere at school. Here school life is really fun. Now I know what real school spirit is. You have demonstrated it at the football and basketball games, and the pep cons which fascinated me most of all the school activities.

The motto of "A.F.S." is:

"Walk together, talk together
Oh, ye people of the earth.
Then and only then shall ye
Have peace on earth."

Thank you, each of you "great kids" and the whole faculty at L.C. for letting me contribute to this aim.

Helga Witt



Linda Marie
ACKERMAN
Ferris
H.R. Pres., Science Club,
Chair
S.C.C.

Diane Maurine
ADAMS
Grant
Math Club Treas.,
Usherettes, G.F. Rep.
A.S.B., G.F. Camms;
Varsity Golf; Archery,
Pages, Pep Clubs;
Mother-Daughter Tea
E.W.S.C.

Jeffrey Lynn
AIKEN
Sacajawea
Golf, Ski Clubs
U. of W.



Michael Robert
ALFSTAD
Sacajawea
Hella Week Mixer
Co-Chrm. '65; Key, Ski,
Pep Clubs; Jr. Can
Dance Line; Jr. Dance
Music Chrm.
U. of W.

Kenneth Edward
ALLISON
Sacajawea
Jr., Varsity Debate;
Golf, Ski Club Dir.;
Debate Club Pres.;
B.F. Rep.; Hall Practor;
Journal Rep.; H.R. Offices
U.P.S.

Sydney Anita
ALLISON
Franklin
People-to-People
Ambassador; A.S.B., G.F.
Red Cross Reps.; A.S.B.
Naminating Committee;
Journal Rep.
U.C.L.A.

Timothy Isaac
ALSUP
Libby
Intramural Basketball;
B-Squad, Varsity Track
E.W.S.C.

Michael Anthony
ALWARD
Lincoln Heights
H.R. Friendliest Frash,
President; Frash, B-Squad
Basketball, Baseball,
Football; Varsity
Basketball; Red Cross,
A.S.B., B.F. Reps.

Wayne Louis
AMUNDSON
Grant
W.S.U.

David LeRoy
ANDERSON
Sacajawea
At Sac.: Frash Track
S.C.C.



Jerry Alexander
ANDERSON
Grant
TI-DECA Vice-Pres.;
A.S.B. Alternate;
B-Squad Football;
Nat'l Chiropractic College

Suzanne Jane
ANDERSON
Irving
G.F., A.S.B. Reps.;
Adelante; H.R. Friendliest;
D.D. Dessert; Mother-
Daughter Tea; Hella
Week Can Camm.;
Chair; Jr. Can
U. of W.

Stephen Ransome
ASPINWALL
Sacajawea
Farum Club Treas.
U. of W.

Craig Brainard
AUSTIN
Sacajawea
Boys' State; Senate, Key,
Lettermen's Clubs;
Varsity, B-Squad
Football, Basketball;
B.F. Rep.
U. of I.

Mary Ann
AUTREY
Lincoln
Junior Achievement;
Youth for Christ
K.B.U.



Loren Jay
AYERS
Lincoln
TI-DECA
B Squad Tennis
Gonzaga U.



Leigh Jane
BACKENSTOE
Sacajawea
Home Economics Vice-
Pres.; Pages Book Club;
A.S.B. Rep.; Mother-
Daughter Tea, D.D.
Dessert Comms.; F.N.A.,
Hello Week Pub.
E.W.S.C.



Patricia Kay
BALCH
Sacajawea
A.S.B. Hist.; Tiger;
Football Princess; Ti-
Girls; Footnotes; Quill
& Scroll; Entre Nous;
Book Club; Hello Week
Pub. Chrm.
W.S.U.



Gene King
BALDWIN
Grant
B-Squad, Varsity
Football, Basketball;
Lettermen's Club; H.R.
Offices; Pep Club;
Frosh Baseball
C.B.C.



Michael Forrest
BARD
Lincoln Heights
Seattle Bible Training
School



Robert Bruce
BARNUM
Cordova High School,
Sacramento, Calif
Track, Cross-Country;
B.F., A.S.B. Reps.; Pep
Club; Spokane Jr. Ski
Club; Hello Week Con
M.S.U.

Michael James
BARRINGTON
Gonzaga Prep
Architectural Club Vice-
Pres.; Frosh, B-Squad
Track; B-Squad Football;
Bengal Pep Club;
Varsity Wrestling
S.C.C.

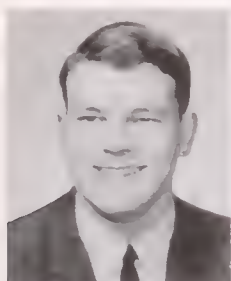

Robert Randall
BARTH
Sacajawea
Gonzaga U



Nedra Anne
BAYNE
Adams
Tiger Staff; Hi-Five; Jr.
Con Business Manager;
Y.A.F. Sec.; Entre Nous;
Pages Pres., Treas.;
Usherettes; Quill & Scroll
U. of Montana



Gregory
BEAMAN
Moses Lake High School
At Moses Lake: Varsity
Club; Track; At L.C.:
Varsity Football,
Basketball



Melvin Charles Jr.
BEECK
Eisenhower High School,
Yakima, Washington
S.C.C.



Bonnie Jean
BELL
Franklin
Tiger Staff; Tennis;
A.S.B., G.F. Reps.;
Adelante; Book Club;
Jr. Con; Future Home-
Makers; Mother-Daughter
Tea; D.D. Dessert
U. of W.



David Earl
BELL
Lincoln
Football, Track; Pep
Club; B.F. Rep.
E.W.S.C.

**Michael Robin
BERG**
Sacajawea
Spokane Jr. Ski Club
Vice. Pres.; Jr. Con;
Hello Week Con; Pep
Club; A.S.B., B.F., Red
Cross Reps.
U. of Colorado

**Jennifer Anne
BIEHN**
Sacajawea
Gr's State Jr. Con
Inaugural Ball Gen.
Chrm.; Mother Daughter
Teo Chrm.; Daxidian
Treas.; Math Club Vice-
Pres.; Tri-Sci Club
U. of W.

**Brian William
BLACKHURST**
Libby
A.S.B. Rep
U.C.L.A.



**Bruce Paul
BLEDSOE**
Sacajawea
Varsity Football,
Wrestling, Sr. Class
Treas., Lettermen's Club
Sgt. at Arms; Jr. Con
Dance Line; H.R. Pres.,
A.S.B. Rep
U. of I

**Karen Elaine
BLEGEN**
Sacajawea
Nat'l Merit Runner-Up;
H.R. Friendliest; Classical
Club Sec.; Hist.; Math
Club 5th Exec.; A.S.B.,
Sr. Reps.; Jr. Con
W.S.U.

**Gregory Paul
BOGUS**
Franklin
Baseball, Football; Arch.
Club Pres., V.P.; Sr.
Class 5th Exec.; Pep,
Lettermen's Club; Tala
Day Comm.; H.R. Offices;
B.F. Con
W.S.U.

**James Edward
BOLTON**
Franklin
Adelante; March of Dimes
Worker; Holl Proctor
E.W.S.C.

**Elmo Jay
BOND**
Maryland High School,
Phoenix, Arizona
Sr. Class 5th Exec.; B.F.
Rep.; A.S.B. Nominating
Comm.; Jr. Class Rep.;
Key Club; Varsity
Basketball; Letterman
Jr. Con
U. of W.

**Caryl Melody
BOOTH**
Ferris
Usherettes; F.T.A.; D.D.
Dessert Comm.
E.W.S.C.

**Charles Raymon
BOOTHE**
Sacajawea
Architectural Club;
Jr. Con
S.C.C.

Caryl Booth '66

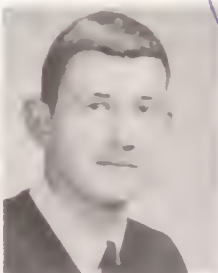

**Alan Ray
BORGENS**
Irving
B-Squad Troop; Jr. Con;
Architectural Club
S.C.C.

**Margaret Ann
BORHAUER**
Libby
Ti-Girl; F.T.A.; Jr. Con
Walk-an; G.F. Rep.; D.D.
Dessert; Mother-Daughter
Tea; Homememaker of the
Year
W.S.U.

**Charlotte Marie
BOWERS**
Grant
Junior Achievement Sec.;
Camera Club;
D.D. Dessert '63
S.C.C.

**Floyd Raymond
BRADY**
Gonzaga Prep
S.C.C.

**Michael Stuart
BRANDON**
Socojoweo
Ski Club Pres.; Tri-Ser.
B.F., A.S.B. Reps.; Pep
Club; Jr. Con Dance Line
W S U.

**Karen Marie
BRANSON**
Granite Hills High School
E. Col., Calif.
Red Cross Rep.; Big Sister,
Jr. Exec.; Mother
Daughter Tea
S C C

**Brian Redmond
BREEN**
Lincoln Heights
Varsity Football, Baseball
Lettermen's, Pep Clubs;
Head Proctor; A.S.B., B.F.
Jr., Soph Reps.; Jr. Con,
Tolo Day; H.R. Pres
W S U



**Barry John
BRIGGS**
Grout
Jr. Class Vice-Pres.;
Key, Senote, Lettermen's
Clubs; Entre Nous Pres.;
Varsity Basketball,
Baseball; Friendliest
Senior Boy; B.F. Pres.
E.W S C.

**Peter Andrew II
BRIGGS**
Socojoweo
B-Squad, Varsity Football,
Ski Club Sgt.-at-Arms;
H.R. Offices; B.F. Rep.;
Pep Club; Jr. Con
Dance Line
W S U

**Douglas Lee
BROCKWAY**
Socojoweo
Baseball Mgr.; Bengal
Pep Club; Jr. Toastmasters;
A.S.B., B.F. Reps.;
Journal Staff; Lettermen's
Club; Christmas Tree
Comm.
U of Montana

**Elizabeth Eileen
BROGAN**
St. Augustine's
H.R. Sec.; TI-DECA
Hist.
C W S C

**Mary Lynn
BROOKS**
Socojoweo
Fine Arts Club; Jr. Con;
Red Cross Rep.;
Friendliest H.R. Girl;
D.D. Dessert; Cotton Day,
Surprise Cons
W S U.

**Pamela Farrar
BROOKS**
Socojowea
Jr. Con Scenery Comm.;
D.D. Dessert
Wenatchee J. C.

**David Rass
BROWN**
Gonzago Prep
Pep Club; B-Squad
Football, Baseball
E W S C.

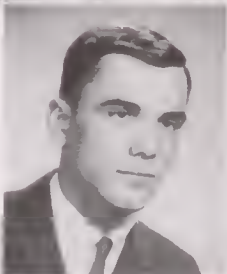

**Donald Hamblen
BROWN**
Franklin
Football; Trock; Pep
Club; Lettermen's Club
W S U.

**Pamela Ruth
BROWN**
Whittier
G.F. Sgt.-at-Arms;
A.S.B. Rep.; Home-Ec.
Club Pres.; Triple Trio;
Ti-Girl Pres.; Sgt.-at-Arms
W S U.

**Lisa
BRUBAKER**
Socojoweo
Book Club Pres.; G.F.,
Hello Week, Jr. Cons;
Surprise Con Programs;
Mother-Daughter Tea
Comm.; Jr., G.F., A.S.B.
Reps.
W S U.

**Timothy Edward
BRUYA**
Gonzago Prep
Toastmasters; Football;
Ski Club; A.S.B., B.F.
Reps.; Pep Club; Jr. Con.
At Gonzago; School Paper
W S U.

**John Evans
BUEHLER**
Medical Lake High School
Journal Ad Manager
At Medical Lake:
Newspaper Staff; Track,
Basketball; Annual Club
U of W

**Vicki Lorraine
BUNN**
Sacajawea
T. Girls Chair, Back
Club; G. F. Rep.; Jr. Con
G. F.; A.S.B. Comms;
Mother-Daughter Tea,
D.D. Dessert
W S U

**Stephen William
BURKWIST**
Sacred Heart
Frash Track, Red Cross
Rep.
U of I



**Joanne Elaine
BUSH**
Franklin
F.N.A. Pres. Vice-Pres.,
Ti-Girls, Footnotes,
Hi-Five Head; Jr. Con
U of W

**Ralf Henry
BUTLER**
Grant
Architectural Club
E.W.S.C.

**George Clarence
CAIN**
Lincoln Heights
Boys' State, Varsity
Baseball, Basketball;
B-Football; Key, Toast-
masters, Lettermen's
Clubs; Jr. Class 5th Exec.;
Band Pres.; A.S.B. Treas.
W.S.U.

**Katherine
CARMICHAEL**
Sacajawea
Dasidrian Corres. Sec.,
Ti-Girl; Pages, Book
Clubs; A.S.B. Rep.; Jr.
Con; D.D. Dessert Comm.;
Choir
U. of W

**Patricia Cothleen
CARNEY**
Lake Oswego High
School, Oregon
Usherettes Pres.; Hi-Five;
D.D. Dessert Costumes
Chrm.; Surprise Con
Publicity Chrm.; A.S.B.
Rep.; Jr. Con; G.F. Pres.
U. of Oregon

**Julie Mae
CARSTENS**
Sacajawea
G.F. Rep.; F.N.A. Sec.;
Hello Week Day Chrm.;
Ti-Girls; Jr. Con; Young
Life; Big Sister; G.F. Chrm.
W S U

**Linda Lucille
CARTER**
Whittier
Pages, Book Clubs;
Journal Rep.; Inaugural
Ball Pub.; Friendliest
H.R. Girl; Jr. Con;
Christmas Mixer; Red
Cross Rep.
E.W.S.C.



**Virginio Moridel
CARTER**
Franklin
Fine Arts Treas.;
Christmas Mixer Pub.;
Jr. Con Pub.; D.D. Dessert
S.C.C.

**John Phillip
CARVER**
Franklin
Tri-Sci Pres.; Forum;
Orpheus Treas.; Letter-
men's Club; A.S.B., B.F.
Reps.; Jr., B.F. Cons;
Varsity Football, Track
Manager
U. of W.

**Linda Mory
CASE**
Sacajawea
G.F. Rep.; Horizon Treas.;
D.D. Dessert, Mather-
Daughter Tea; Jr. Con
Comms.; Big Sister
W.S.U.

**Glorio Faith
CATE**
Bowdish Jr. High
At Bowdish: F.H.A.
At L.C.: Jr. Con Make-up
Comm.; Girls' Glee Club
Esther's Beauty School

Linda Suzanne

CENIS

Sacajawea

Usherettes; Cotton Day,
Jr. Cons; A.S.B. Rep.;
Hello Week
Entertainment
E.W.S.C.



Tammy Lau
CHAMBERLAIN
Butte High School
Cashier; Jr. Exec.



Linnea Marie
CHANDLER
Salk
At Salk: G.F. Pres.
At L.C.: D.D. Dessert
Comm.; G.F. Rep.;
Thespians



Judith Lynne
CHASTAIN

Sacajawea

Dasidron, Jr. Symphony;
Orchestra; B.Y.F.
Vice-Pres.; Rainbow;
Surprise Con
Entertainment
E.W.S.C.



James Lee
CHRISTENSEN

Libby

Jr. Band; Jr. Con;
Hella Week Can;
Welcome, Hella
Week Mixers
E.W.S.C.

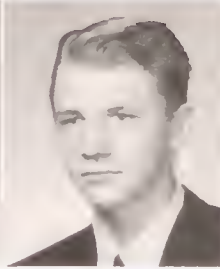

Terry Victor
CICERO

Cheney High School
At Cheney: F.F.A.;
Basketball; Wrestling
S.C.C.



Janet Diane
CLAESON

Franklin

Inaugural Ball; G.F.
Rep.; Hella Week;
Red Cross Rep.; Jr.
Achievement; Jr. Con;
Basketball Bounce;
D.D. Dessert
W.S.U.

Patricia Lea
CLARE

Coeur d'Alene Jr. High
School

At Cover d'Alene: Pep
Club; Sub. Vikette;
Talent Can. At L.C.;
Jr. Con



Katherine Mary
CLARK

Sacajawea

G.F. Treas.; Entre Nous;
Ti-Girl; Jr. Con; A.S.B.
Rep.; Pages Club;
Big Sister; Inaugural
Ball Chrm.; Spirit Comm.
E.W.S.C.



Susan Lynn
CLEMENTS

Sacajawea

Ti-Girl; Mather-Daughter
Tea; Surprise Con
Entertainment; Sr. Rep.;
Jr. Con; Big Sister; Choir
W.S.U.



Eva Juanita
COAN

Grant

Girls' Glee; Christmas
Mixer Decar.; Jr. Con
Make-up Comm.;
Jr. Dance Backdrop
Comm.; Big Sister;
Y-Teens; YWCA
E.W.S.C.



Sharon Dayle
CODE

Sacajawea

Homemaking Club Pres.,
Vice-Pres., Hist.;
Adelante; A.S.B., G.F.
Reps.; Jr. Con; Hello
Week Con; A.S.B.,
G.F. Comms.
W.S.U.



Linda Louise
COGGER

Kellagg High School
C.C.D.; Intromurols
S.C.C.

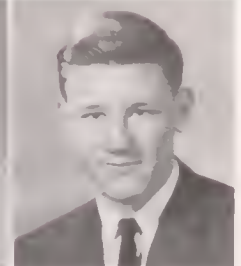

George Grady
COLBY

Sacajawea

Choir Vice-Pres.; Orpheus
Sgt.-at-Arms; H.R.
Pres.; B-Squad, Varsity
Football; Jr. Con; Tiger
Tones
College Of Idaho

Jill Darlene CONNELLY
 Sacojoweo
 G. M. K., Chrm
 G.F., A.S.B. Rep.
 Hello Week Con; TI-DECA
 U of W

Barbara Jean CONNER
 K. J. basaki High School
 G. am
 G.F. Alternate
 B.Y.U.

Claudia Jean CONNER
 Sacojoweo
 Marzan Pres., Vice-Pres.
 Sec., Jr. Con Work On,
 Costumes Comm.; Jr.
 Dance Decor Comm.
 U. of W.



Richard Mason COOK
 Sacojoweo
 Band, B.F. Rep.; Ski
 Club Pub. Chrm; H.R.
 Pres
 Gonzaga U

Robert Eugene COOLBAUGH
 Washington
 A.S.B. Rep.; B-Squad
 Baseball; Jr. Con;
 Gymnastics; Boys' Glee;
 Radio Club
 E.W.S.C.

Robert Harry COON
 St. George's
 Sr. Class Pres.; Senate,
 Forum Club Pres.;
 Entre Nous, Choir
 Vice-Pres.; Varsity
 Football, Baseball;
 Lettermen's Club; H.R.
 Offices
 Whitman

William Lesley Jr. COPLE
 Mascoutah High School,
 Illinois
 Varsity Baseball; B-Squad
 Football, Basketball;
 Fine Arts Pres.; Senate
 Club; Jr. Con; B.F. Con
 E.W.S.C.

Joyce Laraine COURTNEY
 Ferris
 KBU

Patricia June COURTNEY
 Ferris
 KBU

Gerald Wayne COUSINS
 Irving Jr. High School,
 Pocatello, Idaho.
 S.C.C.



Michael Hayes CRAIG
 Grant
 B.F., Jr., Surprise Cons;
 Hello Week,
 B.F. Mixers
 E.W.S.C.

Norma Jean CRAIG
 Grant
 Usherettes; Adelonte;
 Jr. Con Pub.; Jr. Donce;
 Cotton Day; Christmas
 Mixer; Intromurols
 S.C.C.

Barbara Ruth CRAMER
 Sacojoweo
 F.N.A.; Pep Club
 S.C.C.

James Mason CROMER
 Sacojoweo
 Architectural Club
 W.S.U.

**Truth Jeanine
CULBERTSON**
Sacajawea
TI-DECA; Courtesy Girl,
F.N.A.; Girls' Glee
Club; Jr. Can Charus,
Programs; Big Sister;
Mather-Daughter Tea
Serving
E.W.S.C.

**Mary Ann
CULLER**
Sacajawea
Ti-Girls; F.N.A. Sgt.-at-
Arms; Adelante; Jr.
Can Camm.
U. of W.

**Michael Thomas
DAHMEN**
Lincoln Heights
B. F., A.S.B. Reps.,
Pep Club; H. R. Offices,
Jr. Can; Frash Football
W.S.U.

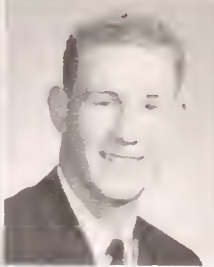
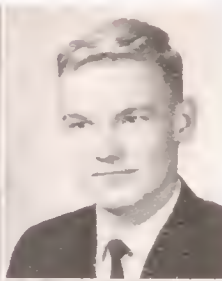

**Anita Irene
DAVIS**
Franklin
TI-DECA Parliamentarian;
Adelante Sgt.-at-Arms;
Jr., Surprise Cans
Camm.; G.F. Rep.; D.D.
Dessert; Mather-Daughter
Tea
U.C.L.A.

**Charles Girard
DAVIS**
Bellingham
E.W.S.C.

**Donald Glover
DAVIS**
Irving
Hall Proctor; Frash
Football; Jr. Can
Programs
E.W.S.C.

**Peggy Sue
DAVIS**
Ferris
Dasidrian, Choir Sec.;
Gymnastics Team;
Tiger Tanes; Starlighters;
Orpheus; Thespians; G.F.
Rep.; Jr., G.F., Hella
Week Cans
U. of Alberta

**Barbaro Grace
DEAN**
Sacajawea
Ti-Girls; Footnates;
F.N.A. Sec., Sgt.-at-Arms,
Hist.; G.F. Rep.; Mather-
Daughter Tea Decar.
U. of W.

**Susan Delynn
DEGERSTROM**
Sacajawea
Nat'l. Merit Semifinalist;
J.S.H.S. Delegate;
Usherettes, Classical
Club Sec.; Jr. Can
Costume Chrm.; Math
Club; G. F. Camms.
Cornell

**Joseph Henry, III
DELANEY**
Sacajawea
Varsity Golf; Pep,
Classical, Lettermen's
Clubs; B.F., Red Cross,
Jr. Reps.; Band;
Orchestra; Jr. Can;
Science Foundation
Summer Program
Stanford

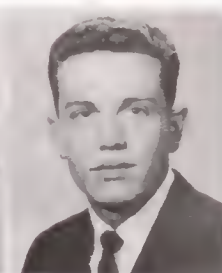

**Dale Ramsay
DENNIE**
Sacajawea
B.F. Pres.; Varsity
Wrestling; Senate, Key,
Lettermen's, Toastmasters,
Pep, Ski Clubs; Jr. Dance
Prince; Jr. Can; Saph.,
Jr. Reps.
U. of Hawaii

**Richard Lee
DENO**
Franklin
Sr. Band; Ski, Fine
Arts Clubs
W.S.U.

**Bonnie Jean
DERHAK**
Irving
TI-DECA Treas.; Jr. Can
Specialty; D.D. Dessert;
Mather-Daughter Tea;
H. R. Officer
E.W.S.C.

**Isabelle Gail
DIETER**
St. George's
Ti-Girl; G.F. Rep.; H.R.
Offices; D.D. Dessert; Jr.
Can Make-up Camm.
W.S.U.

Deanne Marie
DOTY
Washington
Architectural Club

Gary Robert
DOUGHTY
Sacajawea
Jr. Taastmasters, Pep
Club, B-Squad Wrestling,
B.F. Rep.; H.R. Officer,
H.R. Friendliest, Senate
Club Vice-Pres.
W.S.U.

Joseph Henry
DOW
Layala High School,
Missoula, Mont.



Shirley Dawn
DRAGOO
Moses Lake High School
At Moses Lake: Drama
Club Treas., Ski Club
Sec., Jr. Prom Dec
Chrm. At L.C.: Book
Club Sec.
San Jose State

Sharon Lynn
DROST
Central Valley

Cynthia Kay
DUNLAP
Sacajawea
Book Club; Usherettes;
Red Cross, Journal Reps.;
Jr. Con., Horizon Club
C.W.S.C.

James Michael
DUNN
Libby
U. of W.

Edward Eugene
DUTTON
Libby High School,
Mont.

David Ernest
EASH
Spokane Lutheran
A.S.B. Pres.; Nat'l. Merit
Runner-up; Math Club
Vice-Pres.; Senate
Parliamentarian; Key,
Pep, Taastmasters
Clubs; Jr. Con; Track
U. of W.

James Worren
ELMER
Sacajawea
Key Club Pres.; Senate,
Pep, Lettermen's
Clubs; Varsity, B-Squad
Baseball; Jr. Con.
At Sac.: B.F. Pres.
W.S.U.

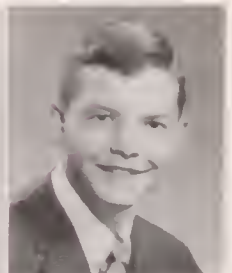
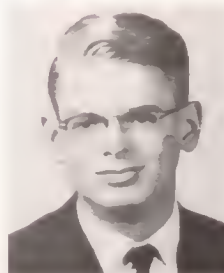

Deborah Kay
EMERY
Sacajawea
Ti-Girls; Orchestra;
Footnotes; G.F. Rep.;
Mother-Daughter Tea;
Jr., Surprise Cons;
Big Sister
W.S.U.

Pamela Foy
ENGARD
Sacajawea
Mother-Daughter Tea,
D.D. Dessert Chrm.; A.S.B.
Rep.; National Book
Award; Jr., May Week
Cons; Pep Club
Treas.; Hi-Five
U. of W.

Sandro Ree
ERONSON
Irving
D.D. Dessert Pub.;
Mother-Daughter Tea
Food, Serving, Clean-up
Cams.; Big Sister
Mr. Lee's School of
Beauty

Lorry Francis
ERTZ
North Pines

Kay Norene FARIS
 Horlem High School
 Mont
 At Horlem: All-State
 Chorus; Semitones;
 F.H.A.; G.A.A., Chorus
 Sec.; Tri-M, Pep Club
 U. of M



Larry Lee FIECHTNER
 Irving
 Boys' Glee Club;
 B.F. Rep
 W.S.U



Donald Bruce FINNEY
 Franklin
 Moth Club Vice-Pres.
 A.S.B., Jr. Reps., Jr.
 Con; Pep Club
 U. of W



Donna Jean FISHER
 Western High School,
 Los Vegas, Nev.
 TI-DECA
 Deaconess School of
 Nursing



Timothy Jahn FITZPATRICK
 Williston High School
 Varsity Wrestling;
 B. F. Rep.
 W.S.U.



Gail Patricia FLEHARTY
 Nathon Hale High School,
 Seattle, Wash.
 At Nathon Hale: Malecrest
 Club, At L.C.: Ski,
 Pep Clubs
 U. of W.



Robyn Gay FOLLETT
 Ferris
 Hello Week Gen. Chrm.;
 Jr. Dance Ticket Chrm.;
 Red Cross Leadership
 Delegate; Ski, Book
 Clubs Treas.; Usherettes;
 A.S.B. Rep.
 W.S.U.

Mary Eileen FOREMAN
 Madrone Jr. High School,
 Sunnyvale, Calif.
 Sr. Class Treas., Rep.;
 Tiger Staff; Papyrus
 Sec.; Jr. Con Speaking
 Post; Ti-Girls; Pages;
 Jr. Dance Decor.
 U. of W.



Pomela Jay FRANKE
 Whittier
 Ti-Girls; Jr. Exec. Vice-
 Pres.; G.F. Rep.; Pages;
 G.F. Comms.; Jr. Con
 P.L.U.



Patricia Jo FRANKE
 Whittier
 Ti-Girls; Jr. Con; Jr.
 Exec. Pres.; Pages; Big-
 Little Sister Con
 P.L.U.



Susan Margaret FRUECHTE
 Sacajawea
 G.F. Con Chrm., Rep.,
 Treas.; Jr. Con Music
 Chrm.; F.T.A.; Book Club;
 Bond; Big Sister Award;
 Girl Scout Sec.
 P.L.U.



James William GALLOWAY
 Gonzago Prep
 Frosh Track, Football;
 B-Squad Basketball,
 Wrestling; Varsity
 Tennis, H. R. Offices
 W.S.U.



Bonnie Jean GAMON
 ADAMS
 Ti-Girls Sgt -ot-Arms;
 Cotton Doy Con Gen.
 Chrm.; G.F., A.S.B.
 Reps., Comms.; Jr
 Con Art
 W.S.U.



Fred Reno GARDNER
 Lincoln
 Frosh Football
 S.C.C.

Kenneth Wayne GATES
 Sacajawea
 Jr. Toastmasters Pres., Sec.; Wrestling; Ski, Pep Clubs; Soph. Rep.
 Whitman

Raymond Perle GERAGHTY
 Sacajawea
 F.T.A., B.F. Rep., Golf, Lacker Comm.; Pep Club
 W.S.U.

Marcia Lee GIBBON
 Sacajawea
 Red Cross Leadership Delegate, Adelante, Sk Club; Jr. Hello Week Cons; Jr. Dance Music Chrm.; Big Sister; Horizon; Proctor
 W.S.U.



Sherry Lynn GIER
 Whittier
 Lacker Comm.; Jr. Can Decar Comm.

Judith Florence GILL
 Sacajawea
 Ti-Girls; Adelante, Book Pages Clubs; Jr. Can; Hello Week Pub.; Mather-Daughter Tea Programs; Jr. Dance Backdrop; Big Sister
 U. of Oregon

Mary Ann GILPIN
 Sacajawea
 Dasidrian; Usherettes; Sr., All-State Band; Varsity Golf; Jr. Can Music; Book Club Treas.; Jr. Symphony; Orpheus; Entre Nous
 U. of W.

Suzanne GOODRICH
 Sacajawea
 Big-Little Sister Props, Scenery Chrm., G.F. Can Scenery Chrm.; Jr. Can Comm.; Art Club
 S.C.C.

Laurel Ellen GREENE
 Sacajawea
 G.F. Hist.; Ti-Girls; Jr. Can Costumes; D.D. Dessert Programs, Entertainment; G.F. Con; Quill & Scroll
 W.S.U.

Robert Treat Jr. GREENE
 Sacajawea
 A.S.B. Vice-Pres.; Varsity Basketball, Golf; Lettermen's Club; Hello Week Gen. Chrm.; Drum Major; Honor Band; Jr. Con; May Week Pub.
 W.S.U.

Lydia Anne GREENER
 Grant
 Ti-Girls; F.N.A. Vice-Pres., Hist., Treas., Adelante; Jr. Can Walk-on; Red Cross, A.S.B., G.F. Reps.; G.F. Camms.
 U. of W.



Richard Dean GRINSTAD
 Grant
 Entre Nous; Math Club; Gymnastics; H.R. Offices; Jr. Con; H.R. Friendliest; Hall Proctor
 P.L.U.

Sydney Ann GUNNING
 Sacajawea
 TI-DECA; Hello Week Can; H.R. Treas.; Chorus
 E.W.S.C.

John Wayne GUTHRIE
 Sacajawea
 Varsity, B-Squad Football; Jr. Can Danceline; B.F. Rep.; Ski Club; H.R. Offices
 U. of W.

Jane Freda HAHN
 Sacajawea
 Usherettes; Thespians; D.D. Dessert, Mother-Daughter Tea Chrm.; Jr. Con; G.F., A.S.B. Chrm.; Hall Proctor
 U. of W.

Stanley David HALPERN
 Sacajawea
 Nat'l Merit Commended Student; Varsity, Jr Debate; Forum Club; Hall Proctor; Jr. Con Pub.; B.F. Rep.
 U. of W

Jean Rae HAMBERT
 South River High School, New Jersey
 A.S.B. Rep.
 E W S C.

Thomas Reinhardt HANSEN
 Sacajawea
 Ski Club; Jr. Con; A.S.B. Rep.; Y.A.F.; H.R. Offices, Pres.; Sec.; Senior Servers, Church
 Yakima J.C



Donna Jean HANSON
 Rogers



Susan Adrienne HANSON
 Eisenhower High School, Yakima, Wash.
 Varsity Tennis; Pages, Book Club Vice-Pres.; G.F. Rep.; Usherettes Sec.; C.Y.F. Sec.; Jr. Con; Pep Club Pres.
 W.S.U.



Jeanette Ann HARRAS
 Sacajawea
 Choir Accompanist; Usherettes; Dosisdian; Sr. Band; Book Club
 U. of W.



Martha Ann HARSH
 St. George's
 Jr. Achievement Sec.; Hello Week Con; Y.A.F.
 E.W.S.C

Darlene Elizabeth HART
 Grant
 Jr. Exec.; Church Group Pres.; Big Sister; Mother-Daughter Tea; Library Assistant
 K.B.U

Judy Lee HART
 Franklin
 Spokane Inland Empire Science Fair Lecture Camm. Chrm.; T.Girls; A.S.B.; G.F. Reps.; Jr. Con; H.R. Offices
 Gonzaga U.

Carol Jean HATHAWAY
 Ferris
 Jr. Exec.; Cafe. Cashier; Youth Group Pres; Big Sister

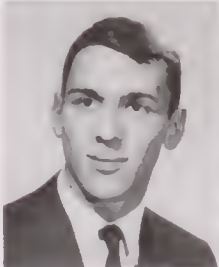

James Remington HAWLEY
 Sacajawea
 Y.A.F.; Proctor; B.F.; A.S.B. Reps.; Jr. Con; H.R. Offices
 W.S.U.



LaVonne Mary HEHMAN
 Riverside
 F.H.A.; F.T.A.; F.N.A.; 4-H; Choir; Pep Club; Sick Room Attendant
 S.C.C.



William Arthur HEIM
 St. Ann's
 Chair Pres.; Tiger-Tones; Bays' Glee; A.S.B. Rep.; Chess, Archery Pres.; Sgt.-at-Arms; All-City; Stote Chair
 Whitworth



Sharon Kay HEINZ
 Central Valley
 Girls' Glee; Choir; Hello Week Con
 K.B.U.

Rex Kermit
HEINZERLING
Campbell, Calif
E. W. S. C.

Judy Lea
HELPHREY
Grant
F. T. A. - Usherettes; Jr.
Con Choreographer
G. F., A. S. B. Camms.,
Hi-Five; G. F. Rep.;
Big Sister; Church Youth
Group
U. of I.

David William
HEPBURN
Irving
Varsity Wrestling;
H. R. Offices
S. C. C.



Judy Helphrey



Patricia Kathleen
HERRMANN
Franklin
TI DECA, Washington
DECA Governor
W. S. U.

Leonard Robert
HESTER
Ferris
Jr. Exec., M. Y. F.
Offices
W. S. U.

Patricia Ann
HEWETT
Sacojaweo
Adelante Pres., Vice-
Pres.; Horizon Pres.;
Ti-Girl Treas., Home-
making Club; Jr. Donce
Place Chrm.; G. F.
Can, Rep.
U. of W.

James Cecil
HIBBS
Sacred Heart
B. F. Rep.
S. C. C.

Janice Kay
HIJYA
Irving
Ti-Girl, A. S. B. Hist.;
Fine Arts Pres., Hist.;
Jr. Con Programs Chrm.;
G. F. Rep.; H. R. Pres.;
H. R. Friendliest
E. W. S. C.

Patricia Ann
HILDENBRANDT
Sacojaweo
Nat'l. Thespians; Baak
Club; Starlighter;
Jr. Can; D. D. Dessert;
Big Sister; Choir
E. W. S. C.

Ray Richard
HILLER
North Centrol
Papyrus Pres., Vice-
Pres.; Journal Staff
E. W. S. C.



Bryan Melvin
HOFFMAN
St. Ann's
A. S. B., B. F. Rep.;
Varsity, B-Squad
Wrestling
S. C. C.

Judith Ann
HOLE
Irving
Red Cross; Jr. Con
E. W. S. C.

Mally Lynn
HOLMQUIST
Sacojaweo
Usherettes; F. T. A.;
Horizon; Pages; A. S. B.
Rep.; Cotton Doy. Con;
Jr. Can Walk-an,
Script Camm.
E. W. S. C.

Marcia Lynne
HONDA
Lincoln
G. F. Vice-Pres.; F. T. A
Pres.; Tiger Salesman;
Jr. Class Sec.; Hi-Five;
Friendliest Saph. Girl;
Red Cross; Ti-Girl
E. W. S. C.

**Laurel Annette
HOTRUM**
Irving
Usherettes; Adelante
Treas.; Lacker Comm.
E.W.S.C.



**Joyce Anne
HOVANES**
Haly Names Academy
At H.N.A.: Debate Club;
At L.C.: Forum Club,
D.D. Dessert; Jr. Can
W.S.U.



**Kenneth Miller Jr
HOWSER**
Mary Mount Military
Academy
Varsity, B-Squad
Wrestling; Jr. Can
Ganzaga



**Nancy Jean
HUCKABA**
Sacajawea
G.F. Sec.; Head
Cheerleader; Friendliest
Jr. Girl; Ti-Girls; F.T.A.
Sec.; Girls' State
Finalist; Chair; Jr. Can;
Football Princess
U. of W.



**Catherine May
HUEY**
Grant
Red Cross Rep.; F.N.A.;
G. F. Camms.; Big
Sister; Jr. Can
S.C.C.



**Betty Jean
HUNTER**
Sacajawea
Math Club Pres.; Forum
Club Sec.; Das
Rheingold Club Treas.;
G.F., A.S.B., Sr. Reps.;
H.R. Pres.; Ti-Girls
Pamana



**Mark James
HUSSEIN**
Lincoln Heights
A.S.B., B.F. Reps.;
Varsity Football,
Baseball; Lettermen's
Club; B.F. Can; Gen-
Ca-Chrm. Christmas
Mixer
Oregon State

**Kathleen Michele
JANTZ**
Ferris
Hamemaking Club
W.S.U.



**Penelope
JARVIS**
Sacajawea
Ti-Girls; Courtesy Girl,
Nat'l. Merit Runner-up;
Jr. Can Pub.; Music,
Christmas Mixer;
Inaugural Ball Picture
Chrm.
W.S.U.



**Arthur Charles
JOHNSON**
Franklin
B.F. Rep.; Jr. Can
Walk-on
W.S.U.

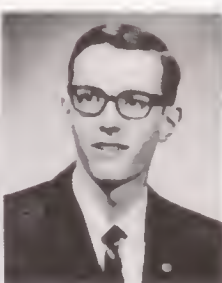

**Elizabeth Diane
JOHNSON**
Sacajawea
Jr. Can; D.D. Dessert;
Mother-Daughter Tea;
Big Sister; Christmas
Mixer
U.S.C.



**Gary Edward
JOHNSON**
St. Ann's
TI-DECA
S.C.C.



**Michael King
JOHNSON**
Mascaw High School



**Nancy Darlene
JOHNSON**
Glasgow High School,
Mantano
Usherettes
E.W.S.C.

Patricia Ann
JOHNSON
Irving
S.C.C.

Randolph Ralph
JOHNSON
Sacojawa
Lettermen's Club Sec
Pep Club, Varsity
B-Squad Wrestling;
B.F. Treas.; Sr. Class
Vice-Pres.; B.F., A.S.B.
Reps.
E.W.S.C.

Ronald Earl
JOHNSON
Valleyford
Typing Achievement
Award
S.C.C.



William Harrison
JOHNSON
Ferris

Angela Gayle
JOHNSTONE
Sacojawa
Adelante Treas.; Jr.
Can Walk-on, Props;
Jr. Dance, Christmas
Mixer Decor.; Big Sister;
Harizan; Masquerade
Ball Music
W.S.U.

Christine Ruthanne
JONES
Lincoln Heights
G.F. Pres.; Jr. Class
Treas.; Jr. Dance
Princess; Jr. Con
Witch; Papyrus; Pages
Pres.; Treas.; Journal;
Twinlaw Leadership
Conference
P.L.U.

Kenneth George
JONES
Orchard Jr. High School,
Wenatchee, Wash.
Choir; Boys' Glee;
All-City Choir; Jr.
Can; Christmas Can
E.W.S.C.

Russell Kenneth
JONES
Sacojawa
Sr. Band; Jr. Can; Hello
Week Can; A.S.B., B.F.
Reps.; Pep Club
Whitman

Jahn Anthony
JORGENSEN
St. Ann's

Beth Inez
KALINOSKI
Franklin
G.F. Rep.; Choir;
Girls' Glee



Caralyn Rase
KARG
Washington
Jr. Con; Mother-
Daughter Tea Comm.
S.C.C.

Kenneth Earl
KARG
Washington
Jr. Toastmasters
E.W.S.C.

Michael Martin
KARLIN
Madrid High School
S.C.C.

Maria
KASPERSKYJ
Lincoln
Ti-Girl Treas.; Con;
Entre Naus Sgt.-at-Arms;
Footnotes; Jr. Con;
Pages; G.F. Rep.; G.F.,
A.S.B. Comms.
W.S.U.

**Nancy Lee
KEIL**

Socojawa
Ti-Girl Pres.; Ti-Girl,
Jr. Con Chareagropher,
Varsity Tennis;
Daidrion Initiative
Chrm.; Friendliest
Senior Girl
W.S.U.



**Patricia Jean
KEITH**

Holy Nomes Academy
S.C.C.



**Diane Marie
KELLEHER**

Holy Nomes Academy
At H.N.A.: Glee, Pep,
Ski Clubs; Volleyball,
Librarian. At L.C.: Jr
Con; Red Cross Rep.;
D.D. Dessert; Big Sister
W.S.U.



**Daniel Bruce
KELLEY**

Glaver
Sr. Band; Sr. Class
Nominating Comm.
W.S.U.



**William Charlan
KELLEY**

Socojawa
Tiger Staff Photo Editor;
Jaurnal Stoff; A. A. A.
Rep.; Jr. Con Script
Comm.; A.S.B. Rep.;
Papyrus Vice-Pres.
E.W.S.C.



**Howard Elmer
KELLOGG**

Pullman High School
Jr. Con; B.F. Rep.; H.R.
Offices; B-Squod
Basketball; Gymnastics;
Varsity Track, Cross-
Country; All-City Chair
W.S.U.



**Linda Marie
KENT**

Socojawa
Usherettes; Homemaking
Club; G.F. Rep.; Jr.
Con Camms.; Mother-
Daughter Tea; Big
Sister
E.W.S.C.

**Michael John
KEPL**

Gonzaga Prep
At Gonzago: Pep, Glee
Clubs; Sadolity; H.R.
Vice-Pres.; Frash
Football, Baseball;
Librarian. At L.C.: Hello
Week Dance Line
E.W.S.C.



**Daniel Joseph
KERR**

Gonzaga Prep
TI-DECA Pres.; A.S.B.
Rep.
S.C.C.



**Rager Brian
KEVIS**

Irving
S.C.C.



**Daniel Francis
KING**

Gonzaga Prep
B-Squod, Varsity Track,
Football; Intromural
Basketball; B.F., Red
Cross, A.S.B. Reps.;
Pep Club
Seattle U.



**William Virgil
KING**

Socojawa
At Sac: B.F. Pres.;
Frash Football, Track.
At L.C.: Fine Arts,
Farum Club; Hello
Week, Jr. Cans; Jr. Rep.
U. of Chicago



**Kenneth Merle
KINYON**

Socojawa
Jr. Exec. Club; Orpheus;
Tiger Staff Photogropher;
Quill and Scroll
W.S.U.



**Michael Fabian
KISSIN**

Socojawa
Moth Club Pres.;
Lettermen's Club; Golf;
Band; Orchestra; Moy
Week, B.F. Cons
Pamana

**Christopher Michael
KOPCZYNSKI**

Whittier
Lettermen's Club; Frash
Track; B-Squad Baseball,
Wrestling; Varsity
Wrestling; Jr., Hello
Week Cans; A.S.B., B.F.
Reps.

Whitman



**Craig Jerome
KOPET**

Sacajawea
Sr. Class Pres.; Senate,
Lettermen, Ski Clubs;
Toostmasters; B-Squad,
Varsity Football,
Wrestling; B.F. Rep.

U. of W.



**Marq Alexis
KOSLOWSKY**

Lincoln Heights
B.F. Rep.; Lettermen's
Club; Varsity Baseball,
Basketball
U.C.L.A.



**Norman William
KRUGER**
Libby
S.C.C.



**Gerald Tetsuo
KIWADA**
Grant
Jr. Class Vice-Pres.;
Toostmasters; Key Club
Pres.; Senate, Pep Clubs,
Varsity Football,
Wrestling; A.S.B., B.F.
Reps.; Jr. Con
U.C.L.A.



**Henry Al
LACKMAN**
Salk
Architectural Club
B.Y.U.



**Stephanie Ann
LAMBERT**
Holy Names Academy
At H.N.A.: A.S.B.
Frash Councilor; Nat'l.
Honor Society; Debate;
H.R. Pres., Sec.
At L.C.: Dasidrian; Jr.
Can; Ski Club
U. of W.

**Larry Hoyes
LANDER**

Sacajawea
Jr. Class Pres.; Senate
Club Pres.; Key Club
Treas.; Leadership
Conference Delegate;
Friendliest H.R. Bay;
B.F. Rep
U. of W.

**Mortho Allen
LAWSON**

Franklin
Usherettes Hist.; Jr. Con.;
Big-Little Sister
Programs; Club '66
Set-Up; Band, Mother-
Daughter Tea; Pages,
Book Clubs
E.W.S.C.

**James Harold
LEE**

Sacajawea
Architectural Club
E.W.S.C.



**Lindo Lee
LENKE**
Grant
Ti-Girls; Chair; All-City
Chair; Starlighters
E.W.S.C.



**Harris Edward
LESTER**
Anacanda High School,
Montana
At Anacanda: Frash
Football
Georgia Tech.



**Laurel Kirsten
LINDQUIST**
Grant
Classical Club Hist.;
Usherettes; Journal
Staff; G.F. Rep.; U. of
W. Journalism Conference
Delegate
S.C.C.



**Leigh Earl
LINQUIST**
Sacajawea
E.W.S.C.

**David Henry
LITZENBERGER**
Franklin
Golf; Band; Jr. Con;
Friendliest H.R.
Boy; B.F. Rep.
U. of W.



**Cannie Lucille
LOCKERT**
Libby
Band
S.C.C.



**Judith Kay
LOGAN**
Socajawea
Journal Associate Editor,
Quill and Scroll; Tri-
Girls, G.F. Talent Can
Script Chrm.; Jr. Dance
Ticket Chrm.; Papyrus
Hist., F.T.A.
U. of I



**Thomas William
LOGSDON**
Socajawea
Nat'l. Science Foundation
Delegate; Moth Club;
Classical Club Treas.;
Tri-Sci Vice-Pres.
W.S.U.

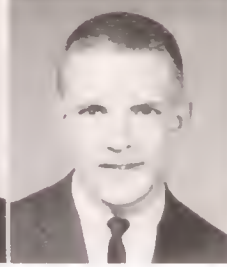

**James Edgar
LONG**
Socajawea
Jr. Con Chorus Director,
Band; Orchestro;
Greater Spokane Music
Festival Honor Band;
Entre Nous
Gonzaga U.



**Patricia Ellen
LONG**
Whittier
Usherettes; Jr. Exec.;
G.F., Journal, Red Cross
Reps.; Jr. Con; Mother-
Daughter Tea; D.D.
Dessert; Big Sister;
Pep Club
U. of Hawaii



**William Robert
LUND**
Lincoln Heights
Jr. Class Pres.; Varsity
Basketball, Baseball;
Senote, Forum, Key,
Lettermen's Clubs; A.S.B.,
B.F. Reps; Boys' State
Alternate
Gonzaga U.

**Walter William
LUTZ**
St. George's
U. of W.



**Richard Grindell
LYNCH**
Socajawea
Greater Spokane Honor
Band; Jr. Con Music;
Spokane Greeter
International
E.W.S.C.



**Gloria Jean
MACE**
Irving
A.S.B., G.F. Comm.;
G.F. Rep.; Big Sister;
Pages; Jr. Con; Courtesy
Girl; Christmas Mixer;
Surprise Con; Mother-
Daughter Tea
W.S.U.



**Jan Marcus
MACKENZIE**
Grant
B-Squad, Varsity
Wrestling; Frosh, B-Squad
Baseball; Lettermen's
Club
E.W.S.C.



**Richard Allen
MAGNEY**
Socajawea
Journal Staff; B.F. Rep.;
Jr. Press Club; Jr. Con
U. of Montana



**David Narman
MAGUIRE**
St. Augustine's
Jr. Toastmaster; Jr. Con;
Stage Crew; Architectural
Club; Journal Rep.; Jr.
Band
E.W.S.C.



**Susan Anne
MALAND**
Socajawea
Usherettes Treas.; Jr.
Con; Club '66 Backdrop
Chrm.; Courtesy Girl;
Friendliest H.R. Girl;
G.F., A.S.B., Jr. Reps.;
Ski Club
U. of W.

**Elizabeth Rose
MANZ**
Little Falls, Minnesota
Band, Chair; Glee
Club; Y.F.C.
S.C.C.

**Lawrence Raymond
MARKER**
Lincoln Heights
Varsity Track, Cross-
Country, Lettermen's
Club; Jr. Con Dance
Line; Hall Practor; B.F.
Rep.; B.F. Con Dance
Line
U. of Oregon

**Marilyn
MARSHALL**
Sacojweo
Tri-Girls; F.T.A.; Young
Life; Horizon; Courtesy
Girl; Jr. Con Walk-on;
Pub.; Pages; A.S.B. Rep.;
A.S.B., G.F. Comms.
W.S.U.



**Charles Buckley
MASON**
Ferris
A.S.B. Rep.; Frash
Football; H. R. Offices
W.S.U.

**Paul Tokiji
MATSUSHITA**
Hawthorne,
Ritzville, Washington
Tiger Editor; A.S.B.
Vice-Pres.; F.T.A. Treas.,
Hist.; Friendliest Jr. Boy,
Entre Nous Pres.; Quill
and Scroll; Tiger Salesman
U. of W.

**Roy Minoru
MATSUSHITA**
Hawthorne,
Ritzville, Washington
Frash Track; Stage
Manager

**Jane Crosby
MATTHEWS**
Sacojweo
Usherettes; Homemaking
Club Treas.; Club '66
Tickets, Reservations;
Jr. Dance Decor.; '65
Inaugural Ball
Chaperones; Friendliest
H.R. Girl
U. of W.

**Richard Kent
MATTHIESEN**
West High School,
Phoenix, Arizona
Army

**Nancy Jean
MAXFIELD**
Whittier
S.C.C.

**Sarah Payne
MAXWELL**
Socojweo
Tri-Girls; A.S.B. Rep.;
Jr. Con Decor., Pub.;
Christmas Mixer Decor.;
Hello Week Decor.; Pages;
Big-Little Sister
Programs
Sacred Heart School
of Nursing



**Maureen Ann
McCANN**
Holy Names Academy
Tiger; Cheerleader Sec.;
G.F., Jr. Cons; Tiger
Salesman; Adelante;
Quill & Scroll; Red
Cross Leadership
Delegate; Big Sister
W.S.U.

**Ruth Ellen
McDONALD**
Sacojweo
Girl Scouts; Jr. Exec.
S.C.C.

**Bonnie Jean
McINTOSH**
Sacojweo
Tri-Girls; Football Queen;
A.S.B., Red Cross, G.F.
Reps.; Hello Week Pub.;
Big-Little Sister Party
Refreshments; Jr. Con
Lilac Princess
E.W.S.C.

**Patrick George
McKENNA**
Socojweo
E.W.S.C.

**Thomas James
McLAUGHLIN**
Sacajawea
Intramural Basketball
W.S.U.



**Rabin Laurel
McPHERSON**
Glaver
G.F. Rep.; Big Sister;
Locker Comm.
E.W.S.C.



**Michael Raderick
McRAE**
Irving
Varsity Football, All
City; Varsity Basketball,
Track; Lettermen's
Club Treas.; Bengal
Pep Club
W.S.U.



**Tamara Louise
McWILLIAMS**
Sacajawea
Jr. Can Lead; Jr. Dance
Gen. Chrm.; Jr. Dance
Princess; A.S.B. Rep.;
Pages; Big Sister; Club
'66 Faad Chrm.
W.S.U.



**Marc Andre
MERCURY**
Whittier
Archery Club Pres.;
Band; Varsity Wrestling;
B-Squad Tennis
E.W.S.C.



**Steven Al
MEYER**
Adams
B-Squad, Varsity
Wrestling; Frash, B-Squad
Football; Lettermen's
Club; Jr. Can Dance
Line
Yakima J.C.



**Jeffrey Lee
MEYERS**
Gonzaga Prep
At Gonzaga: B-Squad
Football; H.R. Offices.
At L.C.: B.F. Rep.;
Ski Club
W.S.U.

**Kathleen Ann
MILLS**
Ferris
Nat'l. Honor Society;
Adelante; Jr. Exec.;
Surprise Can; Christmas
Mixer; Mather-
Daughter Tea
E.W.S.C.



**Richard Lee
MOFFATT**
Sacajawea
Sr. Class Vice-Pres.;
Key Club; B. F. Rep.;
Jr. Can; Club '66 Gen.
Co-Chrm.; Christmas
Mixer Comm.; B.F. Can
W.S.U.



**Myra Ruth
MOLDENHAUER**
Holy Names Academy
Davidrian; Orpheus; G.F.
Rep.; Pondeau Music
Club Pres.; Music
Festivals; Student
Abroad; Friendliest
H.R. Girl
Clark College



**Steven Odell
MOLL**
Sacajawea
Varsity, B-Squad
Wrestling; Jr. Can;
Stage Crew
E.W.S.C.



**Gerald
MOORE**
Lincoln
Frash Football, Track;
Varsity Football, Track;
Lettermen's Club
U. of I.



**Geraldine
MOORE**
Lincoln
Big Sister; Jr. Can
Make-Up Comm.; Jr.
Dance Ticket Comm.;
Mather-Daughter Tea;
Christmas Mixer Ticket
Comm.
U.P.S.



**Lawrence Dale
MOORE**
Franklin
Frash, B-Squad Track;
Journal Staff; TI-
DECA Pres.
E.W.S.C.

Julie Reiko MORIYA
Lincoln
Usherettes, G.F. Rep.
Big Sister, Jr. Con;
Jr. Dance Ticket Comm.
Mother Daughter Tea;
Christmas Mixer
Ticket Comm.
Fart Wright

Katherine Ann MORRIS
Saco Jewe
Usherettes Vice-Pres.,
Entre Nous; F.T.A.
Treas.; Y-Teens Pres.;
Courtesy Girl; Club '66
Chrm.; Jr. Con Chorus
W.W.S.C.

Mark Richard MORS
Franklin
F.T.A. Vice Pres.; Frosh;
B-Squad Basketball;
Frosh Track
E.W.S.C.



Donald Mark MUKAI
Lincoln

B Squad Track, Cross
Country; Varsity Cross
Country, Track,
Wrestling, Toastmasters,
Lettermen's Clubs; B.F.
Treas., Club '66 Decor.
San Jose State

Robert Theodore MUKAI
Irving

A.S.B. Rep.; Band;
Orpheus; B.F. Con;
B-Squad Baseball; Y.F.C.
W.S.U.

Arthur Reid MURPHY
Lincoln Heights

Nat'l. Merit Runner-up,
Moth Club; Journal
Staff; Debate; B.F., Jr.
Reps.; Chess Club; Moth
Contest Winner;
Journal Editor
U. of W.

Keibel Robert Jr. MURPHY
Meadowdale High
School

Lynnwood, Washington
E.W.S.C.

Phyllis Jean MYRICK
Lincoln

F.N.A.; Girls' Intromurals;
Mother-Daughter Tea;
Hello Week Con;
Archery Club
K.B.U.

Manza Leo NAFF
Saco Jewe

Stote C.Y.F. Pres.; A.S.B.
Sec.; Girls' Stote
Delegate; Jr. Con Script
Chrm.; G.F. Comm.
U. of Oregon

William George NAGY
Libby
TI-DECA
U.C.I.A.



Charles Lewis NEILL
Ferris
W.S.U.

Scott Charles NEILSON
Saco Jewe
A.S.B. Treas.; Boys' State;
Jr. Class Treas.; Varsity
Football; Entre Nous;
Papyrus; B.F., Saph.
Reps.; Pep, Lettermen's
Clubs
W.S.U.

Robert Charles, III NELSON
Saco Jewe
Football; Pep Club
Wenatchee J.C.

Diana Lynn NESTOR
Saco Jewe
Dositrian; Orpheus Pres.;
Usherettes; A.S.B., Journal
Reps.; A.S.B., G.F.
Comms.; Jr. Con
U.P.S.

**Thomas Dudley
NEUPERT**
Sacajawea
Ski Club; Sr. Rep.,
Friendliest H.R. Boy;
H.R. Officer
C.W.S.C.

**Frederick William
NICHOLS**
Sacajawea
Ski Club; B-Squad
Wrestling; Pep Club;
Tennis; H.R. Rep., Jr.
B.F. Cons; Hall
Proctor
S.C.C.

**Vicki Eloise
NICHOLS**
Irving
Choir
E.W.S.C.



**Thomas Edwin
NISHIMURA**
Gront
B.F. Sec.; A.S.B. Rep.;
Key, Forum, Toastmasters,
Pep, Lettermen's Clubs;
B-Varsity Tennis; Frash,
B-Baseball; B-
Wrestling
W.S.U.

**Sally Jo
NOBLE**
Lewiston High School
At Lewiston: Art Society
Pres., Sec.; Honor
Society; Dance Club;
At L.C.: Hella Week
Dance Comm.
S.C.C.

**Ronald Eugene
NOFSINGER**
Wenotchee High School
Jr. Con; Football;
Wrestling
S.C.C.

**Susan Eileen
NORBECK**
Washington
G.F. Rep.; Chair; Girls'
Glee; H.R. Pres.; Jr.
Con Costumes Comm.;
Mother-Daughter Tea,
Food Comm.
B.Y.U.

**Tamara Gail
NORDMARK**
Sacajawea
Mother-Daughter Tea
Food Comm.; Basketball
Bounce Decor.; Hello
Week Can Pub.; Jr.
Con Make-Up; Hello
Week Can
K.B.U.

**Berlinda Roe
NORTHCRAFT**
North Central
Business Club

**Richard Thomas
OAKSFORD**
Rogers
At Rogers: Red Cross Rep.
At L.C.: Orpheus
Gonzaga U.



**Gwain
OKA**
Whittier
Toastmasters; Jr. Con;
B-Squad Baseball, Tennis;
A.S.B., B.F. Reps.
W.S.U.

**Cheryl Ann
OLSON**
Holy Names Academy
At H.N.A.: H.R. Pres.,
Vice-Pres., Sec.; A.S.B.
Rep.; Red Cross Leadership
Rep.; Volleyball. At L.C.:
H.R. Friendliest; Entre
Naus Treos.
Gonzaga U.

**Michael Kevin
O'ROURKE**
Irving
Senior Band; B-Squad
Baseball
U. of W.

**Jahn Arthur
OSBORN**
Gront
Book Club Vice-Pres.;
Adelante Sgt.-at-Arms;
Toastmasters; Y.F.C.
Pres.; Choir; Archery
Club Vice-Pres.
Northwest Nazarene
College

**Bruce Kevin
OTA**
Gonzaga Prep
At Gonzaga: Sodal ty,
Frash Football; H.R.
Vice-Pres; At L.C.:
Varsity Footbal, B.F.
Rep., Bengal, Lettermen's
Clubs

San Jose State



**Darlene Partia
PARKER
Glaver**
TI DE: A H st., Jr. Exec.
Pages, Jr. Can, Big
Sister; G F Rep.
Kelsey-Baird



**Robert John
PEARSON**
Sacajawea
Math Club; Tr. Sci.
Radio Club; B.F. Rep.
W S U.



**George Patrick
PERNSTEINER**
Mater Cleri Sem nary
Nat'l Merit Letter of
Commendation; A.S.B.
Rep.; Varsity Debate,
Journal Staff
Seattle U.



**Christine Theresa
PETERSON**
Sacajawea
A.S.B. Rep.; Harizan
Vice-Pres.; D-D Dessert;
Mather-Daughter Tea;
Jr. Can Comms.; Big
Sister
E.W.S.C.



**Karen Ingrid
PETERSON**
Grant
Jab's Daughters;
Camera Club
S.C.C.



**Marsha Marie
PETERSON**
Whittier
Jab's Daughters;
Junior Achievement
S.C.C.

**Susan Kay
PETERSON**
Washington
Debate Sec., Hist.;
Varsity Debate; A.S.B.,
Jr. Reps.; Classical
Club; Jab's Daughters
Fort Wright

**Constance Frances
PHILLIPS**
Sacajawea
Dasidrian; Entre Naus;
G.F. Rep., Comms.; H.R.
Offices; Jr. Can Dance
Line; May Week Can
U. of W

**William Harold
PIERRE**
Sacajawea
Journal Managing Ed.;
Quill and Scroll; Tri-
Sci; Jr. Press Club;
Pub. Chrm. Inaugural
Ball; Friendliest H.R. Bay
U. of W.



**Linda Ann
PLUMMER**
Glaver
Tiger Staff Index Ed.;
Jr. Can Charus;
Homemaking Club; G.F.
Comms.; Journal Rep.;
Big Sister
E.W.S.C.



**Sherlyn Irene
PORTER**
Sacajawea
TI-DECA; Jr. Can Costume
Comm.; Big Sister; D.-D.
Dessert Name Tags
Comm.; Big-Little Sister
Comms.
W.S.U.



**Joyce Raynee
PRESLEY**
Sacajawea
A.S.B. Sec.; Football
Princess; Ti-Girl Head
Drillmaster; Christmas
Mixer, Jr. Prom Gen.
Chrm.; G.F. Can Asst.
Chrm.; Fine Arts
E.W.S.C.



**Robert Carl
PRIESS**
Sacajawea
B-Squad, Varsity
Tennis; Lettermen's
Club; Bengal Pep Club
E.W.S.C.

Susan West
PROCOPIO
 Argonne
 Adelante, Forum Club;
 A.S.B. Rep.; Tiger
 Advertising Mgr
E.W.S.C.



Terry William
PROTTO
 Sacajawea
 Toastmaster's 5th Exec
 Varsity Golf; Lettermen's;
 Pep, Ski Clubs; Jr. Can;
 Hello Week Comm.,
 A.S.B., B.F. Reps.;
 Sr. Band
U. of I.



Sarita Kay
PUTNAM
 West Valley
 Queen Charity Runner
 up; Jr. Exec.
Ganzaga U.



Sally Lou
RADER
 Sacajawea
 G.F. Vice-Pres.; Classical
 Club Sec.; Hist.; F.T.A.
 Treas.; Starlighters Pres.;
 Hi-Five; Tiger Tunes;
 All-State Choir; Jr. Can
U. of W.



James Michael
RANDALL
 Sacajawea
 Baseball; Lettermen's
 Club
C.B.C.



Christine
RANSOM
 Lincoln Heights
 Homemaking Club
E.W.S.C.



Harley Benson
RECKORD
 Sacajawea
 Key, Pep Clubs; Junior
 Toastmasters; Jr., B.F.
 Cons; Pit Band; Spokane
 Honors Band; Golf
 Team; Lettermen's; A.S.B.,
 B.F. Reps.
U. of I.

Marney Sue
REED
 Sacajawea
 Orpheus Vice-Pres.;
 Junior Achievement; Sr.
 Girl Scout; Mother-
 Daughter Tea; Jr. Con;
 Jr. Dance Chrm.; D.D.
 Dessert Entertainment
U.P.S.



Elizabeth Jane
REID
 Sacajawea
 G.F. Sec.; Dasiidrian
 Frivalities Chrm.; Sr.
 Class Sec.; Entre Nous
 Hist.; Jr. Pram Queen;
 Jr. Con Choreographer
U. of W.



Arley Wayne
REIVIOUS
 Franklin
 Frosh Trock; B.F. Rep.
U. of Mantana



Linda Jean
RICE-JONES
 Sacajawea
 Usherettes; Book Club;
 Ski Club Sec.; A.S.B.
 Rep.; Jr. Con Scenery;
 Hello Week Dance; A.S.B.
 Election Chrm.; Tiger
 Salesmon
U. of Mantana



Dale Thomas
RIDDLE
 Gront
 A.S.B., B.F. Reps.;
 Toastmasters
 Parliamentarian; Pep
 Club; H.R. Offices; Hello
 Week Can; Jr. Can;
 Christmas Mixer Decor.
 Co-Chrm.
E.W.S.C.



Jeffrey Scott
RIDDLE
 Tarrance High School,
 Calif.
 Key Club; B-Squad
 Baseball; Jr. Con;
 Friendliest H.R. Boy;
 Sr. Rep.
Carsan-Newman



Gayle Julia
ROBINSON
 Park Jr. High,
 Kennewick, Wash.
 G.F. Rep.; Jr. Dance
 Decor.; Jr. Con Scenery
E.W.S.C.

**William Hexamer
RODGERS**
Socajawea
Journal, Tiger Staffs,
Gu. and Scroll Entre-
Nous; Tri-Sci; B.F. Rep.,
Jr. Con, Inaugural
Ball Music Chrm.
Whitman

**Rosemary Ollie
ROGERS**
Stevens
Jr. Con Pub. Chrm
Camm
S.C.C.

**Linda Susan
ROMNEY**
Socajawea
Chair; D.D. Dessert,
Christmas Mixer Comms.
B.Y.U.



**Mary Elizabeth
ROSTBERG**
Salix
Tri-Girls; Jr. Dance
Decor. Chrm.; D.D.
Dessert Decor.; G.F.
Decor. Comm.; Fine Arts
W.S.U.

**Sanja Lynne
SALLQUIST**
Socajawea
Adelante; G.F. Comm.
W.S.U.

**Sarah Anne
SALMON**
Socajawea
A.S.B. Rep.; March of
Dimes Rep.; Ski Club;
Jr. Con; Big Sister;
Courtesy Girl
W.S.U.

**James Robert
SALTER**
Grant
Toastmasters Pres.;
Math Club 5th Exec.;
Tri-Sci; Gen. Chrm.
Inaugural Ball; Golf
Team; Journal Staff;
Jr. Con Music Chrm.
Harvard

**Shirley Ann
SAMPSON**
North Central
Archery Club; Mather-
Daughter Tea
E.W.S.C.

**Sandra Lee
SAUNDERS**
Grant
Usherettes
Ganzaga U.

**Robert Lawrence
SAVAGE**
Lincoln
Jr. Con Pub. Comm.
S.C.C.



**Mally Jeanne
SCAMMELL**
Socajawea
Thespians Sec.; Adelante
Sec; G.F., Red Cross
Reps.; Jr. Con Comm.;
Ski Club; Tri-Sci.
U. of W.

**Sally Ann
SCHAFFER**
Socajawea
Jr. Class Sec.; Tiger
Sr. Ed.; Adelante Pres.;
Jr. Con; A.S.B. Rep.;
Quill and Scroll;
Mother-Daughter Tea
Entertainment Comm.
W.S.U.

**Susan Gay
SCHAFFER**
Socajawea
Tiger Assoc. Ed.; Math
Club Sec.; Usherettes
Treas.; Jr. Dance Pub.
Co-Chrm.; Adelante;
G.F. Comms.; Quill
and Scroll
W.S.U.

**Michael Buel
SCHIECHE**
Irving
B.F. Rep.; B-Squad
Basketball Mgr.;
Pep Club
C.W.S.C.

Joann Camille SCHLOSSER
 Sacajawea
 G.F. Rep.; D.D. Dessert Decor.; Mother-Daughter Tea Clean-up, '65; Jr. Dance Decor.
 E W S C.

Christine Marie SCHNEIDER
 Lincoln Heights
 Cheerleader; G.F. Sgt. at Arms, Tl-Girls; Sr. Jr. G.F. Rep.; Jr. Can; Crescent Fashion Board, Classical Club
 U. of W

Mary Patrice SCOTT
 Grant
 Fresh Class Pres., Lacker Comm., D.D. Dessert Ticket Comm.



Janice Marie SECORD
 Sacajawea
 Cheerleader; Tiger Staff, Big Sister Award; Tl-Girls; G.F. Rep.; Jr. Can; Mather-Daughter Tea Entertainment Chrm.; Quill and Scroll
 U. of W.

George Alonzo SHARE
 Ferris
 W S U

DyAnn Allison SHAW
 Grant
 Sr. Band; Orchestra; F.T.A. Sec., Pres.; Jr. Can Music Co-ordinator, All-State Band; Co-Gen. Chrm. "Club '66"
 W S U.

William Charles SHELTON
 Sacajawea
 Tiger Staff; B-Squad Track; Jr. Can; Ski Club; Red Cross Rep.; Tiger Salesman
 U of Hawaii

Russell Martin SHOVER
 Whittier
 Red Cross Rep.; Fresh Football; Typing Contest First Place
 Wenatchee J.C.

Diane Marie SILLETTI
 Ferris
 At Ferris: Glee Club

Donald Cornell SIMS
 Grant
 B.F., Red Cross Rep.; Varsity Football; B-Squad, Varsity Track; Cross Country; Band
 E W S C.



Ranauld Cordell SIMS
 Grant
 Jr. Class, B.F. 5th Exec.; Toastmasters; A.S.B., B.F. Reps.; Varsity Football, Track; Intramural Basketball; Forum, Pep Clubs; Cross Country
 Temple University

Scott Dietrich SLEDGE
 Sacajawea
 A.S.B. Pres.; Boys' State; Varsity Football; Entre Naus Treas.; Key, Pep, Toastmasters Clubs; Jr. Can Gen. Co-Chrm.
 U. of Hawaii

Charles Harry SLEETH
 Sacajawea
 Hello Week Can Comms.; Ski Club
 U. of W.

Sherry Ann SMITH
 Lincoln
 TI-DECA; Mather-Daughter Tea Comm.; Jr. Dance Comm.; Minstrel Show Make-up Comm.
 E W S C.

**Thomas Edsol
SNEVA**
Sacojawaea
B.F. 5th Exec., Senate,
Pep, Lettermen's Clubs,
Varsity Football,
Basketball; H.R.
Friendliest; Hall Proctor
W.S.U.

**Robert Burton
SNOW**
Sacojawaea
Varsity, B Squad
Tennis, Lettermen's
Club; H.R. Rep.
S.C.C.

**Rudell
SOLOMON**
Lincoln



**Karen Jean
SONDEREN**
Sacojawaea
G.F. Surprise Can '65;
Orchestra, Choir;
Starlighters
Whitworth

**Sharon Lucille
SOREY**
Mead
F.N.A. Vice-Pres., Pres.;
D.D. Dessert Pub.; "Club
'66" Cleanup Chrm.; G.F.
Rep.; Jr. Can
W.S.U.

**Richard Edwin
SPANGLER, Jr.**
Sacojawaea
B.F. Vice-Pres.;
Shoreline Exchange
Student; Friendliest
Saph.; Jr. Dance Prince,
Key Club Sec.;
Toastmasters; A.S.B.
Rep.; Band
U. of Hawaii

**Richard Allen
SPEER**
Greenacres Jr. High
A.S.B. Rep.; Lettermen's
Club; Frash, B-Squad,
Varsity Football; Tiger
Tones; Choir Pres.; H.R.
Pres.; Y.F.C. Vice-Pres.;
Band
S.P.C.

**Crawford Marrill
SPENS**
Sacojawaea
Jr. Can Programs; Jr.
Dance; Toastmasters;
Y.A.F.; Tri-Sci
Paul Smith

**Nancy LaVonne
STALEY**
Washington
Club '66 Serving Comm.

**Sandro Jean
STANLEY**
Washington
D.D. Dessert Programs;
Mather-Daughter Tea
S.C.C.



**Patricia Lee
STEEN**
Sacojawaea
Orpheus Talent Club;
TI-DECA; Jr. Can Make-
Up, Pub. Comms.
E.W.S.C.

**Dorothy Susan
STEIWER**
Holy Names Academy
At H.N.A.: Northwest
Catholic Journalism
Conference. At L.C.: D.D.
Dessert; Jr. Can
E.W.S.C.

**John Lawrence
STILLWELL**
Sacojawaea
Varsity Debate; Golf;
B.F. Council; Debate
Club Vice-Pres.
Wash. Art Institute

**Shirley Ann
STORMT**
Sacojawaea
Dasidrian Vice Pres.;
Orchestra; Jr. Symphony;
Jr., May Week Cons.;
All-State Orchestra
U. of Michigan

**Anne Ramane
STRECKER**

Holy Names Academy
Cheerleader; G.F. Talent
Con; Big Sister; G.F.;
A.S.B. Comms.; Jr. Con
Make-Up; D.D. Dessert
W.S.U.



**Gretchen Gay
STUART**

Sacojoweo
Dor'drion Frivolities Gen.
Chrm.; A.F.S. Rep.; Jr.
Con Director, Usherettes,
G.F. Chrms., Friendliest
H.R. Girl
U of W.



**Frances Harriet
SULLIVAN**

Irving
G.F., Red Cross Reps.
Jr. Con Walk On Comms
Cotton Doy Con;
Friendliest H.R. Girl,
Journal Rep.
S.C.C.



**Dennis Ray
SUTTON**

Sacojoweo
Stage Crew; Jr. Con;
B.F., A.S.B. Reps.;
H.R. Offices
S.C.C.



**Donald Joseph
SUTTON**

Gonzago Prep
A.S.B., B.F. Reps.; H.R.
Officer; Pep Club;
Wrestling; Choir
U of W



**Judith Anne
SWEETING**

Sacojoweo
Junior Achievement
S.C.C.



**Dianne Marie
SWENHAUSEN**

Rogers
Lotin Club; G.F., Red
Cross Reps.
S.C.C.

**Nancy Marie
TAGGART**

Franklin
Archery Club Treas.; Jr.
Con; Mother-Daughter
Teo; Inougrual Ball Pub.
Comm.; Big Sister;
Pep Club
E.W.S.C.



**Elizabeth Ann
TAITCH**

Sacojoweo
D.D. Dessert Comm.; G.F.
Rep.; Jr. Con Comm.;
Hello Week Comms.
U of W.



**Gary Hall
TAITCH**

Sacojoweo
B-Squod, Varsity
Wrestling, Trock; B.F.
Rep.; Jr. Con; Lettermen's
Club; Hello Week Donce
C.W.S.C.



**Christine
TAKESHITA**

Gront
Ti-Girl Hist.; Entre Nous;
Homemaking Club; A.S.B.,
G.F. Comms.; Jr. Con
E.W.S.C.



**Peter Henry
TALBOT**

City of Norwick School,
England
A.S.B., B.F. Reps.; Popyrus
Pres.; Entre Nous Sgt.-
at-Arms; Journal Staff;
Lettermen's Club; Frosh,
B-Squod, Varsity Trock,
Cross Country
E.W.S.C.



**Richard Emmett
TALKINGTON**

Gonzago Prep
U of W.



**Sharon Elizabeth
TARBOX**

Lincoln Heights
Jr. Con, Club '66,
Surprise Con Decor.
Chrm.; G.F. Con Chrm.;
Ti-Girls; G.F., A.S.B. Rep.;
D.D. Dessert Gen. Chrm.
E.W.S.C.

John Walter TATE
West Valley
Art Center Schaal
Los Angeles

Gary Anthony TEALE
Sacajawea
Varsity Football, May
Week Can, B.F. Talent
Can; Pep, Lettermen's
Clubs
W.S.U.

Jeanne Kay TEFPT
Sacajawea
Hi-Five, Mather-Daughter
Tea; D.D. Dessert Camms.;
Hello Week, Jr. Cans,
A.S.B., G.F. Reps.;
Girls' Glee
U. of Hawaii



Gerald Gordon THOMAS
Sacajawea
Tiger Band, Spokane
Honor Band, Spokane
Jazz Clinic
Gonzaga U

Rollin Colfee THOMAS
Irving
Tiger Staff Artist;
Journal Cartoonist;
Orpheus Pres., Hist.;
Fine Arts Vice-Pres.;
Chair; Boys' Glee Club;
Torch Award Winner
S.C.C.

Bruce Frederick THOMPSON
Sacajawea
B.F. Rep.; Sr. Band;
Varsity Wrestler
P.L.U.

Paula Jay THORNTON
Sacajawea
D.D. Dessert; Big Sister;
Jr. Con; Mather-Daughter
Tea; Christmas Mixer;
F.N.A.
U.S.C.

Daniel Francis TORPEY
Sacajawea
Golf Club; Band; Red
Cross, B.F. Reps.
U. of W.

Donald Lloyd TRUDELL
Gonzaga Prep
S.C.C.

Robin Jon VAN ALLEN
Moses Lake High School
Varsity, B-Squad
Wrestling, Track;
Lettermen's Club; Jr. Can
E.W.S.C.



Linda Kay VAN LEEUWEN
Irving
Ti-Girl Sec.; G.F. Talent
Can Pub. Chrm.;
Hamemaking Club
Parliamentarian; G.F.
Rep.; Jr. Can Pub.;
G.F. Camms.
Dardt College

David Arthur VENN
Lakeland High School,
Rathdrum, Idaho
Tiger Staff Photographer;
Library Staff;
Cafeteria Cashier
S.C.C.

David Ernest VERGIN
Denny Jr. High School,
Seattle
Orpheus; Nat'l. Merit
Runner-up; Jr. Sr. Math
Contest Winner; Chair;
Lab Assist.; A.S.B.
Rep.; Band
U.P.S.

Richard Alfred VINING
Sacajawea
A.S.B., B.F. Reps.;
Jr. Can

Ranee E.
VOGEL
West Valley
At West Valley: Fine
Arts Club
S.C.C.

Ann Marie
VOSS
Grant
Thespians; G.F., Red
Cross Reps.; Jr. Can Pub
Chrm.; D.D. Dessert,
Mather-Daughter Tea
Decor., G.F. Can
E.W.S.C.

Marilyn Ruth
WAHUS
Grant
TI-DECA; F.T.A.; Chair,
Church Youth Group
Pres.; Vice-Pres.; Ban
Marche Fashion Board;
D.D. Dessert, Mother
Daughter Food Comms
E.W.S.C.



Lynn
WAKAMATSU

Grant
Cheerleading Sec.,
Head; Friendliest
Freshman Girl; G.F. Can
Danceline; Pages, Book
Club Sec.; Ti-Girl Sec.,
Footnotes, G.F. Comms.
U. of W.

Ann Victoria
WAKEFIELD

Sacajawea
Sr. Band; Silver Spurs,
Orchestra; Chair;
Greater Spokane Honor
Bond; Daidrian; Jr.
Symphony; Usherettes
W.S.U.

Ward Joseph
WALKER, Jr.

Whittier
Honor Bond; Orchestra,
Math Club; Tri-Sci Vice-
Pres.; H.R. Offices;
Sr., A.S.B. Reps.; H.R.
Friendliest; Galf
W.S.U.

Kathy Ann
WARNER

Irving
TI-DECA Sec.; Pages,
Book Clubs; Jr. Exec.;
H.R. Offices; Red
Cross Rep.

Patrick Thomas
WARRICK
Sacajawea
Architectural Club Pres.;
B-Squad Football; Ski,
Pep Clubs; Varsity Track
W.S.U.

Norman Everett Jr.
WELLS
Franklin
B-Squad, Varsity Tennis;
Classical Club Pres.;
Tri-Sci Pres., Hist.; Math
Club; Lettermen's Club;
A.S.B., B.F. Reps.
U. of W.

Kathleen Louise
WEST
Grant
Sr. Band; G.F. Comm.;
Jr. Can Comm.
S.C.C.

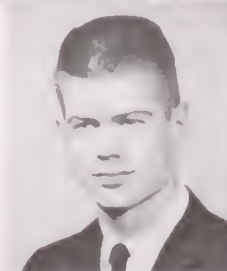

Ronald Arthur
WESTLUND

Franklin
A.S.B. Rep.; Tri-Sci; Jr.
Can; Frosh, B-Squad
Baseball
W.S.U.

Bonnie Louise
WHITE

Franklin
Y-Teens Inter-Club Rep.;
Seabeck Conf.; Spokane
Y-Teen Leadership
Conf. Business Mgr.;
Pages, Book, Ski Clubs;
Jr. Can
Ganzaga U.

LaVaune Mary Ann
WHITE

North Central
At N.C.: Talent Club;
St. Pat's Tea Chrm.;
G.F. Bronze Pin. At L.C.:
Paints Comm.; Minstrel
Shaw Make-up Comm.
U. of W.

John Christopher
WHITEHOUSE

St. George's
Varsity, B-Squad Tennis;
Toastmasters; Lettermen's
Pep, Ski Clubs;
Wrestling
W.S.U.

**Ronald Dale
WILCOX**
Sacojawaea

Band; Orpheus Treas.
Sgt. of Arms; Tennis;
Hello Week; B.F. Cans;
A.S.B.; B.F. Reps.; Y.F.C.;
P.T.A. Organist; Debate
U of W

**Judith Josephine
WILSON**
Franklin

Nat'l. Merit Finalist;
Classical Club Pres.;
Treas.; Papyrus Treas.;
Jr. Exec.; G.F. Rep.;
Betty Cracker Homemaking
Award; Ti-Girls

**Merrie Sue
WILSON**
Sacojawaea

Jsherettes; Orchestra;
Varsity Tennis, Jr. Can
Costume Comm.
U. of W



**Antania Helena
WINSTON**

Sacojawaea
Entre Nous Sec.; Classical
Club Sec.; Dais-drian
Initiate Chrm.; Jr. Can
Choreographer; G.F. Rep.;
May Week G.F. Cans
U of W

**Helga Maria
WITT**

Forchheim,
Freyung, Germany
A.F.S. Exchange Student
W.S.U.

**Linda Cornelia
WOLCOTT**

Grant
Pages; Book Club Dist.
Papyrus Sec.; Club '66
Pub. Chrm.; A.S.B. Rep.
Jr. Can; Big Sister; All-
School Play
Faathills

**Grace Wing-See
WONG**

True Light Middle School
Hang Kang
S.C.C.

**Cynthia Suann
WOOD**

Grant
Pages; Book Club Vice-
Pres.; Jr. Can Danceline;
D.D. Dessert; Mother-
Daughter Tea Comms.;
G.F. Talent Can; H.R.
Offices
W.S.U.

**Nelson Edward Jr.
WOODELL**

Sacojawaea
Journal Rep.; Jr. Can;
Junior Achievement;
Nat'l. Junior Achievement
Conf.; Varsity Basketball
Mgr.; Lettermen's, Pep
Clubs; Tiger Business Mgr.
U. of Maryland

**Arthur Ernest
WOOLERY**

Grant
S.C.C.

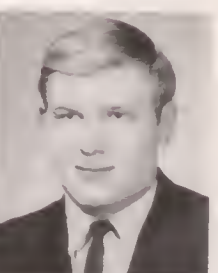

**William Charles
WRIGHT**

Sacojawaea
Varsity, B-Squad Tennis;
Sr. Band; Tri-Sci;
Lettermen's, Chess Clubs;
Nat'l. Merit Runner-up
W.S.U.

**Gerald Lee
WYATT**

Sacojawaea
S.C.C.

**Diane Lee
WYNNE**

Franklin
Ti-Girls Vice-Pres.;
Shareline Exchange
Student; F.T.A.; G.F. Rep.;
Jr. Can; Friendliest H.R.
Girl; G.F.; A.S.B. Comms.
E.W.S.C.

**Kathryn Naomi
YORLORA**

Grant
Sr. Band; Jr. Can Make-up
Comm.; Intramurals;
G.F.; A.S.B. Comms.

Kay Eileen
YOUNG

Sacojawa
Dosidron Pres.; Head
Hi-Five; Gen. Chm.
Surprise Con; Classical
Club Pres.; Math
Contest; Ti-Girl Vice-
Pres.; Math Club
Stanford

Cynthia Kay
ZUG

Reynolds Jr. High,
Lancing, Penn.
Usherettes Vice-Pres.
Jr. Con Scenery Co-Chrm.
G.F. Comm.; G.F. Talent
Con; Mather Daughter
Tea; Cotran Day Con
E. W. S. C.



Graduating Seniors
Not Pictured

Ellis, David Fletcher
Eymont, Patrick Michael
Fisher, Franklin Eugene
Hall, Roger Allen
Hewins, Michael Joseph
Miller, Owen Meredith
Moen, Susan Margaret
Silletti, William Michael
Snider, Stephen Eugene
Washburn, Bruce Edward
Wilkinson, Adrienne
Esther
Young, Michael Gordon





Getting there is half the fun.



Main floor, everybody out.



No, not four bits, TWO BITS, stupid.



Burn baby, burn!



If he kissed you once, will he kiss you again?



Fritz!



Tim!



Not five MORE demerits.



Pier 6







Dear Mrs. Hutch,
my mother, in
her vast experience,
warned me about
you!

Thanks for being
the greatest English
Teacher and Best
Teacher - I've ever
had - I've had the
talent for making
a subject come to
life - I'm the
greatest

Shake forever
Love
Jude
Vogon

Dear Mrs. Hutch,
a w. your tolerated me
But you're in humorism
you're got a surprise for
I'll be with you you'll
I'll be with you you'll
the called train to leave
Shirley! are + your humorism
I'll be with you you'll
I'll be with you you'll

JUNIOR
SOPHOMORE
FRESHMEN
CLASS



Dear Mrs. Peck
I'm truly sorry
never had you for
a teacher w all my
four years here. How
how said so many
wonderful things about
you that of back

Love
Theophilus

you are the "sweetest" of the
"sweetest" family. I hope we
stay this little piece!
Have a really great vacation and
we'll see you next year.
I love to hear of you.

Love,
Theophilus

Mr. Wm. Vandell
671

MS
A. B. S.



Jennie Adams

Mike Adams



Tam Ager
Liz Anderson

Marc Akiyoma
Polly Anderson



Harvey Allen
Kathy Aoki
Andy Ariizumi

Kris Armstrang
Dave Armstrang
Art Ashe



Boyd Anderson
Dorothy Armstrang
Annette Ashley
Jan Aylor

Dale Anderson
Greg Aronsan
Barbra Avnet
Sherry Baker



Judi Bangs
Maryann Bayne
Greg Beaver

Tam Barcklay
Dorothy Beaver
Jim Blain

Barney Barnhart
Duncan Behar
Dan Bly

Cathey Barrett
Ray Bell
Mia Bohn

Thomas Barrington
Diane Berg
Laura Bond

Dan Barthalamew
Nancy Bergh
Don Bothun

Chuck Bortlett
Bill Bergh
John Bounds

David Bauer
Ken Bettinger
Carol Bradley



Al Bradwin



Linda Brody



Wayne Brett



Mary Bronsan
John Brown



David Braks
Mary Brown
Skip Buchanan

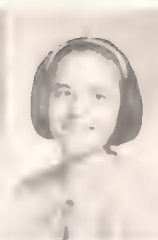

Ardeth Brown
Shelley Brown
Nancy Bury



Carnon Brown
Truth Brozovsky
Karen Buettner
Connie Byrnes



Don Brown
Donna Buchanan
Tom Burkwith
Ted Caesar

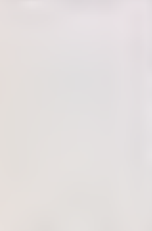
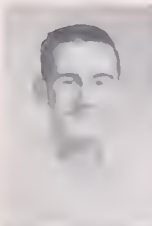

Deryl Cameron
Pam Casto



DonnaRay
Campbell
Terry Cavender
Bob Clark



Merri Ann
Campbell
Sharon
Chamberlain
Marion Clifton

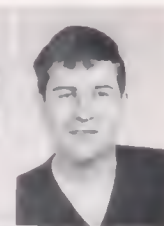

Pat Cardinal
Cannie Christman
Jeff Coder



Annette Corlsan
Linda Claassen
Ken Colan



Mike Corlsan
Art Clark
Bev Colwell



Dann Carson
Richard Clark
Steve Cooper



Sid Carter
Joe Clark
Gary Capeland



Kathy Curryer Roxanne Curryer



Judy Crane
Andrea Daw
Karen Crawford
Charles DeLeon



Jim Cousins
Dawn Davidson
Larry DeVolve
Peggy Coy
Jan Davidson
Hal Dixon



Linda Copley
Spencer Daniels
Jaellen Denney
Tanni Dixon
Mary Jane Corliss
Darlene Daugherty
Bob Devine
Mary Lou Damek

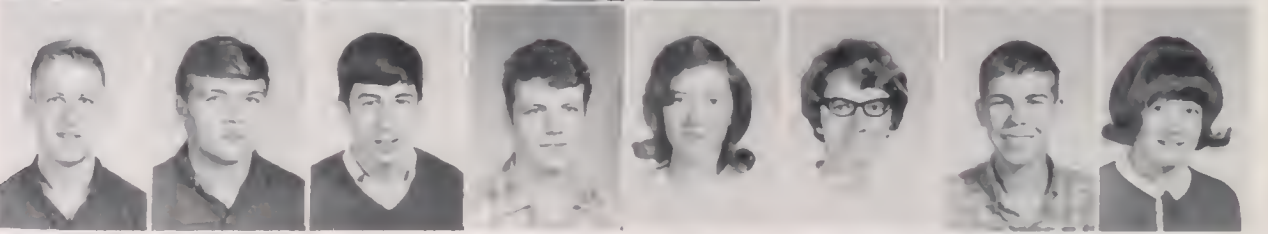

Bill Dow Dan Fay Art Fraese
Charlene Dupper Tam Ferris Randy Fuller
Steve Durant Pat Fitzpatrick Bill Goetano
Russ Eldare Pattie Flagan Dan Gannon
Dick Ellis Lois Flanders Theresa Ganoung
Joan Elsom Ann Fogelquist Denise Garceau
Linda Eskeberg John Fowler Bill Gardella
John Fagerstedt Stephanie Franklin Sally Gaylord



Steve Getman



Fritz Gibbs



Tom Gilbert
Jan Gray



Bab Gix
John Greener



Danna Goodell
Roso Guerci
Kathy Gustafson



Mari Goodrich
Steve Guess
Vicki Gustafson



Gail Gotzian
Dick Gunning
Kathy Habbestad
Danna Hagen



Joanne Gould
Elvera Gustafson
Kathy Hageman
David Haley



Mike Hall
Geoy Hayashi



Doug Hamilton
Rita Hazlett
Jeff Hickerson



Bill Hanshaw
Sue Heinz
Don Higgins



Diane Harper
Regina Menault
Jim Mijiya



Sandy Harper
Jerry Henwood
Casey Hill



Tom Harris
Lianne Herington
Anne Miller



Dick Hartley
Jerry Herron
Sherry Hills



Denise Hayashi
Dave Heyamoto
Marsha Hindin

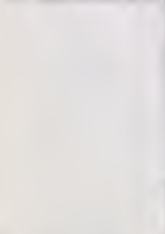

FALL SEMESTER



Row 1 Ron Honda, Fifth Executive; Jim Hijiyo, President.
Row 2 Bob Lewis, Treasurer; Ann Fogelquist, Secretary; Bill Moxey, Vice President

JUNIOR CLASS OFFICERS



SPRING SEMESTER

Row 1: Justin Shimada, Treasurer; Steve Getman, Vice President.
Row 2: Linda Terry, Secretary; Berne Indahl, President; Vicki Swartz, Fifth Executive.



Al Hoerner



Jim Hoffart



Sandy Holmes



Ron Honda
Berne Indahl



Connie Horiuchi
Judy Irvine
Bob Jarvis



John Horn
Duane Iversan
Jan Jensen



Dorlene Howlett
Sharan Ives
Mark Jernigan
Marlene Jahnsan



Beamar Huetter
Marsha James
Barbara Johnson
Mary Beth Johnson



Becky Jones
Nancy Kelley
Rick Kluber



Jeff Jones
Marilyn Kenna
Kathy Kasai



Lloyd Joseph
Tim Kenney
Sandy Krause



Pat Kacalek
Dave Kepl
Candi Kunzman



Gordy Kannegaard
Larry Kevis
Wendy Lolly



Ken Kata
Al Kinder
Marcia Langhans



John Kavanagh
Cindy Klassen
Raxie Langland



Lynda Kayano
Carol Klein
Diana Lanman





Steve Leslie

Ann Lewis

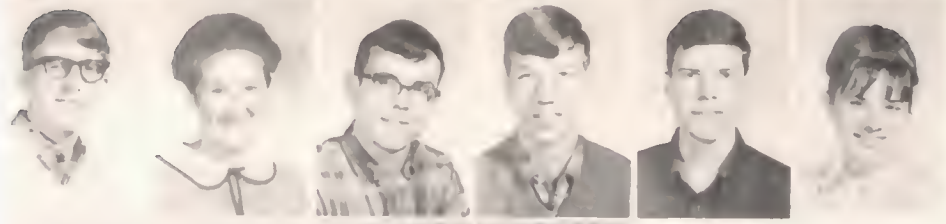

Jerry LeClaire
Dick Lapes

Bill Leckie
Evelyn Lord



Dale Larson
Pot Linden
Nancy MacDonald

Caralyn Lawrence
Bab Little
Terri Mace



Sue Lanter
Bob Lewis
Paul Luppert
Scott MacGillivray

Renee LaReice
Donna Lindell
Diana Lynn
Laurie MacMaster



JaAnn Magers
Anne Martin
Dennis McDonald

Susan Magers
Eileen Mathews
Shirley McFarland

Sandy Maggard
Bill Maxey
Carinne McGrew

Judy Mangan
Jodie Maye
Larry McKeown

Tina Manion
Dick McAuliffe
Sue McLaughlin

Trina Manion
Louise McBride
Gail McWilliams

Jean Manz
Pat McClatchey
Rachelle Meenach

Jean Manz
Joe McCormack
Mike Mercer



Lori Mercury

Mike Merrill



Ron Michelbook
Steve Morrison



Sharleen Mills
Mary Morse



John Minnix
Ron Mott
Carol Nechonicky



John Manard
Bryon Mukoi
Connie Nelson



Mary Monk
Lindo Mukoi
Roxanne Nelson
Bori Newton



Marianne Moore
John Neal
Lindo Nesbitt
Jim Nichols

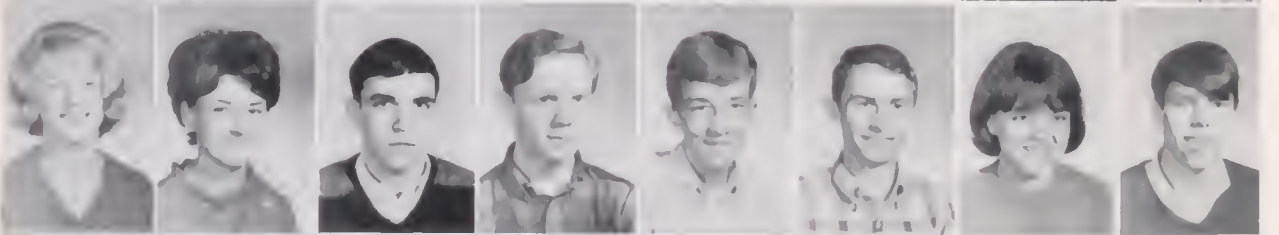
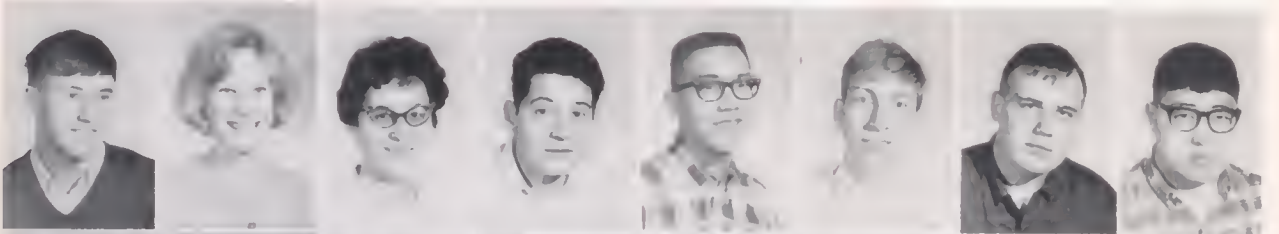

Jim Nimnicht
Pat Olds
Mike Peck

Donno Nix
Joanne Olson
Nikki Pemberton

Sandy Nattingham
Tim Osborne
Ann Perry

Roul Navillo
Jim Ott
Stephonie Peterson

Jerry Numato
Drew Overhouser
Denise Petrok

Don O'Brien
Rick Pansie
Tommy Phillipp

Glen Ocheltree
Karen Paulson
Glen Pierce

Steve Ogohoro
John Peck
Dennis Poppe



David Rice Jean Rice



Pot Reilly Rick Retherford
Ingrid Rissmann Dan Roberg



Dee Redd Rhonda Reeves
Sue Riley Max Ringrose
Linda Rochlitz Diney Rodney



Tammy Pauls Janet Priess
Helen Rickman Linda Riley
Mickey Roberts Stephen Roberts
Charlie Ramberg Pam Rumford



Mike Runyan Mike Saad Karyn Fern Safford Pat Sandahl Rager Sanders Rannie Saty Susan Saunders
John Savage Jim Schack Sackville-West Shirley Schneider Ran Schumacher Patty Schumacher Mike Sciacatti Bob Self
Katie Shanewise Kathy Shannan Kim Schasre Justin Shimada Cheri Shockley Jill Shriver Allen Simon



Solly Sitton



John Skodon



Nick Skok
Rondy Smith



Jim Small
Stan Smith



Cathy Smith
Dove Snell
Tom Sparrow



Craig Smith
Jerry Snevo
Vicki Spear



John E. Smith
Chuck Snoddy
Tony Cogger
Greg Staples



John L. Smith
Doug Sowder
Sherry Staley
Jim Starr

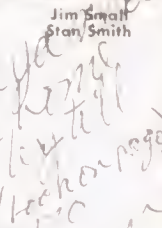
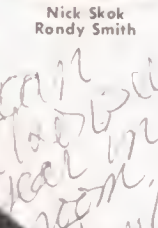

Handwritten note: Willian...
W...
...
...
...
...
...
...



Lolly Stauner
Chris Stokes
Mork Sweeney



Jim Steiwer
Ron Stone
Doug Szofernsky



Joe Stephens
Pot Storey
Marlene Toitch



Jonnie Stewart
Tim Strycker
Kothy Toketo



Tom Stewart
Frank Suemori
Lindo Terry



Sue Stickle
Suson Swanson
Morilee Terry



Nancy Stillwell
Vicki Swartz
Lindo Teufert



Wayne Stirpe
Suson Swearingen
Jim Thoyer

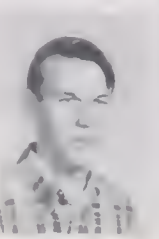
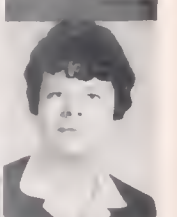
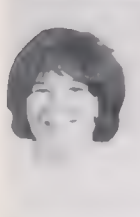

Jr. CON



Mrs. Hatch, This year has given me so much and you have made
 + soon a little mother besides being the best home room teacher
 + this and you are the nicest person anyone would want
 to meet. Thanks for all
 you have done for me.



Your
 By
 always,

And Valqueste



PS.
 I Hope
 I get
 you for
 a teacher
 next
 year.



'HAVOC
 in the
 HAREM'





Pat Thomas



Jan Thompson



Kathy Tillman
Mike Uno

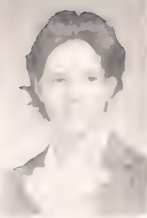

Linda Tarkelson
Brett Uprichard



Bill Tresko
Debbi Vanhoff
Gordy Veium



Lori Townsend
Art Valiquette
Richard vanVeen



John Triplet
Mary vanVeen
Carol Venn
Katie Vennema



Jerry Tumlinson
Michael vanVeen
Anne Vennema
Viki Vineyord



Elaine Vraman
Jim Weyen
Brian Wilson



Carol Wahus
Robin Wharf
Duncan Wilson



Dan Wallat
George White
Grace Wilson



Neil Warren
Ron White
Rick Wilson



Esther Weiland
Dennis Whitten
Tany Winslow



Jim Weinstock
Sue Wilke
Roger Witty



Sam Weinstack
Brian Williams
Lindo Wolferman



Mayre West
Tim Williams
Carolyn Walff

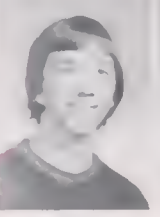
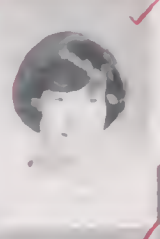



Jahn Waad

Lynda Wood

Dave Yadan

Tom Yake

Suzi Yamamoto

Nancy Zupan



Oh, no! Someone bought a purse just like mine.



No, I won't give you a bite!



Buy your own Tiger button.



Down the up stairs



Dr. Williams' Pink Pills

Mrs. Smith -
 31. 10. 14 F
 my process has
 improved but
 my health -

31. 10. 14 F
 my process has
 improved but
 my health -
 31. 10. 14 F
 my process has
 improved but
 my health -

31. 10. 14 F
 my process has
 improved but
 my health -



MR. SULLIVAN**11**

Row 1: Cheri DuChene, Linda Colwell, Debbie Connery, Lavonne Davis, Pris Davis, JoAnn Deaney, Olga Demus.
 Row 2: Debby Culler, Bobbie Davidson, Jean Davis, Susie DeVleming, Liz Clark, Kennon Davis, Sally Carter, Patty Cornell.
 Row 3: Marilyn Cramer, Linda Clarkson, Lori Denenny, Phyllis Collins, Ed Charbonneau, Bob Doyle, Bob Caulter, Buddy Craig, Larry Davidson, Mike Derrick.
 Row 4: Steve Brandon, Dale Cho font, Roy Dahlen, Hal Care, Mark Dahlen, Greg Clarke, John Daniels, Doric Creager, Bob Cousins, Don Christensen.

**MR. READ****108**

Row 1: Mory Gray, Bev Harke, Jacquie Herron, Rony Henry, Rony Heinz, Ron Honnes, Beckie Goldschmitz, Debbi Horper.
 Row 2: John Morris, Richard Hoyoshi, Larry Highsmith, Sue Graham, Judy Hort, Jon Headstrom, Toni Herak.
 Row 3: Paul Falor, Ron Green, Gory Greer, Mark Honde, Karen Guthrie, Down Haz ett, Alice Hill, Shirley Harrington, Betty Horn.
 Row 4: Greg Horder, Mac Horson, Rod Gier, Paul Lonsverk, Lnda Guthrie, Don Hoverfield, Dave Greve, Lorry Fitzpatrick, Vanie Horper.

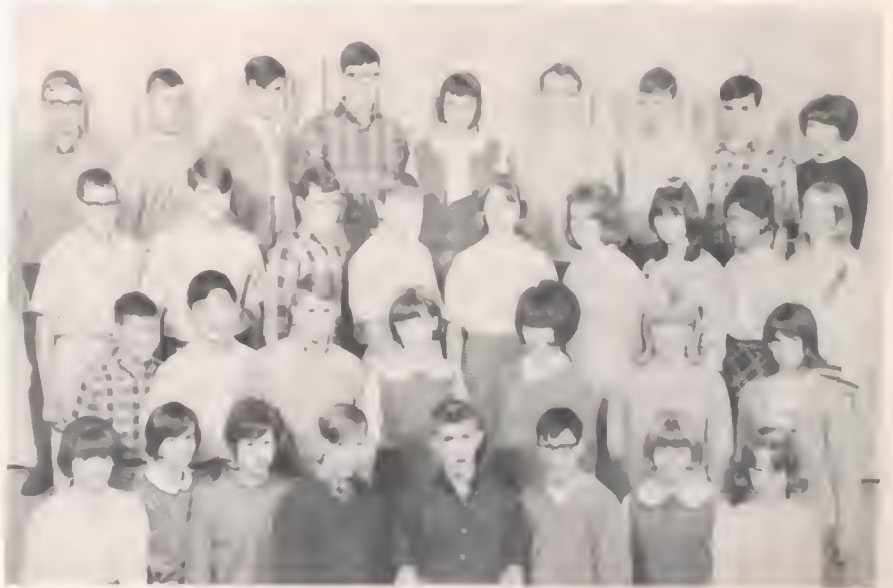
**MRS. BARTLETT****110**

Row 1: Tommy Tomuro, Terri Lancaster, Doriene Sutton, Nicki Thiot, Shari Turner, Janet Thornton, Maggie Tilton.
 Row 2: Laurie Thornton, Mike Travis, Roberto Todd, Eloine Lench, Linda Scheer, Greg Thompson, Marty Owens, Tim Tracy.
 Row 3: Carol Teufert, Jon Storm, Sa y Lancaster, Jeff Ster, Don Sullivan, Paul Thomas, Nancy Swenhausen.
 Row 4: Kathy Stevens, Bill Swain, John Svacek, Jerry Starr, Sue Triplett, Moxine Simon, Mike Sweet, Mickey Stoley.

MRS. GIBBS

111

Row 1: Mark Aspinwall, John Borkley, Melissa Appleton, Bev Ando, Sondi Anderson, Barboro Baker, Lindo Anderson, Sue Borckloy. Row 2: Ted Aiken, Gladys Achziger, Leigh Anderson, Torroh Bocon, Tori Allison, Kothy A'ler, Jon Bogley, Corlene Adomson. Row 3: John Alice, Ken Bobin, Goll Ashe, Lindo Anderson, Jockie Beomon, Solly Anderson, Roy Botten, Bruce Von Fossen. Row 4: Doug Anstine, Chris Aiken, Bill Bagby, Don Abel, Gole Allen, Curt Ayors, Jim Allers, Sonny Anderson.



MR. FLORES

115

Row 1: Eunice Ellis, Anne Goiser, Koren Eskeberg, Shonnon Edge, Pam Fovre, Al Folk. Row 2: Geri Erling, Sandi Ellison, Suzi Franks, Lyndo Florine, Terry Eddy, Andy Gordello, Poul Eldridge. Row 3: Kris Flothers, Steve Fisher, Kothy Franks, John Elmer, Pat Garvin, Chris Eodon, Steve Featherstone, Rick Diffley. Row 4: Stephen Hulse, Scott Deasy, Sandy Smith, Geoffrey Eng, Bernie Edstrom, John Emery, Bill Eter, Tom Ekins.



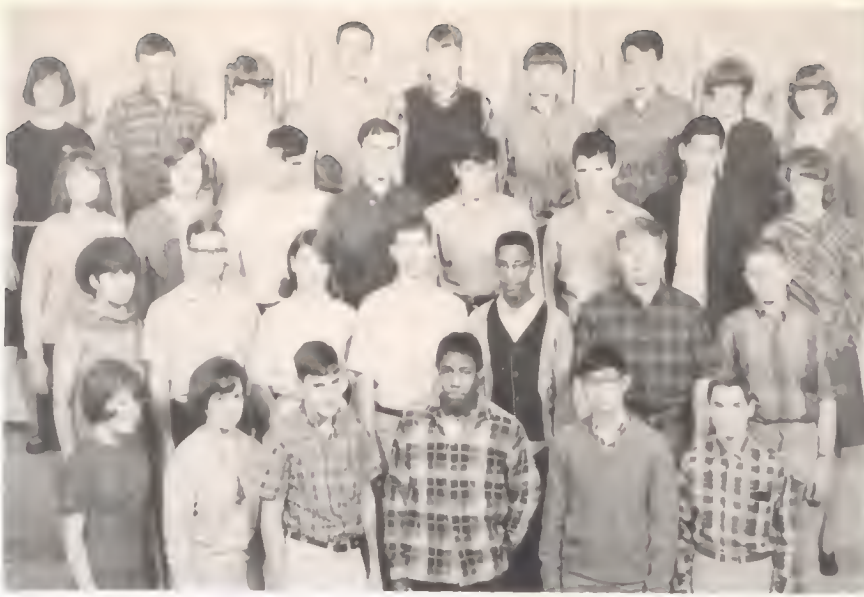

MR. SCOTT

116

Row 1: Karen Vieira, Raxie Williams, Vernan Wangen, Gaylon Walbey, Stanley Uno, Lee Zug. Row 2: Sandy Ward, Lance Weaver, Sharon Wilsey, Frank Steinheiser, Jim Williams, Scatt Simpson, Ran Wendle. Row 3: Mory Verdurmen, Pamela Whitehouse, Jim Winger, Jerry Wamble, Doc Wood, Doug Yoakam, John Rasanbalm, Naomi White. Row 4: Christy Tyler, Jeff Watkins, Carol Wilson, Fred Wright, Jon Zeller, Bab Woolery, Bruce Todd, Lynn Lambert, Morgoret Sundberg.



MRS. CHARBONNEAU

124

Row 1: Pat Otta, Bob Nyberg, Scatt Noble, John Mitchell, Ellen Packer, Christy Oberg. Row 2: Pat Michelboak, Ray Ok, Denny Mdwbroy, Vic Ogahara, Bev Nirschel, Tina Montgomery. Row 3: Betty Marlin, Mike Payne, Marcia Neudorfer, Pete Mawery, Olivia Mills, Sue Pattison. Row 4: Bob Mitchell, Ellen Keiser, Mark Koller, Terry Mitchell, Bob Minnix, Glen Olson, Judy Mitchell, Sharon Lord.

MR. HORDEMAN

203

Row 1: Mary Pynn, Jalyn Warner, Ron Huey
Row 2: Douglas Evans, Karen Blaskowsky, Harry Simpson
Row 3: John Hall, Twyla Caan, Dennis Alviar, Theresa Haase



MR. BYRNE

306

Row 1: Renee Laiselle, Denny Lang, Terry Lawry, Jim Jenkins, Debbie Matheny, Julie Maruyama, Shannan Lynch
Row 2: Cathy Logsdan, Vi McDonald, Tam McRae, Vicki McMullin, Sheri McKee, Gay Marie Logsdan, Jacque Lynn
Row 3: Sharlene Lahmann, Betty Mathistad, Carol McCorkle, Del Lawry, Margie Maguire, Jean Jensen, Cathy McDonald
Row 4: Linda Laft, Meg Maxwell, Garry McClatchey, Jim Mackey, Dan McGowan, Gilbert McIntyre, Dan Lawry, Larry McCracken





MR. WEITZ

310

Row 1: Beo Jacobson, Linda Howell, Jackie Hobbs, Don Hart, Jan Hall, Sandi Horton, Joyce Jameson, Mory Hull. Row 2: Debbie Hueser, Kathy Hobbs, Cheryl Hoppe, Bonita Johnson, Roy Kaiser, Betsy Husom, Jim Ivory. Row 3: Tom Turnbull, Nancy Hardy, Dave Johnstone, Bob Hohner, Chuck Hohner, Debbie Johnston, Steve Johnson, Jim Kocolek. Row 4: John Hathaway, Denny Hoerner, Ted Hoynes, Bruce Johnson, Gory Joblonski, Dusty Hutsell, Jack Huey, Ron Lorsen.



MRS. PHILIPS

322

Row 1: Tim Kelly, Bobbie Kelsch, Bob Knott, Kathy Kluber, Les Kirihoro, Mike Klassen. Row 2: Laurel Lennox, Amy Jacobs, Eric Hulen, Morgie Kollmann, Bill Lee, Royann Knight. Row 3: Steph Knuttgen, Connie Lomb, Jon Keevy, John Loutermilch, Ed Loutermilch, Sue Kirk, Nancy King. Row 4: Mike Keilty, Brian Lewis, Peggy Lehn, Jon Kepl, Bob Leslie, Sharon Lorson, Robyn Linquist, Moureen Litwitz, Revison, Tim Phillipp, Dick Reith.



MRS. CUNNINGHAM 325

Row 1: Sindy Booth, Bonnie Bro, Liz Bell, Gerold Cosmir, Cathy Bolin, Morcio Bolinske. Row 2: Dove Buchonon, Dove Bradbury, Mike Barnes, Carol Belgum, John Brophy, Ann Berry, Georgio Cove. Row 3: Cliff Brower, Lee Bonko, Mel Boehm, Larry Carter, Bob Buckley, Julie Ayer, Pat Bower. Row 4: Don Bennett, Bill Borony, Kit Birch, John Cose, Pete Corstens, Bruce Brevet, Reggie Bangs, Robin Brooks.



MR. LIVINGSTON 329

Row 1: Vicki Share, Ton-o Simchuk, Jennifer Quinn, Sue Schubert, Carolee Schmitz, Sylvia Sollquist. Row 2: Linda Saxton, Mory Beth Snow, Debbie Schnug, Lindo Sougen, Maxine Sheldon, Bob Phillips. Row 3: Judy Speer, Jan Seamon, Lindo Sanders, Dove Somes, John Schumocher, Ron Shepherd, Jessie Smith. Row 4: Dave Sockville-West, John Schuster, Pat Soad, Craig Richter, Jon Soger, Doug Smith, Rick Scammell, Reuben Solomon.

MRS. PECK 333

Row 1: Annette Robertson, Coral Revious, Tim Phillipp, Dirk Reith, Kathy Reilly, Leslie Perry, Liso Nelson. Row 2: Judy Rogers, Cheryl Privrotsky, Lindo Rickmon, Ron Quaintonce, Suson Richards, Lynn Poack, Gino Pederson, Barboro Luth. Row 3: Jeonette Plemmons, Joel Rell, Gory Protto, Rick Rolfe, Mike Rostberg, Thereso Peterson, Puddie Rodgers. Row 4: Pris Roynor, Chris Pence, Dan Peterson, Norman Porter, Jim Pearson, Bob Proter, Chuck Riffle, Tom Porter, Bob Oglesby, Connie Pippen.



Mrs. Hutchinson —
There's only one word
I can use to describe
you — G R R R E A T !!
We all love you and
that's the truth.
I hope I have
you for English 7-8.
Have fun this
summer.

Your talkative
but devoted English
student

Jamie Gates
GRADUATES
upon
OF 1969



MRS. CHISHOLM

2

Row 1: Barbara Ja Kuwada, Vicki Janes, Charlotte Jahnsan, Kathy Komel, Pat LeClaire, Lindsay Jurgensen. Row 2: Linda Jahnsan, Don Lehn, Terry Kelly, Pegge Klein, Pat Kimmerly, Kris Lenke, Les Jahnsan. Row 3: Steve Kaber, Karyn Kinder, Sue Kuhen, Nancy Lancaster, Jahn Kloc, Bill Killian, Cary Kapczynski. Row 4: Greg LaTendresse, Mike Lenke, Mark Jahnsan, Chris Jahnsan, Bab Ketchum, Chris Kerr, Terry LaFrance.



MR. DAUGHERTY

5

Row 1: Rich Rause, Jim Schroeder, Louise Schieche, Louie Schleer, Jahn Schroeder. Row 2: Connie Rolfe, Mark Saugen, Pete Rice, Merv Scott, Linda Rockstram. Row 3: Barb Rose, Steve Sather, Denis Robinson, Judy Sanders, Melodee St. Dennis, Del Schwartzman. Row 4: Jahn Sahlin, Don Rowe, Dan Schnell, Mark Rosenquist, Hugh Samsan, Steve Ritter.

MR. STOPHER

10

Row 1: Debbi Ellsworth, Mary Jo Dodson, Kitty Denman, Tam Fletcher, Terry Fitzpatrick, Joey Fay, Nina Finch. Row 2: Eileen Fisher, Jean Fagan, Cacilia Ehmgig, Sara Ferris, Jean Emacio, Judy Deon, Sue Edwards, Tam Fotheringham, Cyndie Elliott. Row 3: Frankie Fletcher, Ann DeLean, Carri Fearn, Jim Donohae, Lindo Ericksan, Frank Domek, Pete Edge, Richard Dunphy. Row 4: Paul Fenske, Arney Earthman, Jim Doud, Bruce Donner, Cathy Eymont, Jim Filzen, Jim Donais, Judi Edwards.



MRS. HOPKINS

20

Row 1: Jeon Yomomoto, Jackie Wilson, Sondro Wong, Sheryl Wamble, Barboro Winston. Row 2: Terry Whorf, Brendo Williams, Gory Wilson, Ingrid Von der Horst, Down Wyatt. Row 3: Wendy Worthington, Von Wood, Lorry Weaver, John Wilson, Molly Webster, Rondy White. Row 4: Fred Williams, Gery Vonder Meer, Connie Wolff, Howie Wolter, Jim West, Bobbi Vollendorff, Tony Woligoro.

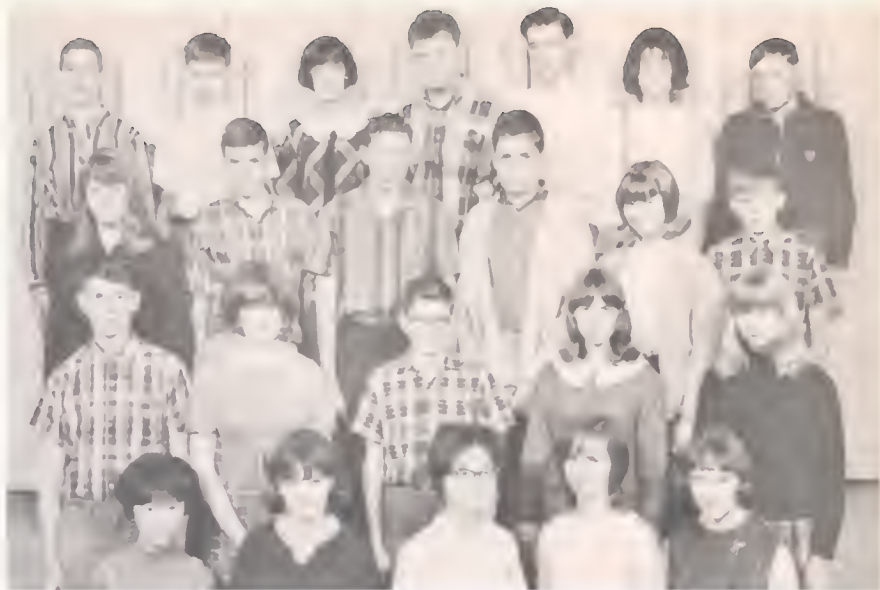

MR. MARSHALL

113

Row 1: Bill Crownover, Dewey Clark, Kelly Coder, Glendo Conkle, Dove Cromer, Mory Jane Cousins, Gory Clark. Row 2: Shervio Dolrymple, Noncy Crozier, Morlo Cordes, Lourie Cosby, Sussonne Croig, Dione Davis, Judy Crockett. Row 3: Jess Curry, Jerri Cronkhite, Alison Dovidson, Suzonne Davis, Diane Dovidson, Jamie Corporon, John Clore. Row 4: Jonice Cottrill, Chipper Dow, Steve Clouse, Steve Conley, Mike Doshiell, Dole Crone, Bob Cordroy, Greg Conroth.



MRS. GRAHAM

118

Row 1: Bill Snow, Sue Shorpe, Ed Snevo, Gail Sly, Craig Sleeth Row 2 Ardys Smith, Stephony Skog, Ron Simon, Tom Self, Joanne Smith. Row 3: Chris Snoddy, Dennis Small, Gory Smith, Lindo Shockley, Susie Simmons. Row 4: Sondi Smith, Deon Shoffer, Paul Shields, Jim Skodon, Dom Sherlock, Dawnelle Show.



MISS CROSS

123

Row 1: Morgoret Thoreson, John Thoyer, Pat Stowe, Pouli Thieschofer, Phil Spangler, Cheri Thompson, Rusty Smith. Row 2: Lalo Sprogue, Koren Uno, Geff Thompson, Kay Stokes, Mary Ann Takahashi, Linda Takami, Potty Strehlow. Row 3: A len Tufto, Betty Jean Thompson, Debbie Turrill, Ted Todd, Vicki Tinnell, Kris Spear, Peggy Stickle. Row 4: Rick Teroo, Roger Swinehort, Dove Trimble, Bruce Stedmon, Roger Swonger, Pete Therens, Ben Stone, Ken Suemori.

MRS. VECCHIO

202

Row 1: Johnny Lopez, Pat Morsh, Lorry Lowe, Dione Lucas, Andy MacGillivroy, Bobb Mace. Row 2: Kristi Lowe, Adrienne Levitch, Betsy Lindsay, Keith Mothews, Ann Lindmon, Dione Mothews. Row 3: Bob Luce, Gory Morks, Roy Lowry, Steve Lundberg, Linda Morsholl, George Monsfield, Rick Mottern, Mike Lewis. Row 4: Mike Morsh, Mike Lewison, Lynn Lewis, Bob Lowry, Elaine Lewis, John Mortello, Chris Mojer, Steve Moris.



MR. MILLER**205A**

Row 1: Jayce Buchanon, Thomas Bobb, Rony Brandt, Scott Brady, Corloto Bradley, Mike Carr, Loretta Brownlee. Row 2: Tom Bionchi, Ken Brown, Jay Chamberlain, Jackie Bucknell, Andrea Blegen, Judy Bolker, Vicky Butler, Kathie Burch. Row 3: Mariarie Buehler, Diane Brunzell, Lorry Calvert, Carolyn Buchanan, Cathie Christensen, Judy Claassen, Karen Christner, Sherry Byers. Row 4: Steve Bontroger, Phil Burkwist, Phil Brawer, Bryce Boucher, Dave Burberg, Rick Compbell, John Brazavsky, Mike Boothe, Kit Carpenter.

**MR. WERTZ****211**

Row 1: Dennis Borth, John Hathaway, Judy Hartman, Kathy Hein. Row 2: Bob Hordy, Thelma Honshaw, Valerie Hayashi, Amie Harman, Leslie Hozlett. Row 3: Judy Hehmon, Norman Harris, Larry Hamm, Ruth Harcus, Dian Hansen. Row 4: Monty Heinz, Gary Hothaway, Calvin Hayoshi, Ed Howley, Jeri Hershberger, Kaye Harrington.

**MR. FAUBION****305**

Row 1: Marcia Mawbray, Leslie McCracken, Chris McClure, Stuart McWilliams, Bill Morse, Larry Mukoi. Row 2: Bill McAuliffe, Susan Mukoi, Mike Maran, Bob Mittelstadt, Dick Marraw, Steve Mix. Row 3: Oris Mills, Tom Meenoch, Dan Morgan, Frank Murrin, Gene McDermatt, Gwen Mukoi, Jessie Murrin. Row 4: Pam Munyer, Laren Mercer, Edward Monroe, William Monroe, Rich Michelbook, Don Milliken, Debbie Marrow.



MR. ARGER

314

Row 1: Bob Nirschel, Alice Nuxali, Marilyn Narman, Claudia Nelson, Christine Nyberg, Diane Neubouer, Pam Otto, Lynn Oka, Kathy Numato. Row 2: Cheryl Norby, Jim Neupert, Lonnie Newell, Georgiana Norby, Coral Nable, Sue Nelson, Julie Norbeck, Kathy Owen. Row 3: Mike Nable, Dave Nail, Jay Nichols, George Newsom, Gene Nygaard, Bill Oksfard, Paul Oberg, John Neudorfer, Curt Nakato, Rich Omoto.



MRS. ESPLIN

316

Row 1: Tom Payne, Jackie Retzliff, Jenny Pierane, Danna Pippen, Micki Reynolds, Neil Powell. Row 2: Jim Riddle, Ann Reid, Paul Pederson, Marilyn Porker, Moure Pitts. Row 3: Bill Peterson, Kim Reidt, Roy Redeker, Bruson Rhada, Anne Pottison. Row 4: Rick Podayoo, Lee Perkins, Mike Powell, Jerry Petrak, Lynn Poppe, Tim Peterson, Donna Polhemus.

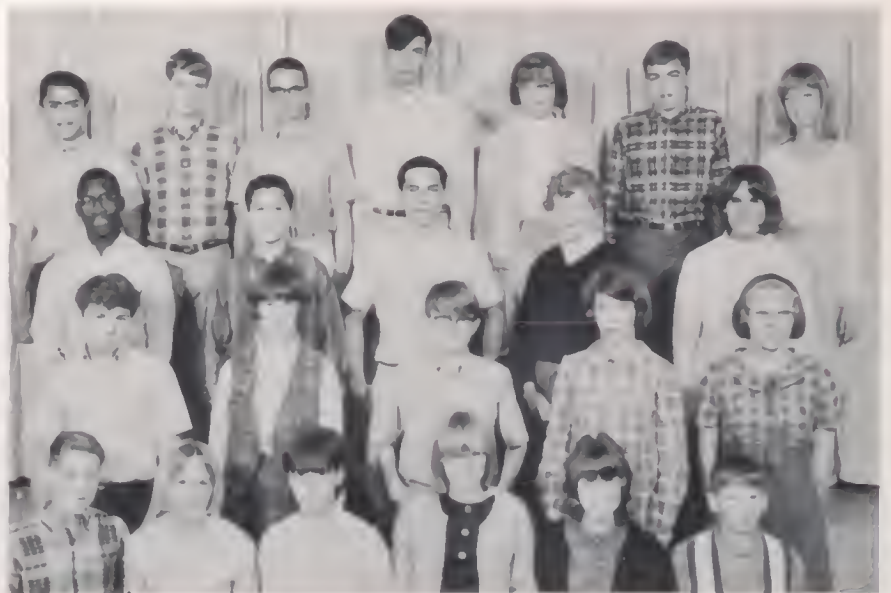

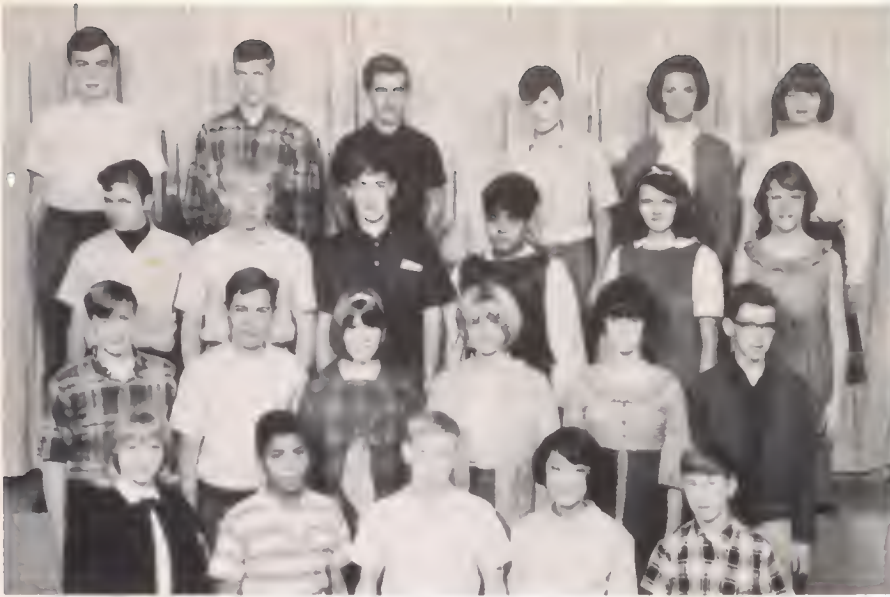

MR. HALL

319

Row 1: Karen Jared, Dewey Hudson, Ran Hilderbrand, Rhana Handa, Jan Hulen. Row 2: Mike Boyd, Jim Bianchi, Betty Huetter, Karen Jacay, Debbie James, Scott Hicks. Row 3: John Hiller, Frank Harnby, Tim Hill, Gretchan Jackson, Mia Halmaquist, Charlotte Hester. Row 4: Ed Jackson, Jim Hurni, Allan Hill, Jerry Jarvis, Mary Hinshaw, Cathy Happer.



MR. HEMBREE

328

Row 1: Sherl Beal, Grace Akiyama, Cannie Bailey, Tam Bailey, Larry Bavusa, Mike August, Ronald Ashe. Row 2: Bruce Ainslie, Anita Bettinger, Karen Battista, Sandra Beck, Dale Amunrud, Greg Alsin, Bob Bergh. Row 3: Mary Bagby, Laurie Barkley, Cathy Bel, Gail Bergstrom, Anna Barrington, Judy Bale, Shirley Arnold, Dan Beckley, Steve Armstrong. Row 4: Kris Backenstae, Dennis Anderson, Vicki Bever, Robert Baucam, Dawn Bartline, Stan Bech, Steve Alfstad, Charles Achziger.

MR. FREY

329A

Row 1: Lynn Hageman, Jim Gatzian, Sherry Godfrey, Leigh Guse, Buster Gardella, Doug Grant. Row 2: Dennis Haley, Cheral Getman, Jan Gaehner, Sue Hagen, Mike Graham, Stephanie Halvarson. Row 3: Patricia Hall, Celeste Franklin, Virgil Gentry, Jayce Garrett, John Gabel, Lois Gartz. Row 4: Paul Franklin, Dan Fraese, Clyde Hageman, Tam Greene, Ken Hagel, Ann Fruechte, Nita Gentry.





Dear Mother

1913

Wishes you and the whole family
happy to see you and the whole family
happy to see you and the whole family
happy to see you and the whole family
happy to see you and the whole family
happy to see you and the whole family
happy to see you and the whole family
happy to see you and the whole family

I hope to see you next year on the
trip - you know the most interesting
trip to the world.

Love you very much and a good night
from
Mother



Sept.

Welcome Mixer.

1st Pep con. **OCT.**

Hello Week! Dad 
Daughter

CHORAL Dessert
ORCHESTRA
CONCERT

CLUB

ASB
ELECTIONS
Christmas Mixer
CHOIR CONCERT

NOV

Tiger
Sales
GOAL
POST
GALLOP

Foot-Ball

Queen Selection

Jr. Con
H in the COH A R E M

G.F. Talent Con.

Jan.

Club '66 THEME, PIER '66

Band - Orchestra
Winter Concert

Feb. ALL SCHOOL PLAY
BOYS and Ghouls Together

APRIL

Minstrel SHOW

HOW THE WEST WAS DANG NEAR LOST

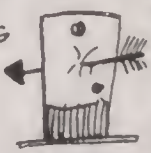

Ti-Girl Con.

Inaugural

Ball

Boys Fed. **Con.**

May TEA

MOTHER DAUGHTER
CC 099237

Jr. Dance

Cotton DAY
SURPRISE CON.

MASQUERADE BALL Mardi Gras

SPRING CHORAL ORCHESTRA CONCERT
Stylus & Tiger
DISTRIBUTION

SR. PROM

June GRADUATION

1965-1966



Spirit Committee



ASB Activities



Inaugural Ball



Hello Week



*Thank you
 Mrs. Butler
 for the good
 keeps coming
 Patricia Hillman*

FALL SEMESTER



Paul Matsushita
Vice-President



Dave Eash
President



Monza Naff
Secretary



Scott Neilsen
Treasurer



Janice Hijiya
Historian

ASSOCIATED STUDENT BODY OFFICERS

SPRING SEMESTER



Scott Sledge
President



Bob Greene
Vice-President



Joyce Presley
Secretary

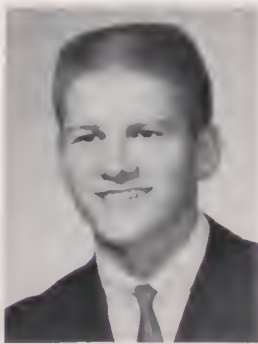

George Cain
Treasurer



Patti Balch
Historian

Girls' Federation Activities



GF Talent Con



Cotton Day



Masquerade Ball with ASB

Marcia Handa
Vice-President



Nancy Huckaba
Secretary



Kathy Clark
Treasurer



Laurel Greene
Historian



Pam Brown
Sergeant-at-Arms

FALL SEMESTER

Chris Jones
President



GIRLS' FEDERATION OFFICERS

Sally Rader
Vice-President



SPRING SEMESTER

Cathy Carney
President



Betsy Reid
Secretary



Sue Fruechte
Treasurer



Chris Schneider
Sergeant-at-Arms



Suzi Yamamata
Historian

Boys' Federation Activities



Christmas Mixer with Girls' Federation

Dick Spangler
Vice-President



Tom Nishimura
Secretary



Randy Johnson
Treasurer



Ron Sims
Fifth Executive

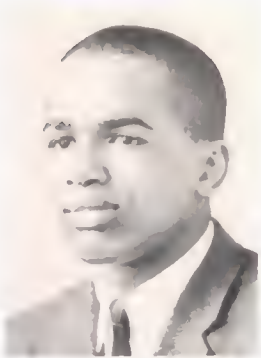

Dale Dennie
President



FALL SEMESTER

BOYS' FEDERATION OFFICERS

SPRING SEMESTER



Jay Bond
Vice-President



Chris Kopczynski
Secretary

Barry Briggs
President



Dan Mukai
Treasurer



Tom Sneva
Fifth Executive



Individual Junior pictures for the Tiger



Dedication of A. L. Porker plaque



First outdoor pep con



The annex goes . . .



Presentation of school play to student body





Bill Pierre
Fall Editor

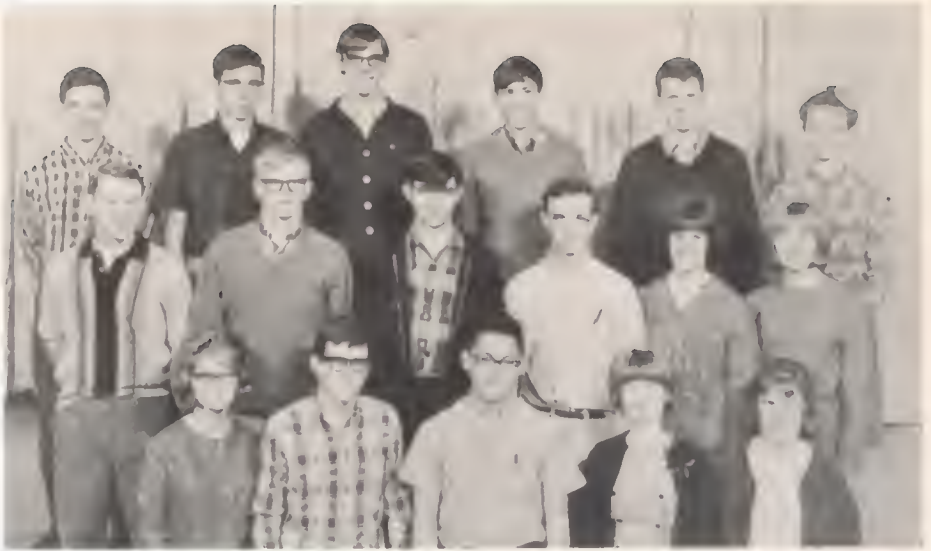

FALL SEMESTER

Row 1: Lourie Lindquist, Dick Hiller, Jim Hijiyo, Diono Lonman, Elaine Vromon. Row 2: Art Murphy, Doug Brockway, Rick Retherford, Rollin Thomas, Judi Logan, Marianne Moore. Row 3: John Buehler, Bill Pierre, Jim Salter, Greg Staples, Pete Talbot, Chris Jones.

The Journal, Lewis and Clark's newspaper, endeavors to inform students of important activities, events, sports and student opinions. The Journal publishes 20 issues a year.

JOURNAL STAFF

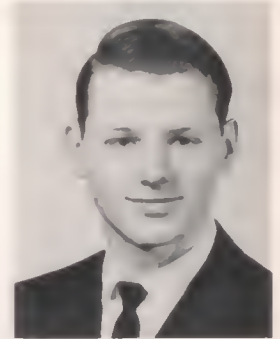

Art Murphy
Spring Editor



SPRING SEMESTER

Row 1: Kriss Von Veen, Koren Eskeberg, Lourie Lindquist, Marianne Moore, Christy Tyler, Bob Mukai, Jennie Adams, Eloine Vroman, Diana Lonman. Row 2: Borbro Avnet, Vicki Bunn, Paul Luppert, Rollin Thomas, Spencer Daniels, Jim Hijiyo, Judi Logan, Mike Derrick. Row 3: Art Murphy, Scott Sledge, Peter Talbot, Jim Salter, Doug Brockway, Bill Pierre, Greg Staples, George Pernsteiner, John Buehler.



ADELANTE

Included among the Spanish club's activities this year were two patluck dinners with initiates providing entertainment.

Row 1: Nita Davis, Sylvia Sallquist, Norma Craig, Sally Schafer, Pam Rumford, Sanja Sallquist, Laurel Hatrum, Jim Balton. **Row 2:** Kriss Van Veen, Sharan Wilsey, Mary Van Veen, Mary Ann Culler, Lydia Greener, Susan Schafer, Lavanne Davis, Olga Demus, Elaine Vraman. **Row 3:** Mr. Wesley H. Read, adviser, Kathy Mills, Sue Anderson, Angie Jahnstane, Sharan Code, Bonnie Bell, Tami McWilliams, Janice Thompson, Kathy Taketa. **Row 4:** Kennan Davis, Mally Scammell, Pris Raynar, Judy Gill, Jahn Osborn, Marcia Gibban, Karyn Sackville-West, Raul Navilla, Ann Perry, Rosemary Rogers, Maureen McCann.



ADELANTE OFFICERS

Row 1: Pat Hewett, fall vice president, spring president; Sally Schafer, fall president. **Row 2:** Elaine Vraman, fall secretary; Laurel Hatrum, fall treasurer; Angie Jahnstane, spring treasurer. **Row 3:** Mary Ann Culler, spring sgt.-at-arms; Mally Scammell, spring secretary; Jahn Osborn, fall sgt.-at-arms; Raul Navilla, spring vice president; Sharan Code, spring sgt.-at-arms.



ARCHERY CLUB

Among the activities of this club are monthly shoots and an archery party at the end of the year.

Row 1: Annette Robertson, Shirley Sampson, Cheryl Privratsky, Linda Rickman, Harvey Allen, Sue Riley, Linda Riley. **Row 2:** Mr. Orlanda T. Fletcher, adviser, Nancy Taggart, Barbra Avnet, Jim Allers, Danna Hagen, Joan Manz, Jean Manz. **Row 3:** Bill Heim, Bryce Boucher, Dave Somes, Marc Mercury, Jim Danais, Bob Oglesby, Al Falk, Judy Rogers.

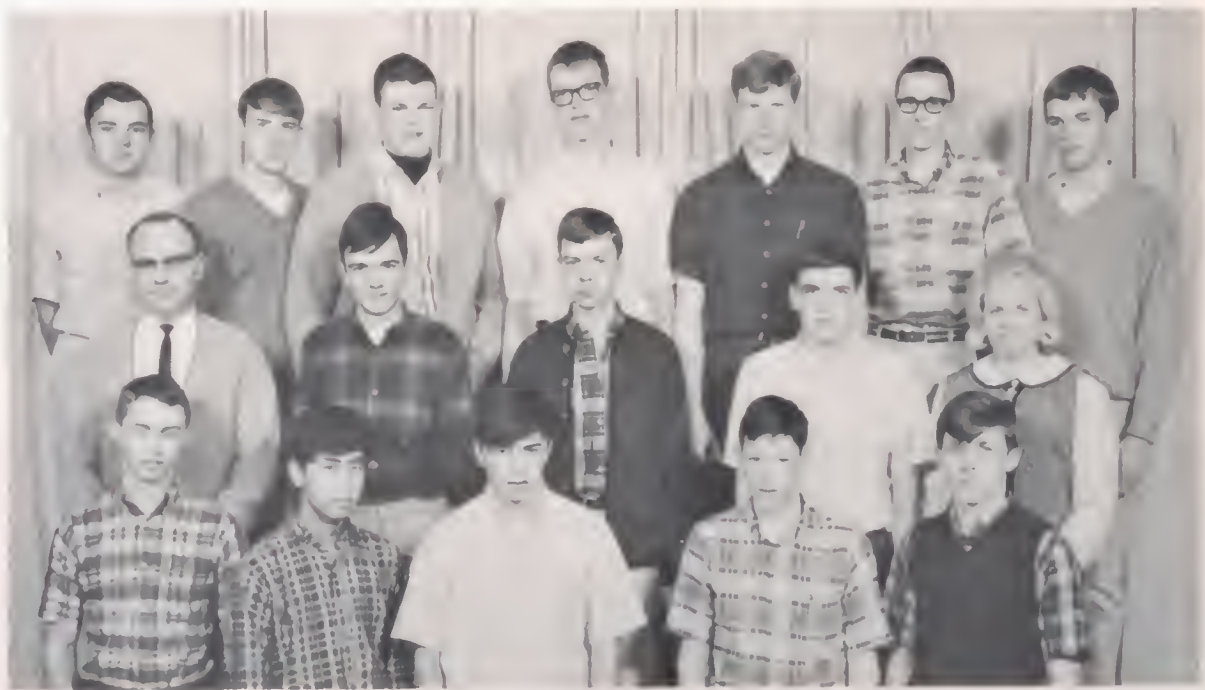

ARCHITECTURAL CLUB

This organization was created to give advanced drafting students an opportunity to talk over the problems of architecture.

Row 1: Rick Pansie, Frank Suemari, Bob Cardray, John Mitchell, Ralf Butler. **Row 2:** Mr. Lea C. Weed, adviser, Dave Yadan, Alan Borgens, Tim Osborne, Deanne Dady. **Row 3:** Jacob Urban, Bob Self, Mike Barrington, John Fagerstedt, Greg Bogus, Jim Cramer, Tim Strycker.



BOOK CLUB

This upperclassmen club was organized for the following purposes: 1. To help its members learn to recognize and evaluate books of merit. 2. To learn to review books well. 3. To share their reading experiences with other members.

Row 1: Mrs. Grace Peck, adviser, Bonnie White, Linda Rice-Jones, Jennie Adams, Kathy Taketo. **Row 2:** Stephanie Lambert, Robyn Fallett, Cindy Dunlap, Karen Crawford, Linda Eskeberg, Janice Thompson. **Row 3:** John Osborn, Judy Gill, Liso Brubaker, Mary Ann Gilpin, Sue Fruechte, Charlene Dupper, Vicki Bunn.



DAS RHEINGOLD

Composed of German-speaking students, the German Club provides opportunities to acquire additional knowledge of the German people and their native land. Activities included the decoration of the front showcase for Walpurgis Nacht (May 1) and an annual lawn picnic.

Row 1: Sandra Wong, Dawnelle Shaw, Ann Fogelquist, Mrs. Betty Lou Hopkins, adviser. **Row 2:** Spencer Daniels, Tam Ager, Elvero Gustafson, Fred Wright, Dorothy Beaver, Cocilia Ehmig.



CLASSICAL CLUB

The Latin club has a Christmas party, supports a needy family at Christmas time, holds an annual Ides of March banquet, and has a spring picnic.

Row 1: Beo Jacobson, Koy Young, Connie Horiuchi, Barbora Winston, Koren Blegen, Sally Roder, Suzi Yomomoto. Row 2: Miss Morguerite Cross, adviser, Tom Fletcher, Doriene Howlett, Anne Goiser, Toni Winston, Goy Morie Logsdon, Kolie Vennemo. Row 3: Keith Mothews, Chris Schneider, Jeon Davis, Bob Mittelstodt, Steve Getmon, Norm Wells, Moxine Sheldon, Sue Degerstrom. Row 4: Tom Logsdon, Judy Wilson, Bernie Sheldon, Ann Fruechte, Don Abel, Dick Ellis, Joy Deloney, Lyndo Wood, Condi Kunzman.



CLASSICAL CLUB OFFICERS

Row 1: Bernie Sheldon, Judy Wilson, Norm Wells, Suzi Yomomoto, Connie Horiuchi.
 Row 2: Koren Blegen, Puddie Rodgers, Ann Fruechte, Doriene Howlett, Jeon Davis, Sally Roder.





DASIDRIAN

This city-wide girls' talent club has provided programs for the Hawthorne Manor, Shriners Hospital for Crippled Children, and Lakeland Village, as well as presenting the annual Frivalities show.

Row 1: Kay Young, Joellen Denney, Andrea Daw, Nancy Bergh, JaAnn Delaney. **Row 2:** Lynda Kayana, Laurie MacMaster, Cathey Barrett, Toni Winston, Jennifer Biehn, Gretchen Stuart. **Row 3:** Connie Phillips, Stephanie Lambert, Diana Nestor, Suzanne DeVleming, Betsy Reid, Judy Chastain, Ann Wakefield. **Row 4:** Mary Jane Carliss, Sandy Halmes, Carol Wilson, Joan Elsam, Shirley Starment, Mary Ann Gilpin, Kay Carmichael.



FINE ARTS

Comprised of outstanding art students, the Fine Arts Club worked this year to develop a greater understanding of the broad field of art by visiting art galleries and area college art departments, and creating and promoting the Lewis and Clark Fine Arts Club sale.

Row 1: Roxanne Longland, Tommie Phillipp, Tina Manian, Joyce Presley, Janice Hijiya. **Row 2:** Maridel Carter, Mary Beth Snow, Ann Fagelquist, Mary Branson, Stephanie Franklin, Trina Manian. **Row 3:** Bill Copley, Rick Rolfe, Dawn Davidsan, Shirley Schneider, Rick Deno, Rollin Thomas, Rick Campbell.



DEBATE CLUB

Row 1: Stan Halpern, Sue Peterson, Mr. Robert E. Salsbury, adviser, Ken Allison, George Pernsteiner. Row 2: Garry McClatchey, Jon Stillwell, Karen Guthrie, Puddie Rodgers, Chris Pence, Dan Abel, Gay Marie Logsdan, Torroh Bacon, Roy Kaiser, Steve Roberts.

During the 1965-1966 school year, members of the debate team competed in the following events: District #8 Debate League, Gonzago University Tournament, Pacific Lutheran University Tournament, District #8 Varsity and Junior Varsity Tournaments.



Sue Peterson



Stan Halpern



Ken Allison



George Pernsteiner

VARSITY DEBATERS



ENTRE NOUS

The French club is primarily concerned with promoting an awareness of the French culture and language. Major projects were the traditional Christmas package to a needy family and a fund-raising bake sale with a Mardi Gras theme.

Row 1: Chris McClure, Chris Takeshita, Karen Paulson, Gail Gotzian, Betsy Reid, Toni Winston, Diana Lanman, Mary Marse, Debbi Harper, Mr. Harold E. Skinner. **Row 2:** Holly Getman, Pam Whitehouse, Maria Kasperskyj, Paul Matsushita, Jennie Adams, Kris Andersen, Stephanie Franklin, Marianne Moore, Neddy Bayne, Gina Pederson. **Row 3:** Esther Weiland, Sue Norbeck, Cheryl Olson, Kathee Morris, Joanne Olson, Barry Briggs, Manza Naff, Mary Ann Gilpin, Betsy Husom, Tarrah Bacon, Scott Sledge, Kathy Clark. **Row 4:** Celeste Franklin, Jim Long, Shelley Brown, Phil Spangler, Coral Nechanicky, Bob Coon, Bill Rodgers, Scott Neilson, Carol Wilson, Dick Grinstead, Sally Anderson, Anne Vennema.



ENTRE NOUS OFFICERS

Row 1: Paul Matsushita, spring president; Barry Briggs, fall president. **Row 2:** Betsy Reid, fall historian; Toni Winston, fall secretary; Mary Marse, spring historian; Manza Naff, spring sergeant-at-arms; Jim Long, spring vice president. **Row 3:** Scott Sledge, fall treasurer; Scott Neilson, fall sergeant-at-arms; Bob Coon, fall vice president; Cheryl Olson, spring treasurer.



FORUM

Forum, current affairs discussion club, gave a considerable Christmas contribution to charity. Activities included a Christmas party and a spring picnic.

Row 1: Helga Witt, Jean Hunter, Joyce Hovanes, Elaine Vromon, Miss Katherine Hunt, adviser. Row 2: Stan Halpern, Bill Lund, Steve Roberts, Jean Davis, Tam Nishimura. Row 3: Steve Aspinwall, Dick Lopes, Bob Coon, John Carver, Dale Anderson, Ron Sims.



PAPYRUS

This creative writing club is one of LC's oldest clubs. Each year Papyrus publishes Stylus, an all-school literary magazine composed of students' short stories, poems, and essays.

Row 1: Eileen Foreman, Mary Monk, Christy Tyler, Bill Kelley, Diane Harper, Polly Anderson, Mrs. Aldo Howard, adviser. Row 2: Ann Berry, Judy Wilson, Linda Wolcott, Pete Talbot, Dick Hiller, Judi Logan, Chris Jones.



FUTURE NURSES OF AMERICA

F.N.A., comprised of students interested in careers in nursing or related fields, held a Christmas party for children afflicted with cerebral palsy and visited Highland Park Nursing Home. Members enjoy field trips and speakers.

Row 1: Grace Akiyama, Linda Capley, Ardys Smith, Mary Ann Takahashi, Carlatta Bradley, Sharan Sorey. **Row 2:** Mrs. Ruby Philips, adviser, Nancy MacDonald, Mary Ann Culler, Terry Eddy, Kris Lenke, Jerri Crankhite, Linda Sougen. **Row 3:** Barbara Cramer, Barbara Dean, Linda Terry, Marlene Johnson, Lydia Greener, Joany Bush, Margaret Kallmann. **Row 4:** Linda Teufert, Julie Carstens, Carol Wahus, Edward Manroe, Bill Manroe, Carol Teufert, Kathy Stevens, Sandy Halmes, Sharlene Lohmann.



FNA OFFICERS

Viewing a demonstration at Deaconess Hospital are the F.N.A. officers.

Left to right: Linda Terry, fall treasurer, spring vice president, Barbara Dean, fall secretary, spring historian; Lydia Greener, fall historian, spring treasurer; Linda Sougen, spring sgt.-at-arms; Sharan Sorey, fall vice president, spring president; Mary Ann Culler, fall sgt.-at-arms; Joany Bush, fall president. Demonstrating is Linda Capley.



FUTURE TEACHERS OF AMERICA

F.T.A.'s outstanding activity of this year was the school visitation program for the junior and senior members in conjunction with National Education Week.

Row 1: Sylvia Sallquist, Cheryl Townsend, Sally Rader, Cathy Barrett, Caryl Baath, Pam Rumford, Nancy Huckaba. Row 2: Mrs. Muriel Rossing, adviser, Paul Matsushita, Kris Andersen, Mally Halmaquist, Linda Marshall, Diane Wynne, DyAnn Shaw. Row 3: Kathee Marris, Judy Hephrey, Spencer Daniels, Mark Mars, Ray Geraghty, Sue Fruechte, Judi Logan, Margaret Barhauer, Marcia Handa.



FTA OFFICERS

Row 1: DyAnn Shaw, fall secretary, spring president; Marcia Handa, fall president. Row 2: Nancy Huckaba, spring secretary; Sally Rader, fall treasurer; Pam Rumford, spring historian. Row 3: Kathee Marris, spring treasurer; Sue Fruechte, spring vice president; Mark Mars, fall vice president; Paul Matsushita, fall historian.



I love the way you wear your eors.



One more ossignment ond I'll



Olympics, here we come!



Puff, the mogic editor



But I like coming to school at 8:00 o.m.



Hurry ond get these
to Agent 99.



HOMEMAKING

One of the club's most interesting activities was a field trip to the Bell Furniture Company where the girls learned about home furnishings.

Row 1: Bannie Bra, Chris Ransom, Sandy Beck, Karen Eskeberg, Sandy Krouse, Priscilla Davis, Mrs. Genevieve Esplin, adviser. **Row 2:** Leigh Anderson, Suzi Franks, Linda Van Leeuwen, Linda Kent, Kathy Jantz, Jan Goehner, Pam Brawn, Mrs. Ann Cunningham, adviser. **Row 3:** Judy Gill, Leigh Backenstae, Rabyn Fallett, Kathy Franks, Coral Wohus, Karen Guthrie, Sharon Code, Susan Saunders, Margaret Kollmann.



HOMEMAKING OFFICERS

Row 1: Pam Brawn, fall president; Sharon Code, spring president. **Row 2:** Suzi Franks, spring parliamentarian; Priscilla Davis, fall parliamentarian; Bannie Bra, spring treasurer; Karen Eskeberg, fall treasurer. **Row 3:** Karen Guthrie, fall secretary; Kathy Franks, spring secretary; Leigh Backenstae, spring vice president; Susan Saunders, fall historian; Linda Kent, spring historian.





JUNIOR EXECUTIVES

Created for students interested in business careers, this club gives its members a wider acquaintance with the business world through speakers and field trips.

Row 1: Julie Mariya, Donna Buchanan, Sandy Maggard, Carol Hathaway, Ruth McDonald, Phyllis Myrick, Carol Revious. Row 2: Mrs. Hazel Miller, adviser, Regina Henault, Kathy Hageman, Lianne Herington, Marilee Terry, Kathy Klüber, Claudia Babin, Amy Jacobs. Row 3: Al Hoerner, Kathy Tillman, Kathy Kasai, Stephanie Peterson, Carol Bradley, Sharleen Mills, Sharon Chamberlain, Darlene Hart. Row 4: Sandra Harper, Elizabeth Anderson, Ken Kinyan, Pam Franke, Pat Franke, Len Hester, Debbi Vanhaff, Dianne Swenhausen, Kathy Mills.



JUNIOR EXECUTIVE OFFICERS

Row 1: Donna Buchanan, fall sgt.-at-arms; Pat Franke, fall president; Pam Franke, fall vice president, spring president; Carol Bradley, spring secretary. Row 2: Carol Hathaway, fall secretary; Ruth McDonald, fall treasurer; Kathy Mills, fall historian; Lianne Herington, spring treasurer; Kathy Kasai, spring vice president; Phyllis Myrick, spring historian; Julie Mariya, spring sgt.-at-arms.



JUNIOR TOASTMASTERS

The purpose of Evergreen Junior Toastmasters is to develop skill and poise in public speaking. This year's activities included the annual liar's contest, mack trial, and picnic.

Row 1: Gerry Kuwada, Art Clark, Jerry Numata, Greg Bever, Dan Mukai, Dan Bly, Mr. Richard E. Hembree, adviser. Row 2: Dirk Reith, Dick Spangler, Tim Bruya, John Whitehouse, Dave Heyamata, Ken Gates, Dale Riddle. Row 3: Terry Pratta, Ron Sims, Jim Thayer, Dale Dennie, Dave Eash, Scott Sledge, Gary Daughy. Row 4: Craig Kapet, Crawford Spens, Jahn Harn, Berne Indahl, Jim Salter, George Cain, Daug Brkway, Ken Karg.



FALL SEMESTER

Row 1: Terry Pratta, fifth executive; Jim Salter, president; Jerry Numata, vice president. Row 2: Craig Kapet, treasurer; Berne Indahl, parliamentarian.

TOASTMASTERS OFFICERS

SPRING SEMESTER

Row 1: Ken Gates, president; Tam Nishimura, secretary. Row 2: Dick Spangler, fifth executive; Tim Bruya, vice president; Dale Riddle, parliamentarian; Jim Thayer, treasurer.





KEY CLUB

This boys' international service organization performed many services this year. Among these were collecting clothing for Gaad Will Industries, Kiwanis river beautification project, and clearing Hart Field.

Row 1: Dirk Reith, Tom Nishimura, Gerry Kuwada, Jerry Numata, Steve Getman, Gary Pratto, Jim Nimnicht. **Row 2:** Dick Maffatt, Mike Peck, Ran Stane, Dick Spangler, Raul Navilla, Harley Reckard, Mr. Louis S. Livingston, adviser. **Row 3:** Brian Williams, Bob Minnix, Jim Elmer, Dale Dennie, Dave Eash, Jay Band, Bob Lewis, Steve Leslie, John Elmer. **Row 4:** Bill Lund, Larry Lander, Mike Alfstad, Barry Briggs, George Cain, Skip Buchanan, Jeff Riddle, Scott Sledge.



KEY CLUB OFFICERS

Row 1: Mike Peck, spring vice president; Gerry Kuwada, spring president; Jim Elmer, fall president; Dale Dennie, fall vice president. **Row 2:** Jim Nimnicht, spring secretary; Harley Reckard, spring treasurer; Dick Spangler, senior board member; Larry Lander, fall treasurer. **Row 3:** Ran Stane, spring historian; Mike Alfstad, senior board member; Craig Austin, fall secretary.



MATH CLUB

This group stimulated interest in mathematics through its two mathematics contests, one for freshmen and sophomores, and one for juniors and seniors.

Row 1: Mr. Eugene G. Sivertson, adviser, Diane Adams, Susan Schafer, Jennifer Biehn, Charlene Dupper, Sue Degerstrom, Karen Blegen, Kay Young. **Row 2:** Ward Walker, Jay Delaney, Jeon Hunter, Justin Shimada, Mike Uno, Bryon Mukai, Ann Fogelquist, Pat Sandahl. **Row 3:** Mike Kissin, Tom Logsdan, Art Murphy, Dave Bauer, Bob Pearson, Bruce Finney, Narm Wells, Dave Eosh, Dick Grinstead.



MATH OFFICERS

Row 1: Mike Kissin, spring president; Jean Hunter, fall president. **Row 2:** Jennifer Biehn, spring vice president; Sue Degerstrom, spring secretary; Karen Blegen, spring fifth executive; Susan Schafer, fall secretary. **Row 3:** Bruce Finney, fall vice president; Jim Solter, fall fifth executive; Joy Deloney, spring treasurer; Diane Adams, fall treasurer.

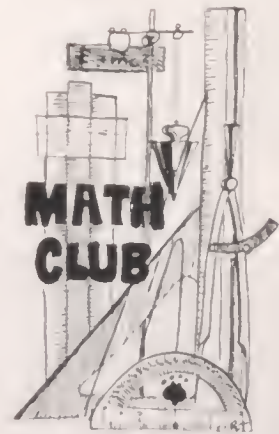

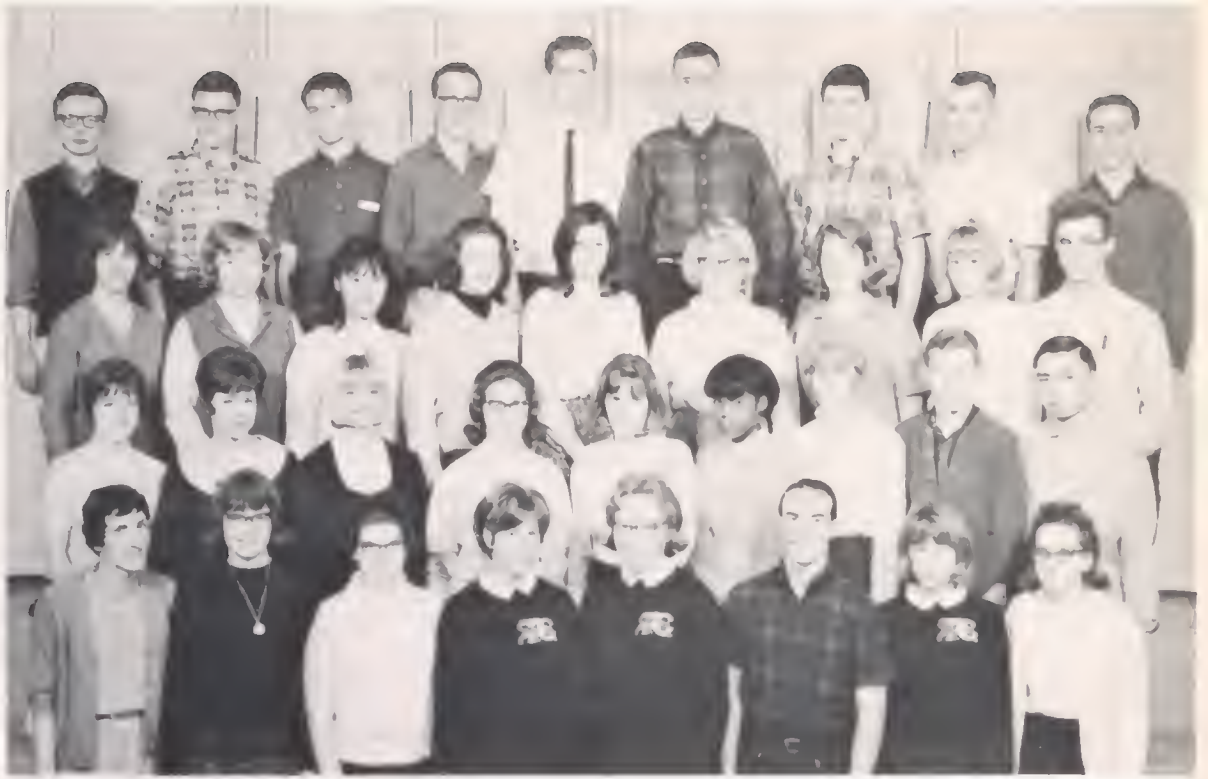

ORPHEUS

The Lewis and Clark talent club is composed of students with many talents - instrumental, dancing, singing, and dramatic. Performances this year included Edgecliff Sanitarium, the Veterans Hospital, church groups, LC cons, and other functions.

Row 1: Mrs. Spokane Hutchison, adviser, Marty Lillwitz, Janet Thornton, Jan Jensen, Linda Eskeberg, Bob Hahner, Nancy Bergh, Diana Nestor. Row 2: Jean Rice, Patti Steen, Peggy Davis, Laurie MacMaster, Darlene Howlett, Linda Howell, Raxy Curryer, Tam Ager, Bob Mukai. Row 3: Christy Tyler, Kim Schasre, Lynda Kayano, Mary Ann Gilpin, Laura Band, Marney Reed, Darathy Beaver, Linda Brady, Rollin Thomas. Row 4: Ken Kinyan, George Calby, Dick Ellis, Dave Vergin, Ran Wilcox, Berne Indahl, Dick Lapes, John Carver, Chuck Hahner



*To my favorite Orpheus advisor
and English VIII Teacher,*

*As Treasurer of Orpheus, it's
been fun suggesting the books
and keeping all the dues for myself. After all, I need to
pay my way through college somehow. Row '66'*



ORPHEUS OFFICERS

Row 1: Jean Rice, spring historian; Christy Tyler, spring secretary; Diana Nestor, fall president. Row 2: Raxy Curryer, spring parliamentarian; Darathy Beaver, fall historian; Marney Reed, spring vice president; Kim Schasre, fall secretary. Row 3: Tam Ager, fall treasurer; Ran Wilcox, spring treasurer; Rollin Thomas, spring president.

HI - FIVES

These girls are the official Girls' Federation welcoming committee for new girls entering Lewis and Clark

FALL SEMESTER

Row 1: Kay Young, Connie Christman.
Row 2: Cathey Barrett, Betsy Husam,
Judy Hephrey.



SPRING SEMESTER

Row 1: Kathy Habbestad, Linda Takami. Row 2: Pam Engard, Joany Bush, Mary Hull.



COURTESY GIRLS

These girls assist with the school switchboard and handle errands for the main office.

Row 1: Penny Jarvis, Karen Blegen. Row 2: Susan Swanson, Terry Eddy, Norma Craig. Row 3: Darathy Beaver, Sarah Salman, Marney Reed, Kathee Morris.



PAGES

This underclassmen book club was formed to provide opportunities for ninth and tenth graders to share their interests in reading and good literature.

Row 1: Aileen Mann, Debbie Turritt, Charlotte Johnson, Nino Finch, Barbara Kelsch. Row 2: Mrs. Frances Vecchio, adviser, Laurel Lennox, Bea Jacobsen, Bonnie Bro, Lavanne Davis, Debbie Matheny. Row 3: Sherry Godfrey, Jean Fagan, Suzi Franks, Peggy Lehn, Sue Pattison, Ann Lindman. Row 4: Mary Bagby, Carol Belgum, Kathy Franks, Kris Bockenstae, Dan Abel, Cathy Eymont, Judi Edwards, Kristi Lowe.



PAGES OFFICERS

Row 1: Kathy Franks, fall vice president; Bea Jacobson, fall president; Bonnie Bro, spring president; Aileen Mann, fall treasurer. Row 2: Peggy Lehn, spring historian; Ann Lindman, spring vice president; Sue Pattison, spring vice president; Suzi Franks, fall secretary; Carol Belgum, spring treasurer.



SENATE CLUB

The aim of this club is better understanding of parliamentary procedures. Senate Club this year took part in the Bays' Fed Talent Can and won the A.S.B. Spirit paster award.

Row 1: Gary Doughty, Dave Eash, Bill Lund, Larry Marker, Bill Copley. **Row 2:** Mike Saad, Dale Dennie, Craig Kapet, Tom Sneva, Jim Nimnicht. **Row 3:** Mr. James H. Hamilton, adviser, Jim Elmer, Larry Lander, Skip Buchanan, Barry Briggs, Marq Kaslawsky, Gerry Kuwada. **Row 4:** Bob Caan, Dick Lapes, Bob Greene, Jahn Guthrie, Bill Maxey, Mike Peck, Craig Austin, Ron Handa.



SENATE OFFICERS

Row 1: Craig Austin, fall vice president; Bob Caan, fall president; Larry Lander, spring president; Gary Doughty, spring vice president. **Row 2:** Bill Lund, fall secretary; Tom Sneva, fall sgt.-at-arms; Mike Saad, spring treasurer; Bill Maxey, fall treasurer; Jahn Guthrie, spring sgt.-at-arms; Marq Kaslawsky, spring secretary; Craig Kapet, fall parliamentarian, Dave Eash, spring parliamentarian.





THESPIANS

The dramatics club sponsored the all-school play, "Boys and Ghouls Together," which was presented to the students in a double convocation.

Row 1: Stephanie Franklin, Jaellen Denney, Mary Beth Jahnsan, Maure Pitts, Mrs. Beverly Carswell, adviser. Row 2: Susan Swearingen, Laura Bond, Rick Campbell, JaAnn Magers, Mally Scammell, Marianne Moore.



QUILL AND SCROLL

Quill and Scroll is an international honorary for high school journalists. Lewis and Clark's Staddard King Chapter initiated 24 members this year.

Row 1: Mr. Donald G. Black, adviser, Laurel Greene, Sally Schafer, Susan Schafer, Chris Janes, Janice Secard, Marianne Moore. Row 2: Eileen Fareman, Jim Hijiya, Ed Woodell, Art Murphy, Neddy Boyne, Maureen McCann, Elaine Vraman. Row 3: Ken Kinyan, Bill Pierre, Pete Talbot, Bill Rodgers, Daug Brackway, Paul Matsushita, Judi Logan.



HIC!



How the penny drive was dong near lost.



Smile, you're on condid Tiger.



Chomp!



Thanks a lot, Horry.



I didn't do it, Mr. Donner; George did.



USHERETTES

The purpose of this club is to usher for school affairs and some civic functions. Activities included ushering at the Washington Music Educators Association Convention.

Row 1: Julie Mariya, Janie Hahn, Diana Nestar, Caryl Booth, Laurie Lindquist, Gretchen Stuart, Norma Craig. **Row 2:** Sandee Saunders, Sue Maland, Linda Kent, Sue Degerstrom, Susan Schafer, Laurel Hairum, Nancy Jahnsan. **Row 3:** Neddy Bayne, Cindy Dunlap, Rabyr Fallett, Kathee Marris, Mally Halmquist, Judy Helphrey, Merrie Wilson, Linda Cenis, Marti Lawson. **Row 4:** Linda Rice-Janes, Sue Hansan, Mary Ann Gilpin, Jane Matthews, Pat Lang, Diane Adams, Jean Haras, Ann Wakefield, Cathy Carney.



USHERETTES OFFICERS

Row 1: Cindi Zug, fall vice president; Marti Lawson, fall historian; Norma Craig, spring historian. **Row 2:** Sue Hansan, spring secretary; Pat Lang, spring president; Sue Degerstrom, fall secretary. **Row 3:** Susan Schafer, fall treasurer; Cathy Carney, fall president; Sue Maland, spring treasurer; Kathee Marris, spring vice president.

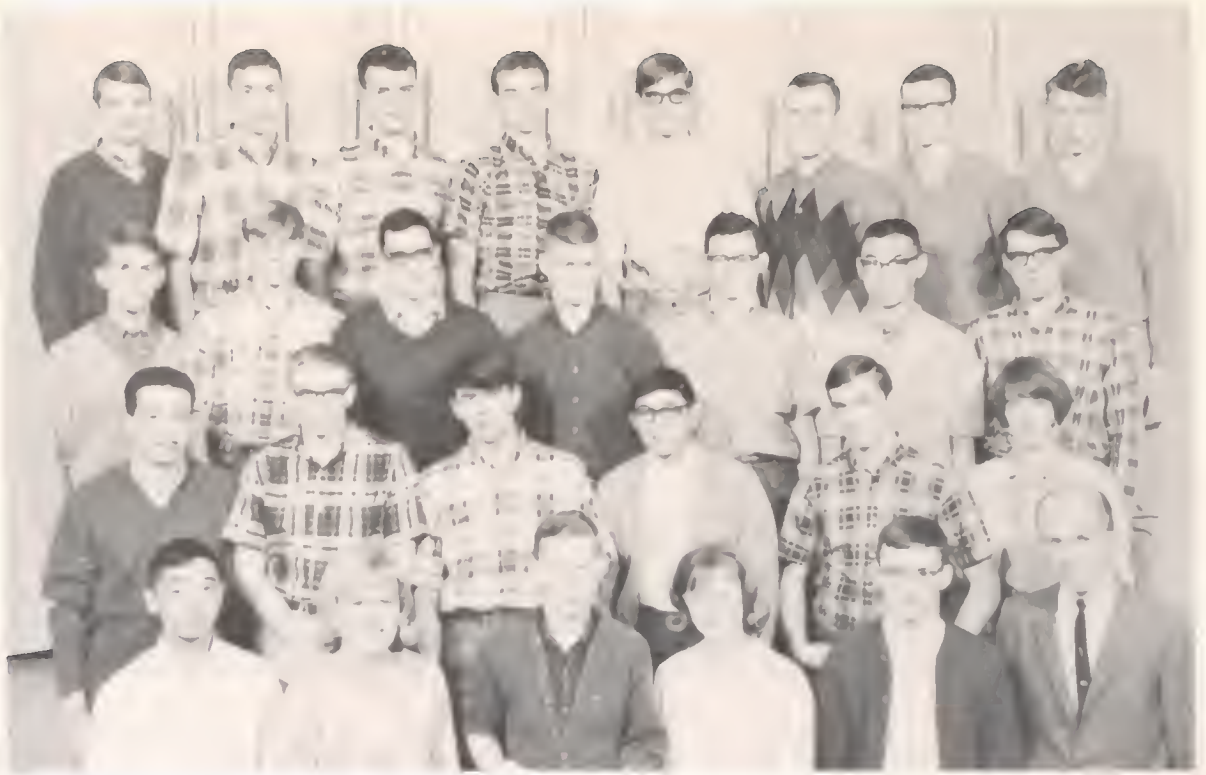

TRI-SCI

This club was formed to provide an opportunity for students to increase their knowledge of science. Activities this year included a field trip to Honford Engineering Works.

Row 1: Ken Koto, Jennifer Biehn, Tam Ager, Sue Degerstram, Word Walker, Mr. Alvin D. Byrne. **Row 2:** Jay Deloney, Tam Logsdan, Mike Brandon, Justin Shimodo, Greg Bever, Mally Scommell. **Row 3:** Steve Getmon, Stan Smith, Bill Wright, Ron Westlund, Norm Wells, Mike Una, Jeff Aiken. **Row 4:** Gory Joblonski, Jim Howley, John Guthrie, Ken Bettinger, Jim Salter, John Corver, Crawford Spens, Dole Anderson.



TRI-SCI OFFICERS

Row 1: Word Walker, spring vice president; Jennifer Biehn, spring secretary; Sue Degerstram, spring fifth executive; Carol Klein, fall secretary; Justin Shimodo, fall fifth executive. **Row 2:** John Guthrie, spring treasurer; John Corver, fall president; Norm Wells, spring president





TI - DECA

Distributive Education, a cooperative educational program between schools and businesses, had numerous speakers and field trips concerning all phases of business and participated in the state-wide Distributive Education contest.

Row 1: Nita Davis, Donna Fisher, Jill Connelly, Bonnie Derhak, Darlene Parker, Mrs. Flara Gibbs, adviser. **Row 2:** Truth Culbertson, Syd Gunning, Patricia Herrmann, Sherry Smith, Sherri Parter, Kathy Warner, Bess Brogan. **Row 3:** Patti Steen, Larry Moore, Loren Ayers, Jerry Anderson, Bill Nagy, Don Kerr, Marilyn Wahus, Patricia Hildenbrandt.



TI - DECA OFFICERS

Row 1: Bess Brogan, spring historian; Darlene Parker, fall historian, spring secretary; Kathy Warner, fall secretary; Bonnie Derhak, fall treasurer; Nita Davis, fall parliamentarian, spring vice president. **Row 2:** Sherri Parter, spring treasurer; Larry Moore, spring president; Marilyn Wahus, spring parliamentarian; Dan Kerr, fall president; Jerry Anderson, fall vice president.



LOCKER COMMITTEE

The members of the Locker Committee handle all business concerning locks and lockers including the issuing of red locks and the assigning of lockers to new students.

Row 1: John Brown, Ray Geraghty. **Row 2:** Janice Thompson, Robin McPherson, Katie Vennema, Roxie Longland. **Row 3:** Linda Wolcott, Skip Buchanon, Mike Barrington, Jim Starr, Terry Cavender, Anne Vennema.



STAGE CREW

Among the responsibilities of the stage crew are sound, lighting, and staging, for LC cons and plays. The stage crew is also in charge of arranging lights and sound for LC dances.

Row 1: Gary Clark. **Row 2:** Jim Weyen, Mike Young. **Row 3:** Mike Runyan, John Triplett, Mark Jernigan, Doug Yoakom. **Row 4:** Doug Szafransky, Ray Motsumita, stage manager, Roger Witty.

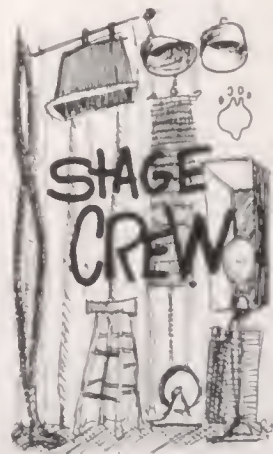

It was fun working with you on stage this year. Hope to see you next year.
Jim



LETTERMEN

The Lettermen's Club, composed of all varsity letter winners, encourages athletics and school spirit.

Row 1: Pat Gorvin, Roy Bell, Art Ashe, Pat Linden, Craig Austin, Jon Mockenzie, Tim Fitzpatrick, Bari Newton, Pat Fitzpatrick. **Row 2:** John Skodon, Dick Speer, Gordy Veium, Tom Snevo, Jim Nichols, Norm Wells, Don Mukoi, Sonny Anderson, Bill Copley. **Row 3:** Barry Briggs, Greg Beomon, Scott Neilson, Raul Novillo, Jerry Moore, Bab Minnix, Morq Koslowsky, Ed Woodell, Steve Guess. **Row 4:** Pat Kocolek, Tom Burk wist, Bab Snow, Brion Breen, Terry Covender, Mike McRoe, Skip Buchonon, Bill Etter, John Minnix, Greg Bogus, Bruce Bledsoe.



LETTERMEN

Row 1: Tom Stewart, Dick McAuliffe, John Whitehouse, Craig Kopet, Bab Devine, Buddy Craig, Tom Nishimuro. **Row 2:** Gory Teale, Don Brown, Lorry Marker, Bill Lund, Joy Deloney, Ron White, Mike Kissin, Bill Wright. **Row 3:** Dole Dennie, Mork Hussein, Terry Protto, Joy Bond, Gory Torich, Rony Johnson, Chris Kopczynski, Bern Cummins. **Row 4:** Pete To bot, Steve Meyer, Bab Coon, Mike Rondoll, Gene Baldwin, Art Voliquette, George Coin, Bab Greene, John Corver

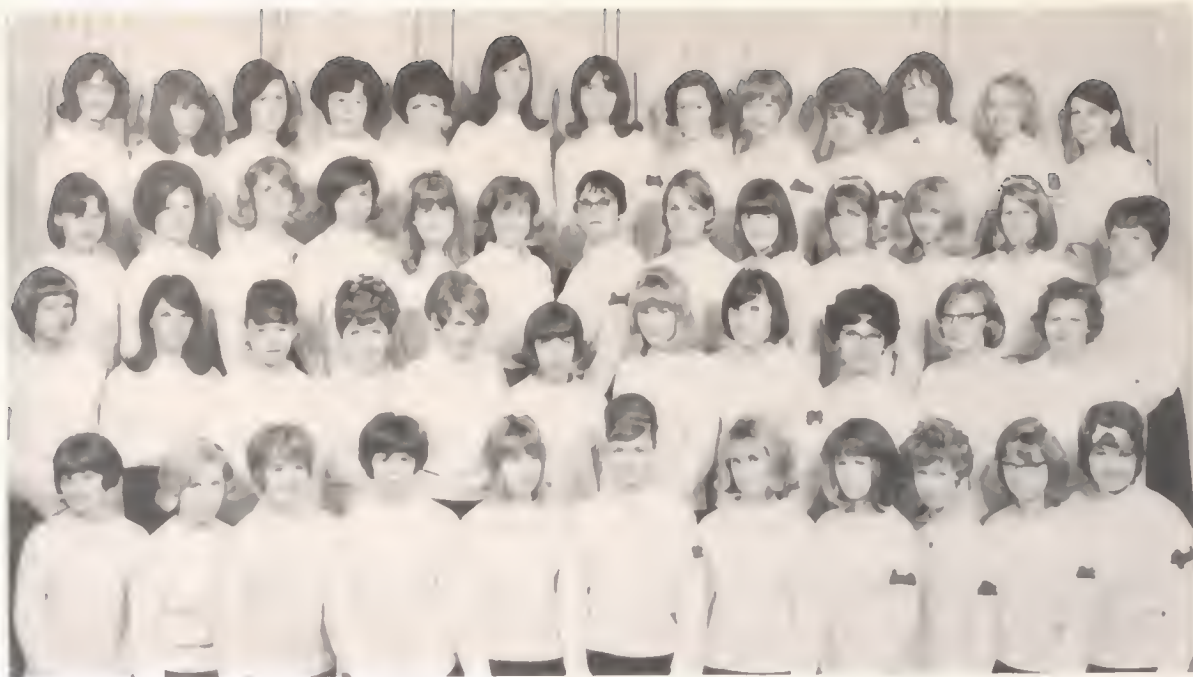

GIRLS' PEP CLUB

The new Girls' Pep Club was formed this year to promote and improve school spirit at school athletic events. The club gives girls an opportunity to take part in an organized cheering section.

Row 1: Mickey Roberts, Donna Buchanan, Pat Storey, Lori Townsend, Vicki Spear, Vicki Swartz, Gail McWilliams, Sandie Stanley, Sharon Sorey, Lianne Herington, Lynda Florine. **Row 2:** Mrs. Doris Brown, adviser, Katie Shanewise, Kathy Aoki, Carol Bradley, Marion Clifton, Janie Hahn, Linda Brady, Judy Mangan, Cheri Shockley, Judy Helphrey, Barbara Cramer. **Row 3:** Linda Copley, LaVonne Hehman, Kris Andersen, Janet Priess, Sue Hanson, Sue Degerstrom, Sandra Nottingham, Beomar Huetter, Vicki Gustafson, Cathey Barrett, Polly Anderson, Nancy Zupan, Kathy Gustafson. **Row 4:** Pam Engard, Connie Byrnes, Rita Hazlett, JoAnn Magers, Sandy Harper, Jeanne Tefft, Kathy Stevens, Theresa Ganaung, Diane Adams, Caralyn Lawrence, Rosemary Rogers, Louise McBride, Marlene Tatch.



GIRLS' PEP CLUB

Row 1: Barbara Baker, Debbie Turrill, Mary Ann Takahashi, Grace Akiyama, Rhona Honda, Margie Maguire, Kathy Numoto, Glenda Conkle, Leslie Perry. **Row 2:** Mrs. Marian Schubert, adviser, Sue Graham, Donita Hazlett, Pam Favre, Betty Jean Thompson, Gretchen Jackson, Kathy Hobbs, Sheryl Womble, Carol Wilson. **Row 3:** Kathy Reilly, Carlotta Bradley, Dawn Wyatt, Judy Hehman, Sue Davis, Kathy Kamel, Linda Marshall, Linda Scheer, Carol McCorkle, Debbie Schnug. **Row 4:** Jan Goehner, Kitty Denman, Downelle Shaw, Linda Saxton, Ellen Keiser, Sally Lancaster, Arnethia Earthman, Jan Seaman, Lynn Poppe.



TI - GIRLS

This service organization and marching group, started in 1938, serves the school by stimulating spirit and enthusiasm, especially for athletic events.

Row 1: Nancy Huckaba, Laurel Greene, Kay Young, Margaret Barhauer, Claudia Babin, Sue Clements, Janice Hijiya, Lynn Wakamatsu. Row 2: Mary Rastberg, Sharon Tarbax, Jennifer Biehn, Gail Dieter, Debbie Emery, Manza Naff, Joany Bush, Judi Logan, Kay Carmichael. Row 3: Linda Lenke, Marcia Handa, Jean Hunter, Pam Brawn, Pam Franke, Kathy Clark, Pat Franke, Chris Schneider, Janice Secard, Pat Hewett. Row 4: Vicki Bunn, Barbara Dean, Marilyn Marshall, Bonnie McIntash, Patti Balch, Judy Gill, Julie Carstens, Lydia Greener, Sally Maxwell, Mary Ann Culler.



TI - GIRLS

Row 1: Chris Takeshita, Joyce Presley, Maria Kaspersky, Linda Van Leeuwen, Debbi Vanhoff, Bonnie Goman, Diane Wynne, Nancy Ke... Row 2: Sue Schubert, Jacquie Herron, Roberta Davidson, Karen Eskeberg, Priscilla Davis, Becky Galdschmitz, Carlene Adamson, Christy Oberg, Bonnie Bra, Susan Barckley, Barbara Keisch. Row 3: Jean Davis, Mary Hull, Lynn Pallack, Charlene Ward, Cathy Logsdan, Janice Headstrom, Peggy Lehn, Gay Marie Logsdon, Suzanne DeVleming, Linda Hawel, Connie Lamb, Betsy Husom. Row 4: Linda Loft, Kathy Franks, Karen Gahrle, Banita Johnson, Leigh Anderson, Tarrah Bacon, Sally Anderson, Puddie Rodgers, Carolyn Belgum, Meg Maxwell, Sue Pattison.



TI - GIRLS

Row 1: Jill Shriver, Gail Gatzian, Karen Paulsan, Elaine Vroman, Nancy Bergh, Sue Stickle, Diana Lanman, Mary Marse, Nikki Pemberton.
 Row 2: Denise Garceau, Linda Terry, Nancy Kelley, Mary Beth Johnson, Mary Jane Carliss, Candi Kunzman, Trina Monion, Rochelle Meenoch, Tammie Phillip, Jan Jensen.
 Row 3: Katie Vennemo, Marlene Johnson, Tina Manian, Linda Eskeberg, Sue Saunders, Marianne Moore, Jennie Adams, Mary Bronson, Janice Thampson, Kathy Shannon.
 Row 4: Diney Rodney, Danna Goodell, Anne Vennema, Carol Nechonicky, Ann Fagelquist, Sue Wilke, Lynda Wood, Ann Perry, Charlene Dupper, Joanne Olson, Karyn Sackville-West.



GIRL CON



"GETTING TO Know YOU"



BENGAL PEP CLUB

The boys' pep club is a service club and strives to create school spirit.

Row 1: Larry Highsmith, Bob Buckley, Bari Newton, Pete Briggs, Gory Toitch, Mike Brandon, Mike Kissin, Tim Phillip. **Row 2:** Greg Bever, Jim Pearson, Gary Doughty, Phil Spangler, Dale Dennie, Tim Bruyo, Bruce Finney, Dick Spangler, Tom Nishimuro. **Row 3:** Howie Kellogg, Steve Johnson, Mike Johnson, Bob Minnix, Ken Allison, Scott Sledge, Ray Geraghty, Ed Woodell, Chris Koczynski, Tom Ferris. **Row 4:** Bob Leslie, Pat Saad, Don Brown, Mike Borrington, Jim Hawley, John Guthrie, George Coin, John Carver, Tam Worrick, Craig Kapet.



BENGAL PEP CLUB

Row 1: Jahn Whitehouse, Bob Nelson, Jay Delaney, Al Falk, Mike Dohmen, Gordy Veium, Mr. Carl W. Milton, adviser. **Row 2:** Art Ashe, Ron White, Tom Snevo, Ron Sims, Fritz Nichols, Gwain Oka, Bill Wright, Ron Shepherd, Bob Priess. **Row 3:** Roy Bell, Don Suttan, Mike Schieche, Gene Baldwin, Jay Bond, Daug Brackway, Jim Nichols, Dan Sims, Dove Somes, Ken Gotes. **Row 4:** Norm Wells, Joe Stephens, Tim Alsop, John Osborn, Dick Speer, Steve Durant, Jim Thayer, Bill Bogby, Art Valiquette.



SOPRANOS AND ALTOS — Row 1: Cindy Eberhardt, Janet Tharnton, Sue Clements, Maureen Lillwitz, Vicki Nichols, Sharon Heinz, Kathy Aaki, Peggy Davis, Jean Rice, Connie Christman, Nancy Huckaba. Row 2: Francie Sullivan, Sue Peterson, Jackie Habbs, Sue Ramney, Andrea Daw, Kay Carmichael, Kim Schasre, Vicki Swartz, Linda Copley, Sally Rader. Row 3: Nancy Buery, Pat Clare, Linda Torkelson, Mary Lou Damek, Linda Lenke, Katie Vennema, Sue Narbeck, Ann Wakefield, Ann Berry, Jean Harras, Sharon Larson. Row 4: Theresa Peterson, Raxy Curryer, Judy Speer, Karen Crawford, Laura Bond, Karen Sonderen, Carol Nechanicky, Beth Kalinoski, Linda Ackerman, Linda Teufert, Sue Anderson, Vicki Bunn, Shirley Dragaa.

FALL OFFICERS

President: Dick Speer
 Vice President: George Colby
 Secretary: Peggy Davis

CHOIR

SPRING OFFICERS

President: Bill Heim
 Vice President: Bob Coon
 Secretary: Connie Christman



TENORS AND BASSES — Row 1: Randy White, Curtis Nakata, Allen Tufta, Dale Crane, Ken Jones, Jon Keevy, Gerry Kuwado, Mike Carr, Mike Graham. Row 2: Bob Lowry, Bruce Ainslie, Don Suttan, Dave Rice, Roger Swinehart, Chipper Daw, Rick Campbell, Greg Canrath, Chuck Davis, Jay Nichols. Row 3: Rollin Thomas, Bill Heim, John Smith, Dick Ellis, Tam Greene, Jim Kacalek, Boyd Anderson, Howie Kellogg, Dean Shaffer. Row 4: John Osborn, George Pernsteiner, Larry Fiechtner, Dove Vergin, Berne Indohl, Tam Ekins, Bob Coon, Dick Speer, George Colby, Jim Ivory.



STARLIGHTERS

Starlighters, an extra-curricular singing group, performed in the Christmas program and Spring Concert. Highlight of the year was a formal dinner at the Polynesia Restaurant.

Row 1: Cindy Eberhardt, Connie Christman, Mary Lou Domek, Janet Thornton, Jean Rice, Sally Rader. Row 2: Francie Sullivan, Peggy Davis, Maureen Lillwitz. Row 3: Andrea Dow, Roxy Curryer, Theresa Peterson, Linda Lenke, Pat Hildenbrandt, Jackie Hobbs. Row 4: Lindo Teufert, Elvero Gustofson, Coral Nechonicky, Joan Elsom, Karen Sonderen.

Christmas
CON





TIGER-TONES

This singing group has sung on many occasions this year. Among those organizations which they performed for are Spokane Chamber of Commerce, Shriners Hospital, and Spokane Education Association.

Row 1: Connie Christman, Peggy Davis, Jaan Elsam, Jaellen Denney, Sally Rader, Kay Young. Row 2: Bill Heim, Dick Speer, Berne Indahl, George Calby, Jahn Smith.



GIRLS' GLEE

The Girls' Glee performed in three school concerts and the Christmas program.

Row 1: Mickey Roberts, Linda Plummer, Elizabeth Manz, Sheila Dalrymple, Renee Laiselle, Beverly Colwell, Shirley Sampson, Linnet Heinz, Linda Walferman, Karen Uno. Row 2: Mary Gray, Patty Sirehlow, Micki Reynolds, Karen Jared, Susie DeVleming, Tami Fotheringham, Linda Johnson, Eileen Fisher, Phyllis Tamura. Row 3: Sheri McKee Ardys Smith, Dian Hansen, Sue Triplett, Lu Kennedy, Nita Gentry, Lois Gartz, Kathy Tillman, Cindi Zug, Diane Kelleher. Row 4: Carinne McGrew, Kris Flathers, Connie Byrnes, Jayce Courtney, Jeanne Tefft, Elvera Gustafson, Marsha Peterson, Donno Hagen, Sony Harper.

INSTRUMEN

MIDDLE REEDS — Row 1: Joyce Jameson, Ann Wakefield, Scott Deasy, Ward Walker. Row 2: Pat Bower, Bob Greene, Denis Robinson, Don Haverfield, Dale Anderson. Row 3: Dick Spangler, Dick Lynch, Andy Overhouser, Don Kelley, Brion Williams.

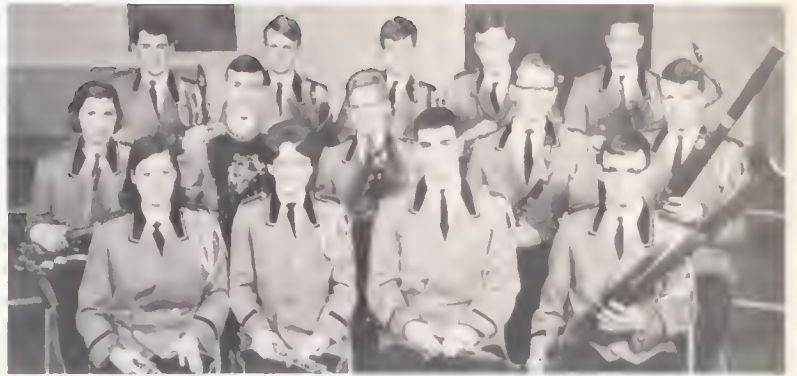

CORNETS AND TRUMPETS — Row 1: Tom Ager, Holly Getman. Row 2: Joe Clark, Mike Kissin, Dick Cook, Bob Mukoi. Row 3: Terry Pratta, Don Tarpey, John Emery, Mark Kaller, Dave Sackville-West.

TROMBONES AND TUBAS — Row 1: Jim Long, Joy Delaney, Rick Deno, Jerry Starr. Row 2: Loren Mercer, Steve Maris, Greg Canrath, Mike Uno, Tim Hill. Row 3: John Case, Steve Brandon, Gale Allen, Gary Cope land, Mike O'Rourke, Rick Teraa.



Ron Wilcox



FRENCH HORNS AND BARITONES — Row 1: Kathy West, Sharon Wilsey, Sandy Holmes. Row 2: Poul Fenske, Tim Ford, Nick Skok, Dirk Reith. Row 3: Rick Mattern, Eric Hulen, Ron Wilcox, Bernie Sheldon, Bryon Mukoi.

TAL MUSIC



PERCUSSION — Row 1: Larry Mukai, Harley Reckard, JaAnn Delaney. **Row 2:** Neil Warren, Rick Duffley, Chris Aiken, Narman Parter.

CLARINETS AND FLUTES — Row 1: Bea Jacobson, Pat Sandahl, Mary Ann Gilpin, David Armstrong. **Row 2:** George Cain, DyAnn Shaw, Sylvia Sallquist, Kathy Yariaka, Linda Mukai, Jean Yamamoto. **Row 3:** Linda Saugen, Ellen Keiser, Sue Fruchte, Paul Thomas, Chris Snaddy, Maxine Sheldon.



CLARINETS — Row 1: Bev Ando, Marri Lawson, Aileen Mann, Kathy Habbestad. **Row 2:** Susan Mukai, Kris Lenke, Sue Nelson, Jerry Thomas. **Row 3:** Ben Stane, Mark Rasenquist, Ken Hagel, Dan Sims, Koryn Kinder.

STRINGS — ROW 1: Karen Sanderen, Don Abel, Nancy Bergh. **Row 2:** Shirley Storment, Dawn Bartline, Judy Chastain, Julie Ayer, Marsha Hindin, Stephanie Halvarson. **Row 3:** Debbie Emery, Merrie Wilson, Marc Lehmann, Carri Fearn, Terry Wharf, Nancy Lancaster, Gary Cape-land.





Minstrel SHOW



HOW THE
WEST
WAS DANG
NEAR

LOST



Dear Mrs. Hansen

I can only say
that no teacher has
impressed me more
than you have. I've really
enjoyed being in your
classes and I'll remember
you always.

Keep smiling!

Love,
Susie Hansen

ROYALTY

HELLO WEEK KING AND QUEEN



Courtesy of Harriot Nelson Couling

Barry Briggs

Nancy Keil

SENIORS

HELLO WEEK ROYALTY



JUNIORS

Skip Buchanan

Kathy Shannon



SOPHOMORES

Bev Anda

Bob Buckley



FRESHMEN

Rhana Honda

Dave Nail

FOOTBALL ROYALTY



QUEEN

Bonnie McIntash



PRINCESS

Laurel Greene



PRINCESS

Jayce Presley



PRINCESS

Nancy Huckaba



PRINCESS

Patti Balch

Courtesy of Harriot Nelson Cowling

LILAC PRINCESS



Bonnie McIntosh

Courtesy of Harriot Nelson Cowling



... sure I've
been a year
with you as my
teacher for
social and English
But I am very
glad it is coming
to an end. I hope
I get you next
year for English 7F
8.

Maryann
Bayne

SPORTS

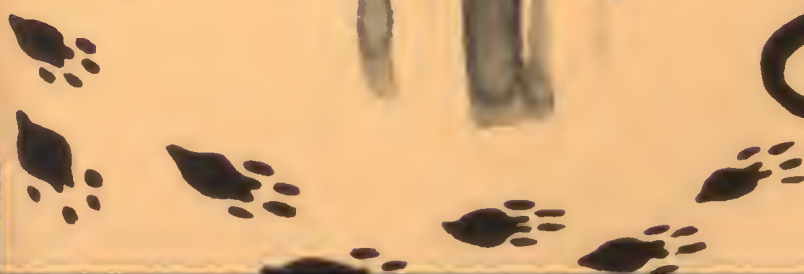

OUTSTANDING FOOTBALL PLAYERS

New Head Coach George M. Sullivan did a fine job and his varsity gridders put forth a strong effort in the tough City League competition this year.

The Tigers tied for fourth place with NC even though the footballers shut out the Indians twice, 33-0 and 20-0. LC also defeated a fired-up Ferris Saxon team at the beginning of the season, 24-12. The Bengals made a tough effort and came close to victory against City League champions Gonzaga Prep. Twice against second-place Shadle Park, the Tiger gridders made a strong showing. These four games were the best and toughest of the season, the Tigers losing by very narrow margins in all.

Many outstanding individuals played for LC this year. Along with Team Captain Bruce Bledsoe and Inspirational Award winner Gerald Moore, there were many offensive standouts. Among the graduating seniors were quarterbacks Craig Austin and Greg Beaman. Craig did a complete job of quarterbacking the club until an injury late in the season. Greg did a fine job filling in for Austin. At end, seniors Bob Coon, Mike McRae, and Dick Speer were the quarterbacks' chief targets. Bern Cummins, Gene Baldwin, Scott Neilson and Brian Breen did an excellent job in blocking and pass protection against tough defensive lines.

Our defensive unit, being the highlight of the year, was led by Brian Breen and Bruce Bledsoe (defensive captains), Bern Cummins, Gene Baldwin, Tom Sneva, Mark Hussein, and Skip Buchanan. The LC backfield placed first in pass defense against opposing teams this year.

Returning next year will be lettermen Ray Bell, Art Ashe, John and Bob Minnix, Tom Stewart, Art Valiquette, and Bill Etter. They should have a good season next year, having shown moments of superb talent this year.



Head Coach
George M. Sullivan



Bruce Bledsoe



Gerald Moore



The Varsity gridders tied for fourth place in the City League.

Row 1: Bill Eiter, Gary Teale, John Guthrie, Gerald Moore, Mark Hussein, Bob Minnix, Roy Bell, John Minnix, Craig Austin, Art Ashe, Ron Handa. **Row 2:** Greg Beaman, Dan Sims, Bern Cummins, Jim Lang, Mike Saad, Pete Briggs, Art Voliquette, Gerry Kuvada, Tam Ferris, Bruce Ota, Bruce Bledsae, Craig Kapet. **Row 3:** Scott Sledge, Scott Neilson, George Calby, Ron Sims, Gene Baldwin,

Mike McRae, Dick Speer, Geay Hayashi, Tom Stewart, Skip Buchanan, Terry Cavender. **Row 4:** Brian Breen, Dan Brown, Mike Adams, Greg Bogus, Joe McCarmack, Jim Slarr, Wayne Stripe, Jim Nichols, Bob Caan, Duane Iverson.



Bern Cummins leads the blocking as Art Ashe carries for LC against Ganzaga



Bern Cummins



Mike McRae



Gene Baldwin



Brian Breen



Mike McRae goes for extra yards after catching a pass while LC trounces NC, 33-0.

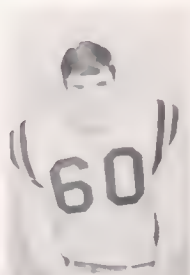

Greg Beaman



Late season quarterback Greg Beaman handles the punting against Shadle Park.



Gerold Moore

Senior Gerold Moore, All-City Fullback, bursts through the Ferris line.



Craig Kopet



Tom Snevo



Don Sims



Pete Briggs



Scott Sledge





Mark Hussein



Craig Austin



Craig Austin throws a pass against North Central.



Gerry Kuwada



Bruce Bledsae



Bob Caan

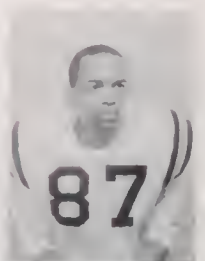

Ran Sims



Scott Neilson



Jim Lang



Dick Speer



The football managers, John Carver kneeling, Raul Navilla, Pat Kacalek, Steve Guess.



John Guthrie

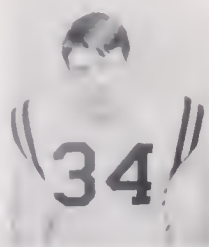

Gary Teale





The B-squod shows good potential for next year.

Row 1: Denny Mawbray, Vic Ogohara, Scott Deasy, Bob Nyberg, Jim Allers, Alon Schlasser, Jim Kocolek, Jon Sager, John Daniels. **Row 2:** Steve Fisher, Tam Barrington, Kit Birch, Chris Pence, Bill Bagby, John Barkley, Scott Nable, Bruce Johnson, Mike Keilty, Ran Shepherd, Jim Pearson. **Row 3:** Scott Simpson, Bob Leslie, Pat Saad, John Emery, Ted Haynes, Jock Huey, Cliff Brower, Larry Highsmith, Jeff Watkins, Mark Dahlen.

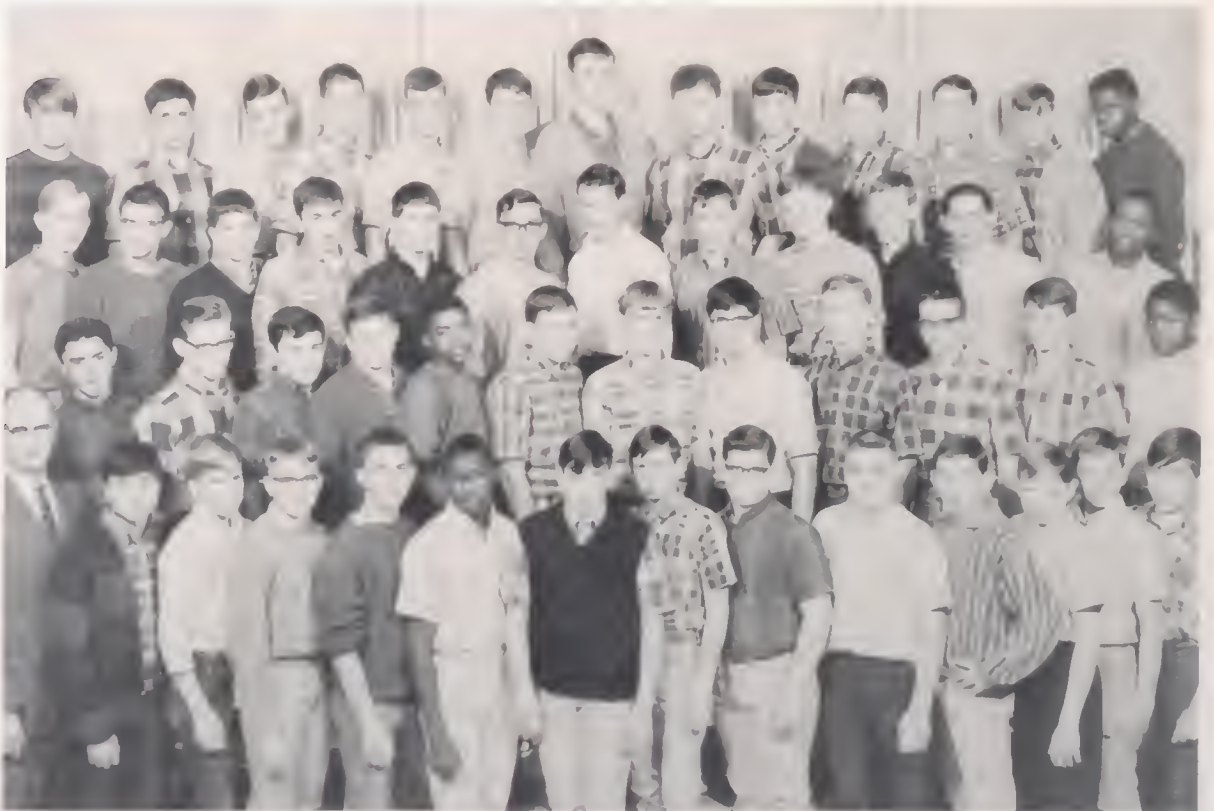

The Frosh Football Team showed outstanding talent for future years.

Row 1: Louis B. Hurst (coach), Ken Suemori, Pete Edge, Dan Morgan, Terry Kelly, William Peterson, Jack Shanewise, Bob Bergh, Tam Meenach, Mervin Scatt, Mike August, Stuart McWilliams, Ed Sneva, Richard Omata. **Row 2:** Rick Podoyo, Joy Nichols, Gory Smith, Bill Oaksford, Virgil Gentry, Jahn Sahlin, Steve Ritter, Jahn Mortello, Dan Milliken, Mike Powell, Clyde Hageman, Paul Nelson. **Row 3:** Roger Swinehart, Bruce Stedman, Dove Noil, Tim Peterson, Mark Jahnsan, Steve Lundberg, Jim West, Paul Franklin, Steve Moris, Dennis Anderson, Daryl Redeker, Otis Mills. **Row 4:** Paul Shields, Bruce Donner, Ed Jackson, Jim Skadan, Tom Greene, Steve Canley, Chris Kerr, Howard Walter, Chris Majer, Jim Filzen, Dean Schoffer, Dennis Small, Chipper Daw.



Former Coach E. L. Squinty Hunter



Former Principal A. L. Parker



Principal William E. L. Donner

Hunter Field House Dedication

Lewis and Clark's impressive new addition was officially dedicated on April 14, as the E. L. Squinty Hunter Field House. The entire student body attended the ceremonies at which various dignitaries praised Coach Hunter's achievements. Among the honored guests were Mr. Jack Friel, commissioner of the Big Sky Conference; Mr. William W. Taylor, principal of Shadle Park High School; Mr. Lyle A. Maskell, former LC football coach; Mr. Byron L. Swanson, Board of Education member who made the dedication; and Mr. Abraham Lincoln Parker, former LC principal.

In the 39 years Squinty Hunter coached at Lewis and Clark, the team won 21 City Championships, made 21 trips to state, and took three state championships. The appreciation of the Lewis and Clark students was expressed by Principal William E. L. Donner who said, "He Squinty was one of the few who could inspire a team by his mere presence."



Lyle A. Maskell, left, and Jack Friel hold Mr. Hunter's portrait, which hangs in the entrance to the Hunter Field House, while "Squinty" looks on.



Captain and
Inspirational Award
Winner Larry Marker

CROSS COUNTRY

The Cross Country Tigers, built around the outstanding talent of Larry Marker, were spurred on by a host of juniors, sophomores, and freshmen.

Captain and Inspirational Award Winner, Larry Marker, was a top man both in city and state competition. Marker performed well in helping the team to victory, and went on to earn third place in state competition. In a post-season invitational meet in Seattle, February 12, Larry finished third out of 200 top state runners. Coach Arthur Frey believes that Larry Marker has developed into one of the best runners Lewis and Clark has seen.

In a ten-team city league the Tigers finished third in B-League and fourth in A competition, with a record of four wins and three losses. Victories came against Gonzaga, North Central, West Valley and Central Valley. The biggest win came in a meet with West Valley. The Tigers took a sweep, winning all five ribbons.

The runners placed third in two invitational tournaments: the Inland Empire A.A.U. and the Moses Lake Invitational.

Prospects for next year show great potential for Lewis and Clark victory. Phil Burkwist set new records in winning in both Freshmen, All-City and A.A.U. competition. Returning lettermen include Gail Anderson, Phil and Tom Burkwist, Dick McAuliffe, Bari Newton and Mike Travis. Senior lettermen are Larry Marker and Pete Talbot. The manager was Don Mukai.



Coach
Arthur Frey



Larry Marker center is at the start of the state meet.



Row 1: Dan Wallat, Frank Suemari, Art Fraese, Larry Marker, Jim Mallery, Jim Williams, Dan Fraese, Les Kirihiro. Row 2: Dan Mukai, Dick McAuliffe, Rick Pansie, Fritz Gibbs, Sonny Anderson, Bari Newton, Mike Travis, Tom Parter, Jim Small. Row 3: Darwin Cale, Mark Kaller, Tom Yake, John L. Smith, Gardy Veium, Jahn Skadan, Tam Burkswist, Phil Burkswist, Pat Linden, Howard Kellogg



Inspirational Award Winner, Tom Sneva;
Team Captain George Cain.

BASKETBALL

With the combination of individual inspiration and outstanding coaching, the Lewis and Clark Tigers became the Spokane City Champions, and placed seventh in state competition, with a 20-3 record.

In a strang league, the Tigers lost only to West Valley in two contests, 60-55 and 72-66. However, for the City Title against WV, the Tigers won 58-53. Lewis and Clark's only other loss was to Richland, 73-71, in overtime play during the finals of the State AA Regional Tournament.

Many outstanding players built an almost unbeatable team. Jay Bond was the center of team victory. He earned a position on the All-City First Team and went on to be selected to the All-Regional and All-State First Teams. Bond walked away with top honors this season and set numerous records. Jay's records include: Tied most points in a Coliseum game, 39; most points in a career, 935, and most field goals in a game, 17.

Tom Sneva, Inspirational Award Winner, and George Cain, Team Captain and All-Regional Second Team, showed great talent. Gene Baldwin, All-Regional Second Team, helped win vital games. Junior Bill Maxey, also on the All-Regional Second Team, should prove to be an excellent ball handler again next season.

Other players who helped earn the City Title were Mike Alward, Mike McRae, Bob Greene, Marq Koslowsky, Barry Briggs, Bill Lund, Greg Beaman, and juniors John Minnix, Mike Peck, and Dick Lapes. With speed and agility the Tigers should do well next year.



Coach Bab Scott



The basketball managers are Tam Neupert, Ed Woodell, Mike Schieche, kneeling Ken Kata.





The Varsity Basketball team won the City Title with a 20-3 record.

Row 1: Barry Briggs, Mike Peck, Bill Maxey, Tom Snevo, Mike Alward, Bill Lund. Row 2: Marq Kastowski, Greg Beaman, George Cain, Mike McKae, Joy Bond, Gene Baldwin, Bob Greene, John Minnix, Dick Lopes.



Inspirational Award Winner Tam Sneva showed excellent ball handling and determination at his position of guard.



STARTING

Great passing and pivot man Gene Baldwin made the All-Regional Second Team.



Team Captain George Cain earned a second team All-Regional position. He was successful under the boards and showed consistency in scoring.





FIVE



Bill Maxey, All-Regional Second Team, made many steals as a Junior.

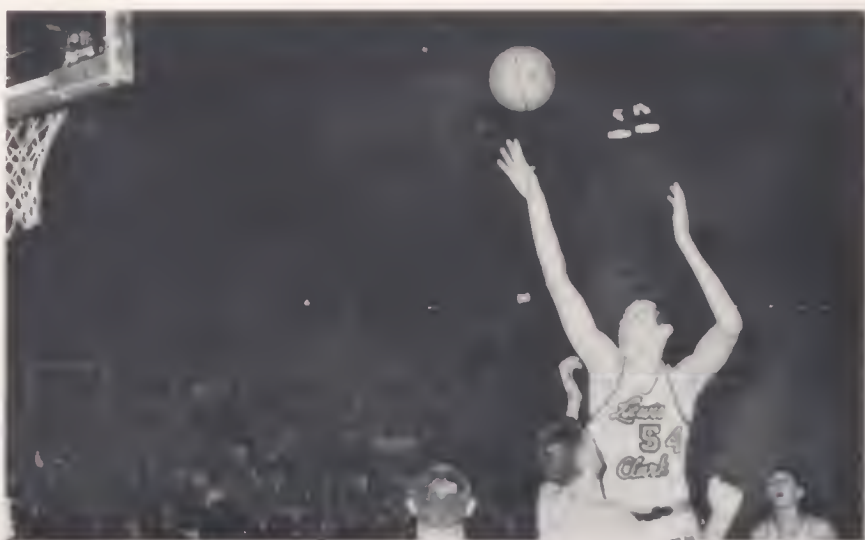

All-State, All-Regional, All-City Jay Band broke several records to help the Tigers win the City Title.



B-Squad moplomen took second in the B-League.

Row 1: Chris Aiken, Mike Adams, Ron Honda, Daug Iverson, Jerry Sneva, John Emery, Dusty Hutsell. Row 2: Bob Minnix, Bob Leslie, Pat Sood, Tom Ekins, Bill Etter, Ted Haynes, Gale Allen.



The freshmen showed great improvement throughout the season.

Row 1: Gary Smith, Mark Saugen, Ed Sneva, Bob Lowry, Don Milliken, Dennis Anderson, Pete Rice. Row 2: Dave Nail, Ed Jackson, Steve Clouse, Chris Kerr, Von Wood, Bruce Stedman, Poul Nelson, Rusty Smith.

WRESTLING

CITY CHAMPIONS



Co-Captain Tim Fitzpatrick



Tri-District 3rd-place Winner
Jon Mackenzie



Co-Captain Bruce Bledsoe

The Tiger Grapplers, coached by Mr. Max F. Schoening, won their first City Championship title with a 7-1 record this season losing only to Central Valley in an upset.

Preseason picks showed the Tigers' chances for the City Title slim, built only around "big ifs." Because of the lack of individual strength, the Tigers were ranked as underdogs below the previous year's powers: Shadle Park, North Central and West Valley. However, through a great team effort and Tiger spirit, the grapplers went all the way.

After months of preseason training, the Tigers tore up Mead in their first expected victory 28-12. Shadle Park and North Central came next and the Tigers were underdogs in both contests. The battles were uphill fights all the way, but the Tigers pulled through with a 26-18 victory over Shadle Park and a 22-19 victory over the Indians.

Then the Tigers massacred the University Titans 45-3. Spirits were high as a Lewis and Clark championship was becoming a possibility. The next Tiger victim was West Valley, 25-20. The wrestlers relaxed and succumbed to a 21-19 defeat at the hands of Central Valley. Following the defeat, spirits again arose with the 25-20 win over Ferris and the final victory over Rogers, 27-14, thus cinching the title.

Pat Fitzpatrick at 120 pounds; Bob Devine, 127 pounds; Tim Fitzpatrick, 133 pounds; Jon Mackenzie, 138 pounds, and Chris Kopczyński, 154 pounds, were sure winners in league action. Upper weight divisions also showed talent. Robin Van Allen's drive in the unlimited weight class clinched many important victories. Bruce Bledsoe helped the team keep rolling and showed great improvement throughout the season.

Jon Mackenzie won third place in the Tri-District matches, while Bob Devine and Tim Fitzpatrick took third in the Sub-District. Bruce Bledsoe, Jim Weinstock, and Robin Van Allen also placed in the Sub-District.



Coach Max F. Schoening receives the City League
Trophy from Principal William E. L. Donner.



The City Chompion Tiger Wrestlers finished the season with o 7-1 record

Row 1: Terry Fitzpatrick, Calvin Hayashi, Jan Mackenzie, Bob Devine, Buddy Craig, Mike Reilly. **Row 2:** Pat Fitzpatrick, Tim Fitzpatrick, Dole Dennie, Bruce Bledsoe, Randy Jahson, Chris Kapczynski, Craig Kapet. **Row 3:** Jim Weinstack, Rabin Van Allen, Steve Meyer, Jim Starr, manager Gary Daughy.



The City Chompions carry Coch Schoening off the mat after the Tigers finol victory over Rogers.

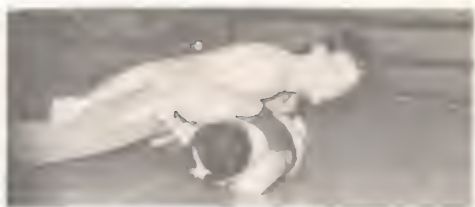

Tim Fitzpatrick and Bruce Bledsoe accept the City Championship trophy.



The B-Squad wrestlers exhibited potential individual talent.

Row 1: Art Valiquette, Horvey Allen, Marc Akiyomo, Mike Powell, Don Bly, Tom McRoe, Mike Keilty. Row 2: Don Hort, Ken Bobin, John Triplett, Don Sutton, John Barkley, Gordy Veium, Jim Pearson, John Brown, Kit Birch. Row 3: Bori Newton, Rick Ponsie, Jim Thoyer, Jon Sager, John Fowler, Jeff Coder, Tom Stewart, Ron White, and Sam Weinstock.



Sub-district finalists were, from left to right, Bob Devine, Jim Weinstock, Robin Van Allen, Bruce Bledsae, Tim Fitzpatrick, and kneeling Jan Mackenzie.



Jon Mackenzie, who placed second in the sub-district and third in the district of the 141-pound-weight class drives his opponent to the mat.



Rondy Johnson wizard his opponent to gain a take-down.



The Freshmen gained valuable experience for future years.

Row 1: Tom Bionchi, Curt Nokoto, Jess Curry, Keith Mothews, Cory Kopczyński. Row 2: Andy McGillivroy, Bruce Donner, Don Rowe, Tom Greene, Joy Nichols. Row 3: Mike Doshiell, Jim Donois, Mork Johnson, Steve Conley, Steve Sother.

CHEERLEADERS

Hail to the Orange and Black! Cheer them along the way!



Row 1: Lynne Wakamatsu, Anne Strecker, Nancy Huckabp, Suzi Yomamoto. Row 2: Moureen McConn, Chris Schneider, Janice Secord, Kathy Shannon, Sue Stickle.

Head cheerleaders for the 1965-66 season were Nancy Huckaba (football) and Lynne Wakamatsu (basketball).

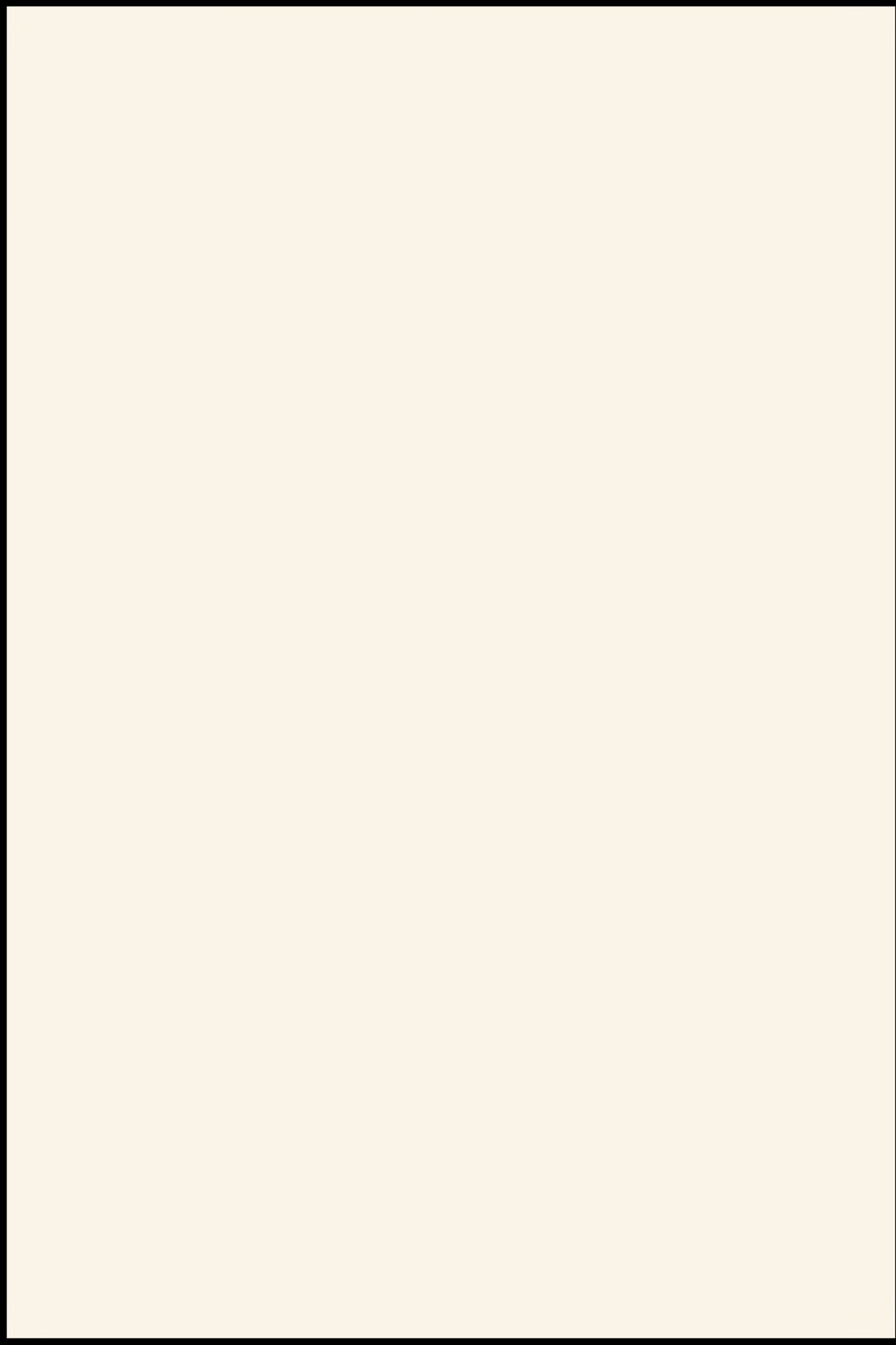



Coach Arthur Frey

TRACK

LC tracksters started off a good season with wins over Mead and Gonzaga Prep.

The Team's chief strength was in the distance races, Larry Marker and Phil Burkwist starring in the two-mile, Tam Burkwist leading the milers, and Gordy Veium in the 880.

John Minnix led the team in the 100-yard dash, the 220, and the broad jump. Robin Van Allen was the Tiger's best shot-putter. The swift 880 and mile relay teams were led by Jim Nichols, Don Brown, Geay Hayaishi, Ran Sims, John Minnix, Ron White, and Jim Long. Bari Newton and Gordy Veium were the team's top hurdlers.

Most of the varsity and many fine B-squad cindermen will return next year giving LC a good outlook for next year.



John Minnix



Managers Berne Indahl, Chris Eadon, John Carver







With a host of juniors and individual talent the varsity track fared well in league play.

Row 1: Geoy Hoyoshi, Art Froese, David Bell, Bob Devine, Borri Newton, Lorry Morker, Jim Long, Lorry McCracken. **Row 2:** Roy Bell, Fritz Gibbs, Jim Nichols, Ron Sims, Gordy Veium, Ron White,

Sonny Anderson, Howie Kellogg, Gerold Moore, Dick McAuliffe. **Row 3:** Art Voliquette, Don Sims, Phil Burkwist, John Minnix, Don Brown, Robin Von Allen, John Skodon, Jim Allers, Tom Burkwist, Jon Soger.

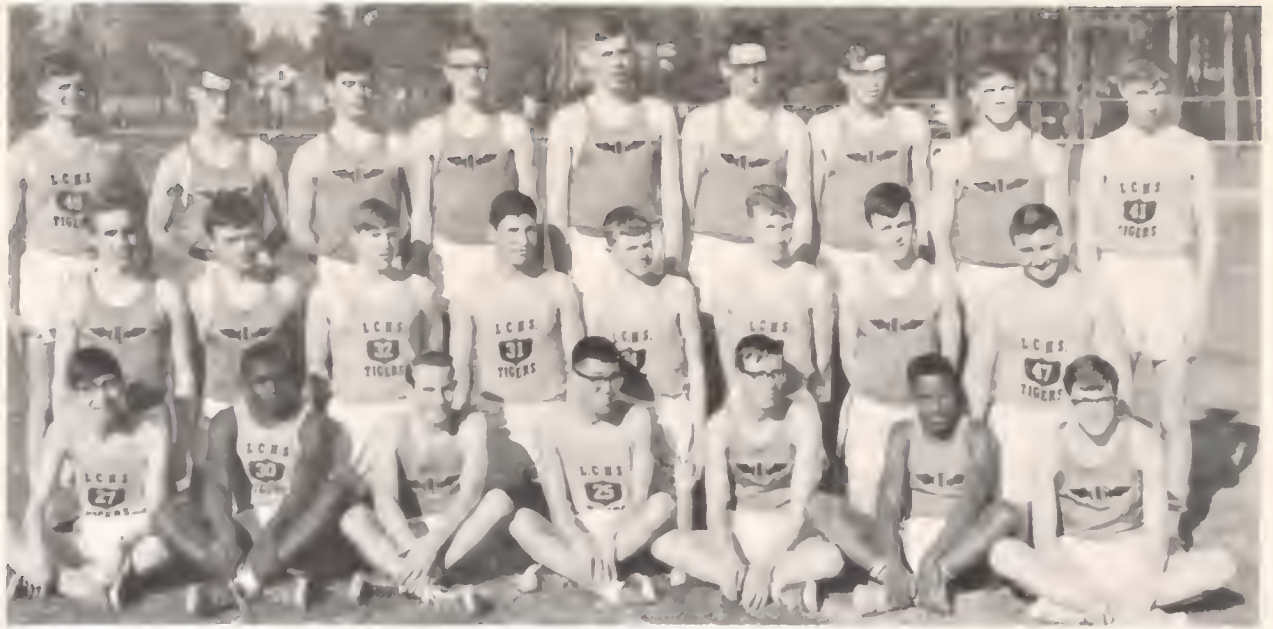

The B-Squad faired well during the season.

Row 1: Stan Uno, Art Ashe, Chuck Hahner, Les Kirihara, Paul Thamas, James Williams, Dan Wallat Row 2: Bab Hahner, Dove Eash, David Snell, Scott Sledge, Dan Hart, Mark Kaller, Tam Parter, Jahn Alice. Row 3: Bill Bagby, Jahn Smith, Mike Soad, Gale Allen, Tam Ekins, Ted Haynes, Darwin Cole, Kit Birch, Dennis Haerner.

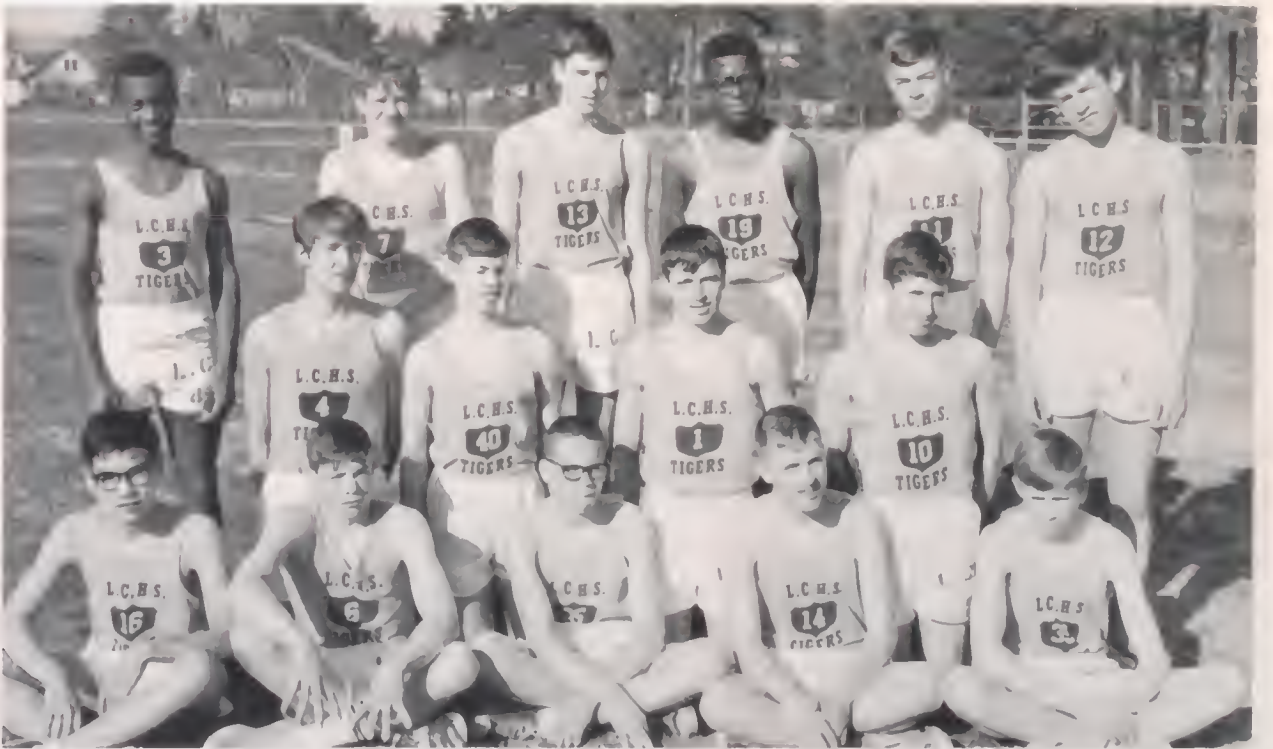

The Freshmen tracksters will provide the nucleus for future LC track success.

Row 1: Rick Teraa, Bill Oakstard, Mike Powell, Dan Fraese, Paul Fenske. Row 2: Gene Nygaard, Gery VanderMeer, Paul Franklin, Dave Nail. Row 3: Otis Mills, Lee Perkins, Steve Clause, Chipper Daw, Tam Greene, Jahn Harwood.



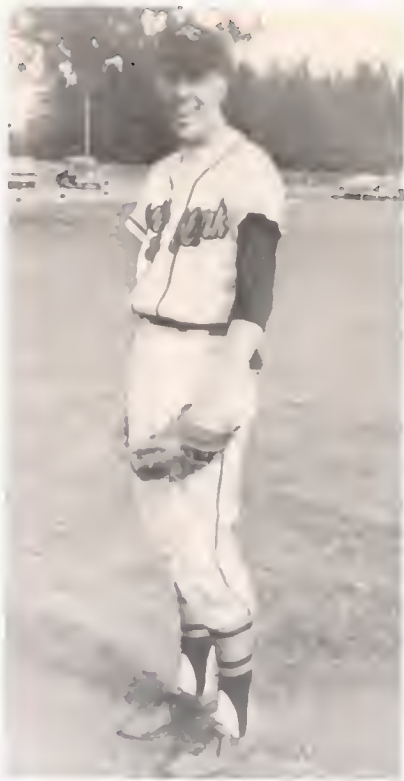

Mike Randall

BASEBALL

The Lewis and Clark baseball team finished well in an unusually strang league. The Tiger nine took full advantage of its quick and efficient infield along with a good pitching staff and dependable batters.

The pitching staff was headed by veterans Greg Bogus and Mike Randall. Bogus also played right field when not on the mound. Juniors Bob Gix and Bob Haagenson, who also saw action on the mound, will be promising returnees far next year.

Bill Copley and Bill Lund were the only seniors in the infield, but returning next year will be: Tom Gilbert at first base; Greg Bever, a promising second baseman and Dusty Hutsell, a sophomore third baseman. George Cain had an excellent season at the catcher's position.

Completing the line-up for the Tiger nine are the fielders who lacked experience early in the season, but learned their positions well. They should be valuable next year. Haagenson and Mark Hussein traded back and forth during the season for left field. Bill Maxey, also one of the team's most dependable batters, played center field. The right field position was a contest all season between Jim Nimnicht and Tom Stewart.

Of course, no team can be complete without a coach. Pete Weitz was as goad and as colorful as any the city league has seen. Coach Weitz has had many championship teams at Lewis and Clark and can be expected to continue his outstanding record.



Coach Peter B. Weitz



Managers (left to right):
Larry Highsmith, Jim
Filzen, Mike Boothe.



Fine pitching, good hitting and a capable outfield highlighted the varsity baseball team.

Row 1: Bill Goetono, Bill Lund, Greg Bever, Jerry Dyer, Borry Briggs, Bill Copley, Tom Nishimura.
Row 2: Dennis McDonald, Tom Gilbert, Mark Hussein, Jim Elmer, Tom Stewart, Jim Nimmichr, Marq

Kaslowsky, Bob Hoagenson. Row 3: Bob Gix, Bill Maxey, George Cain, Dick Speer, Mike Rondal,
Greg Bogus, Bab Coon, Dusty Hutzell



The B-Squad baseball team played outstanding ball and showed great potential.

Row 1: Lorry Fitzpatrick, Rony Heinz, John Borkley, Scott Noble, Mike Trovis. Row 2: Mike Keilty, Don Lowry, Jim Pearson, Scott Simpson, Cliff Bower. Row 3: Pete Corstens, Pot Sood, Bruce Johnson, John Emery, Doric Creoger, Jeff Watkins.



The Freshmen baseballers should prove outstanding in future years.

Row 1: Tom Self, Dennis Anderson, Al Folk, Lorry Weaver, Mike Clarke, Dove Trimble, Steve Bontroger, Poul Nelson.





The Boys' Tennis Team showed much improvement through the season.

Row 1: Ken Koto, Mike Mercer, John Whitehouse, Andy Arizumi, Norm Wells, Croig Richter, Bob Snow, Bill Wright, Bob Priess.





Row 1: Nancy Keil, Julie Maruyama, Wendy Lally, Kathy Taketa, Tammy Tamura. Row 2: Kathy Habbestad, Anne Gaiser, Carol Venn, Merrie Wilson, Linda Clarkson, Mary Jane Carliss, Sue Kirk, Bev Harke, Debbie Schnug, Lori Townsend, Sue Hanson.

The Girls' Tennis Team fared well in league action.





Row 1: JoAnn Delaney, Jill Shriver, Noncy King, Gina Pederson, Pally Anderson, Gail Gatzian, Liz Bell, Diane Adams. Row 2: Linda Marshall, Darlene Hawlett, Chris Snoddy, Ann Lindman, Carol Wilson, Marion Clifton, Pris Raynor, Linda Guthrie, Lynda Wood.





The Boys' Golf Team has much individual talent

Row 1: Terry Protto, Harley Reckord, Rick Wilson, Bob Greene, Joy Deloney, Steve Conley, Mike Kissin, Scott Deasy, Gary Protto, Don Torpey, Tim Philipp, Bruce Brevet, Mike Uno, Richard Hoyoshi





Row 1: Dick Grinstad, John Neal, Bryce Boucher, Lee Banko, Roy Lowry, Mike Lenke, Chris Pence, Dove Snell, Terry Kelly. Row 2: Al Kinder, Ken Suemori, Bob Hohner, Chuck Hohner, Bill Oakford, Roy Oki.

GYMNASTICS

In a relatively new sport, the Lewis and Clark gymnasts did well in a first-year league sport.



Row 1: Ann DeLeon, Rhona Honda, Cyndie Elliott, Nancy Keil. Row 2: Cocilia Ehmg, Eileen Fisher, Corri Fearn, Sue Hogen, Peggy Davis.



Mike Berg

Mike Berg, member of the Spakane Ski Racing Association, placed third and second for a combined effort of second place in the expert class of the Giant Slalom races at Mount Spakane this year. Mike will be racing in class A next year and plans to race in Canada later this year.

Outstanding Senior Athletes

Linda Walcott showed much success in swimming feats last summer.

During the summer of 1965 she won the Junior National 400 meter individual medley race in Miles City, Montana.

Another outstanding accomplishment for Linda was achieved when she placed thirteenth out of hundreds of girls in the Canadian Olympic trials.

Senior golfer Jay Delaney has participated in numerous tournaments.

His most outstanding feat is a second place in the Washington State Junior Men's Tournament, where he shot a 74-76-150.

In a Spakane regional tournament consisting of 50 golfers from the eastern side of the state, Jay tied for second.

Jay also has done well in school golf. Leading the team as first man, he was one of the medalists in the All-City Tournament last spring.



Jay Delaney

Spirit is most ^{alive} in
Types of spirit competition.....

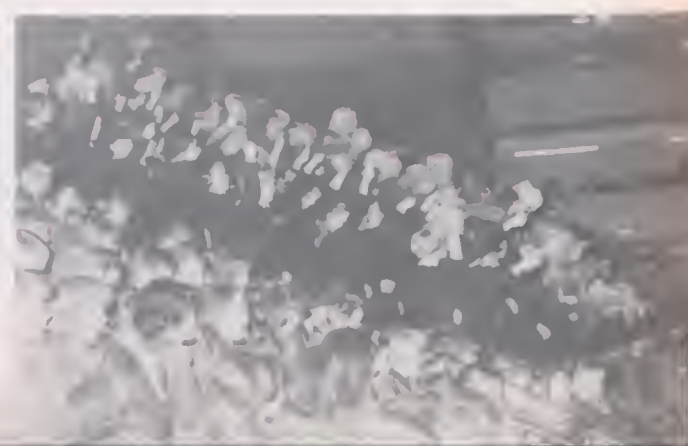

the *Journal of the American Medical Association* (JAMA) in 1997.

There are a number of reasons why the *Journal of the American Medical Association* is a good source of information. First, it is a leading medical journal in the United States. Second, it has a long history of publishing high-quality research. Third, it is widely read by medical professionals and the general public.

One of the reasons why the *Journal of the American Medical Association* is a good source of information is that it publishes a wide range of research. This includes clinical trials, observational studies, and reviews of the literature.

Another reason why the *Journal of the American Medical Association* is a good source of information is that it is widely read. It is one of the most widely read medical journals in the world, with a circulation of over 100,000 copies per week.

Finally, the *Journal of the American Medical Association* is a good source of information because it is published by a reputable organization. The American Medical Association is a leading professional organization for physicians in the United States.

In conclusion, the *Journal of the American Medical Association* is a good source of information for a number of reasons. It is a leading medical journal in the United States, it publishes a wide range of research, it is widely read, and it is published by a reputable organization.

One of the reasons why the *Journal of the American Medical Association* is a good source of information is that it publishes a wide range of research. This includes clinical trials, observational studies, and reviews of the literature.

Another reason why the *Journal of the American Medical Association* is a good source of information is that it is widely read. It is one of the most widely read medical journals in the world, with a circulation of over 100,000 copies per week.

Finally, the *Journal of the American Medical Association* is a good source of information because it is published by a reputable organization. The American Medical Association is a leading professional organization for physicians in the United States.

the *Journal of the American Medical Association* (JAMA) in 1997.

There are a number of reasons why the *Journal of the American Medical Association* is a good source of information. First, it is a leading medical journal in the United States. Second, it has a long history of publishing high-quality research. Third, it is widely read by medical professionals and the general public.

One of the reasons why the *Journal of the American Medical Association* is a good source of information is that it publishes a wide range of research. This includes clinical trials, observational studies, and reviews of the literature.

Another reason why the *Journal of the American Medical Association* is a good source of information is that it is widely read. It is one of the most widely read medical journals in the world, with a circulation of over 100,000 copies per week.

Finally, the *Journal of the American Medical Association* is a good source of information because it is published by a reputable organization. The American Medical Association is a leading professional organization for physicians in the United States.

In conclusion, the *Journal of the American Medical Association* is a good source of information for a number of reasons. It is a leading medical journal in the United States, it publishes a wide range of research, it is widely read, and it is published by a reputable organization.

One of the reasons why the *Journal of the American Medical Association* is a good source of information is that it publishes a wide range of research. This includes clinical trials, observational studies, and reviews of the literature.

Another reason why the *Journal of the American Medical Association* is a good source of information is that it is widely read. It is one of the most widely read medical journals in the world, with a circulation of over 100,000 copies per week.

Finally, the *Journal of the American Medical Association* is a good source of information because it is published by a reputable organization. The American Medical Association is a leading professional organization for physicians in the United States.



Mr Mrs
 Hutch,
 You'll have
 to excuse my grammar
 today off!! You're the greatest
 English teacher there is, I know
 cuz I've asked, I've really learned
 a lot from you because you made English
 fun. (I may not seem like I learned but I
 did) you're a Grrrr - eat teacher!
 Sally England 6-7-I hope!

I can truthfully say
 (honestly) that I have learn
 ed more in your class
 than ever before I used to
 get English in one ear
 and out the other, but
 you really made me sit
 up and listen. Keep up
 the good work, and may-
 be more kids will
 realize how impor-
 tant English really is.
 "Polo" & "Buck"
 Ben Kalinski
 (Pittman)
 "66"
 (for sure)
 5





**THE
RED LION
INN
and STAFF**

*Congratulates
the Graduating
Class*

*Mrs. Hutch well as
you know English isn't my
best subject Hope I pass next year
maybe I will with the things I learned
this year - Ron Westlund*
CONGRATULATIONS

**AND
BEST WISHES**

Dorian Studio

*Congratulations
to the Graduating Class
of 1966*

THAVIS OPTICIANS, INC.

"Latest Fashion in Eyes"

and

WHITLOCK'S PHARMACY

Paulsen Medical and Dental Bldg.

Carnation



Best Congratulations to Seniors
and
Lincoln Heights A & W Patrons



Lincoln Hghts. A & W Root Beer

E. 2915 Twenty-ninth

KE 5-3344

THE WORD IS



THE CAR IS

CUTLASS 4-4-2
by **OLDSMOBILE**

4-4-2 CLUB COUPE



400 CUBES—4 on the FLOOR—BUCKET SEATS
A look that sets it apart. Coming on strong.

OLDS CUTLASS 4-4-2



SECOND AND MONROE

SPOKANE

Paul C. Fossum, Inc.

Benjamin Moore Paints

Linoleum

Zolatone

Wallpaper

Tile

Builders Hardware

FA 8-6710

WA 4-0900

N. 1622 Division

E. 9307 Sprague

"Your Health Is Our Business"

Congratulations

to the Class of 1966

Altamont Drugs

S. 928 Perry

for those elegant

Senior Portraits

RI 7-4444

Studio at Bernard and Twenty-second

ERNA BERT NELSON

**QUERY US ABOUT
BUSINESS FORMS & SYSTEMS
BULLETINS • BRIEFS
CATALOGUES • CHECKS
LABELS • NEWS LETTERS
PRICE LISTS PROGRAMS**

Manufactured in Spokane Since 1947

GOOD BUSINESS FORMS CO.

W. 1118 Ide Avenue, Spokane, 99210

FA 5-3122

ANDERSON'S FOOD MARKET

The Store With a Heart

Quality Meats

Fresh Vegetables

Frozen Foods

Phone RI 7-3149 Twenty-fifth and Monroe

SPOKANE, WASHINGTON

Best Wishes
to the Class of 1966

*Diamond Drill
Contracting Co.*

N. 1015 Yardley Rd.

KE 4-1588

She was a mean, sneaky, cunning, cruel, gutty, sharp-mouthed, strong-armed, old girl with a graying hair, she looked like a laugh and a tear at rest.
like a chesser TIGER, she may be
in graduation peace. Thank you, David Verjin

FINE PRINTING

*** EVERYTHING IN**

- * Designs**
- * Forms**
- * Methods**
- * Colors**

QUALITY



a welder's brother name

C · W · H I L L | P R I N T E R S

1100 W. SPRAGUE
 S P O K A N E
 MAdison 4-4338

BRICKNER'S STUDIO

Creative Photography

"Congratulations, Class of '66"

Special rates for Seniors of '67
who come in during the summer.

HU 7-5884

E. 538 Kiernan

Evening Appointments Available



Best wishes Class of '66

PRESTON'S LINCOLN HEIGHTS PHARMACY

E. 3010 Twenty-ninth Avenue
Your Neighborhood Rexall Store

*Congratulations
to the
Graduating Class of '66*



wishes you a long, happy
and successful future

"Ralph's"

BODY and FENDER WORKS

Complete
Automobile and Truck
Refinishing

RALPH GAMON

KE 4-7521

E. 1717 Trent Avenue
Spokane, Washington

VERN'S PIES, INC.

Bakers of
"That Famous Apple Pie"

FA 7-9548



Catering to Restaurants, Banquets,
Lodges, Church Groups and Schools.

PEGASUS STABLES LESSONS



ENGLISH AND
WESTERN HAY
AND
SLEIGH RIDES

BOARDING
HORSES BOUGHT AND SOLD

S. REGAL - MORAN PRAIRIE
200 YARDS SOUTH OF Q-6 TV
LEFT OF "Y" ON PALOUSE HWY.

KE 4-1015

BEACON LAUNDRY AND CLEANERS

S. 311 Cedar

TE 8-8732



6 hr. Service



Linen Rentals

Free Hanger Service

LUBIN'S NEW JR.

PETITE

DEPARTMENT

For the 5'2" and under figure -
dresses, skirts, stretch pants, after-5
dresses, coats, suits, formals, car
coats - sizes 3 to 13, all in an excit-
ing new main-floor shap at Lubin's!

No carrying charges. Open Monday and Friday 'til 9

LUBIN'S N. 110 POST

*Best Wishes
to the
Class of '66*



Henle Studio

W. 926 Garland
FA 5-3342

*Congratulations, Seniors
from*

GREENOUGH'S

Shopping Center

- ★ School Supplies
- ★ Fountain
- ★ Groceries
- ★ Drugs

Sixth and Washington

MA 4-2221

BATMAN

says the

CEPTORS

are

BOSS

Call J. and E. Productions

RI 7-7289

LOOK YOUR BEST

**BATAAN
BARBER SHOP**

S. 111 STEVENS

Where Friends Meet

DIAL MA 4-9773

GREG

Med
Hutchinson, to
I'm not on my
the office to
I would be
side and go
you heard of
I've the "girl"
from the know
get to me. Cha
(and but you
me. Put it to
to put it together
education.

CONGRATULATIONS CLASS OF '66

HARRIOT NELSON COWLEY

PORTRAITS

RI 7.5411

you had to
Mrs. D
and your
to show
the
for the
you
your
Dance
Dance

DEACONESS HOSPITAL SCHOOL OF NURSING

- Diploma Program
- Fully Accredited

For more information

Phone: MA 4-0171, Ext. 353

To Be the Best,
Darigold Begins With the Best



- personal counseling** ★
- cosmopolitan student body** ★
- superior faculty** ★
- championship athletics** ★
- suburban campus** ★
- CEEB scores required** ★

at

WHITWORTH COLLEGE

*Congratulations,
Seniors*

VIKING APARTMENTS

W. 921 First

*light housekeeping, reasonable rates,
clean and quiet*

Jim and Jane Matsushita



things go
better
with
Coke
TRADE MARK



UNDER AUTHORITY OF THE COCA-COLA COMPANY BY

INLAND EMPIRE COCA-COLA BOTTLING COMPANY
N. 901 MONROE
SPOKANE, WASHINGTON 99201

Congratulations

Seniors

from

*Gale Mechanical
Contractors, Inc.*

Formerly Peck & Gale

**Plumbing, Heating
and Air Conditioning
Contractors**

S. 211 Washington Street
Spokane, Washington

Office Phone RI 7-2071



**BURCHETT
STUDIO**

"Makers of Fine Portraits"

S. 13 Howard Street

MA 4-2821

Spokane, Washington

the chicks go for guys
who wear
clothes from



Open week nights till 9!

SHADLE CENTER
UNIVERSITY CITY
30TH AT GRAND
Hamer's Empire Men's Store — PULLMAN

SOUTH HILL DRUGS

W. 911 Fourteenth

MA 4-2371

and

HASPERT'S DRUGS

E. 15202 Sprague

WA 4-0244

Veradale, Washington

PRESCRIPTION SPECIALISTS

FREE R, X Delivery

The Lincoln Heights

SPROUSE - REITZ VARIETY STORE

2929 East 29th

wishes the

LEWIS and CLARK
students and graduates
the

Best of Luck!

Roy Robbins, Manager

*ifocabulary has
been fun + helpful!*
Deke

Call us for . . .

Lumber • Paint • Hardware

Lincoln Heights Building Supplies



E. 2806 Twenty-ninth Avenue

KE 4-7720

Spokane, Wash.

For all your heating needs call . . .

FA 7-3311

Great Western Fuel Co.

Sales and Service

Les Femmes

Salon of Hair Fashion

Specialists in

- Hair Styling
- Hair Color
- Permanent Waving
- Hair Cutting
- Wigs and hair pieces
- E.R.C. Cosmetics



Open Evenings by Appointment

W. 822 Sprague

Across from the Davenport Hotel

TE 8-1415

GOODBYE AND
CONGRATULATIONS
to the Seniors of 1966

HELLO AND BEST WISHES
to the Seniors of 1967

THE CRESCENT

PHOTOGRAPH STUDIO

Invites you, the Seniors of 1967 to take
advantage of our SPECIAL SUMMER
PRICES

1 - 8 x 10

2 - 5 x 7

6 - Friendship Wallet Size

ONLY \$9.95

P.S. A Photograph is a part of forever . . .
and we take our responsibility of making
your photograph very, very seriously.

Congratulations
to the
Class of '66

FROM

**LIBERTY PARK FLORIST
AND GREENHOUSE**

KE 4-9381

Eighth and Perry

CRANE

Call CRANE for
PIPE - VALVES
FITTINGS - PLUMBING
AIR CONDITIONING
HEATING

CRANE SUPPLY COMPANY

*At the Heart of Home
and Industry*

N. 207 Crestline — Spokane, Wash.

PHONE KE 4-0481

Suki Yaki Inn

**N. 119 Bernard
MA 4-0022**



- **AUTHENTIC JAPANESE DISHES**
- **TANUKI ROOM**
- **BANQUETS**

Good Luck

to the

Class of '66



AMERICAN LAUNDRY

AND

DRY CLEANERS

W. 1111 Second Avenue

RI 7-2101

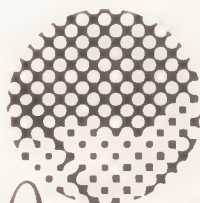

Impressions of Quality...

are created day by day thru
four years of education.
We congratulate the graduating
class of

1966

Impressions of Quality...
engravings produced by

PARENT ENGRAVING CO.

W. 819^{1/2} Riverside Ave.

Spokane, Washington

BUCHANAN CHEVY CENTRE

*Best Place in Town
to Buy a Car!*

THIRD AT WALL

*for Fast, "Know-How" Service, Close,
Easy! Budget Terms RI 7-7134*

NIGHT SERVICE TILL 1:30 A.M.

Howard's Photo Center

congratulates

the 1966 graduating class

HOWARD'S PHOTO CENTER

North 2 Howard



LOW
AS

60c WITH GAS

OPEN DAILY & SUNDAY

E. 902 SPRAGUE

AND

E. 9714 SPRAGUE

Come to

GLACIER NATIONAL PARK

Stay at Fred and Doris Sherburne's

MOUNTAIN PINE MOTEL

For Reservations

Write: Mountain Pine Motel
East Glacier, Montana

Phone: East Glacier, Montana
226-4551

SPOKANE ROOFING CO.

ESTABLISHED 1907

Roofing and Siding
Storm Windows, Doors,
Awnings, Patios

FREE ESTIMATES
INSPECTION

CONVENIENT TERMS

E. 130 Sprague

TE 8-8633

KBU = MODERN BUSINESS TRAINING

Start any Monday throughout the entire year—Call or stop in at KBU for information on any of 18 exciting courses:

Private Secretarial
Medical Secretarial
Secretarial
Business Administration
Stenographic
Bookkeeping
Civil Service
Professional Course in
Accountancy
Executive and Store Management

Business and Salesmanship
Dictophone-Secretarial
Comptometer
Burroughs Sensimatic
Bookkeeping Machine
Computer Programming
IBM Card Punch Machine and
IBM Sorter
IBM Electronic Data Processing
CPA Coaching

Free Lifetime Employment Department

KINMAN BUSINESS UNIVERSITY

S. 110 Howard

Spokane, Washington

TE 8-3521

MOST POPULAR SUCCESS ROUTE



LEARN TO BE A
PROFICIENT SECRETARY,
BOOKKEEPER, OR STENOGRAPHER

Let Kelsey-Baird Secretarial School be your direct route to your career goals. Instruction provided by our well-trained teachers is of the highest quality. Our classes, being limited in size, allow you to receive individual instruction and assistance. New classes begin at frequent intervals. We operate our own Job Placement Service, and take pride in the achievement of the many graduates that we have placed in good jobs.

KELSEY-BAIRD GRADUATES EARN TOP WAGES

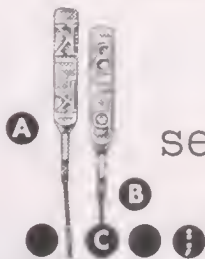

kelsey-baird
secretarial school

Barrett Bldg., 2nd Floor
W. 418 Sprague Ave., Spokane, Wn.
MA 4-8957



Our "Mark"

You'll be making *your* mark in the years to come — your graduation is the first step towards a successful future.

GOOD LUCK!

BIG WEST OIL COMPANY

HUTTON BLDG. SPOKANE

THE FUTURE BELONGS TO YOU

To you, who have prepared for it.

To you, who look to its mysteries with eagerness, rather than apprehension.

To you, who will master the challenge of the future, our hands are raised in salute.

The thousand men and women of the Washington Water Power Company, an organization that also is prepared for the future, extend to you their sincere best wishes.

The Washington Water Power Company

Three Trolls 106 Shadle Center

Hand Knit, Imported, Authentic Norwegian
100% Wool Sweaters
Pewter lifet me buttons



Amazing
water-
shedding
quality

Beautiful
selection
of patterns
and colors

Incredible
durability

Unlimited
versatility

Congratulations Graduates!

"The world is your oyster"

WARREN, LITTLE, & LUND, INC.

Plumbing • Heating

Air Conditioning

W. 120 Second Spokane, Washington

RI 7-6051

STUDENT INDEX

A

- Abel, Dan 72, 95, 97, 110, 127
Achziger, Charles 82
Achziger, Gladys 72
Ackerman, Linda 21, 123
Adams, Diane 21, 107, 114, 119, 162
Adams, Jennie 57, 91, 94, 98, 121
Adams, Mike 57, 130, 144
Adamson, Carlene 72, 120
Ager, Tom 57, 94, 108, 115, 126
Aiken, Chris 72, 127, 144
Aiken, Jeff 21, 115
Aiken, Ted 72
Ainslie, Bruce 82, 123
Akiyama, Grace 82, 100, 119
Ak yamo, Marc 57, 147
Alfstad, Mike 21, 106
Alfstad, Steve 82
Alice, John 72, 153
Allen, Gale 72, 126, 144, 153
Allen, Harvey 57, 93, 147
Aller, Kathy 72
Allers, Jim 72, 93, 135, 152
Allison, Ken 21, 97, 122
Allison, Sydney 21
Allison, Tari 72
Alsin, Greg 82
Alsup, Tim 21, 122
Alviar, Dennis 74
Alward, Mike 21, 141
Amundson, Wayne 21
Amunrud, Dale 82
Anderson, Kris 57, 98, 101, 119
Anderson, Boyd 57, 123
Anderson, Dale 57, 99, 126
Anderson, Dave 21
Anderson, Dennis 82, 135, 144, 153
Anderson, Liz 57, 104
Anderson, Gail (Sonny) 72, 118, 137, 138, 152
Anderson, Jerry 21, 116
Anderson, Leigh 72, 103, 120
Anderson, Linda 72
Anderson, Mary 72
Anderson, Polly 57, 99, 119, 162
Anderson, Sandi 72
Anderson, Sarah (Sally) 72, 98, 120
Anderson, Sue 21, 92, 123
Anda, Bev 72, 127, 128-B
Anstine, Doug 72
Aoki, Kathy 57, 119, 123
Appleton, Lissa 72
Arizumi, Andy 57, 160
Armstrong, Dove 57, 127
Armstrong, Dorothy 57
Armstrong, Steve 82
Arnold, Sheryl 82
Aronson, Greg 57
Ashe, Art 57, 118, 122, 130, 131, 153
Ashe, Gail 72
Ashe, Ronald 82
Ashley, Annette 57
Aspinwall, Mark 72
Aspinwall, Steve 21, 99
August, Mike 82, 135
Austin, Craig 13, 21, 106, 111, 118, 130, 133
Autrey, Mary 22
Avnet, Borbra 57, 91, 93
Ayars, Curt 72
Ayer, Julie 76, 127
Ayers, Loren 22, 116
Aylar, Jon 57
- ### B
- Bobin, Claudio 104, 120
Bobin, Ken 72, 147
Backenstoe, Kris 82, 110
Backenstoe, Leigh 22, 103
Bacon, Tarrah 72, 97, 98, 120
Bagby, George (Bill) 72, 122, 135, 153
Bagby, Mary 82, 110
Bagley, Jan 72
Bailey, Calleen (Connie) 82
Bailey, Tom 82
Baker, Barbara 72, 119
Baker, Sherry 57
Balch, Patt 15, 16, 22, 85, 120, 128-C
Baldwin, Gene 22, 118, 122, 130, 131, 141, 142
Bale, Judy 82
Bangs, Cira (Reggie) 76
Bangs, Judi 57
Barany, Bill 76
Barcklay, Sue 72, 120
Barcklay, Tam 57
Bard, Michael 22
Barkley, John 72, 135, 147, 153
Barkley, Laurie 82
Barnes, Mike 76
Barnhart, Barney 57
Barnum, Bruce 22
Barrett, Cathy 57, 96, 101, 109, 119
Barrington, Anno 82
Barrington, Mike 22, 93, 117, 122
Barrington, Thomas 57, 135
Barth, Bob 22
Barth, Dennis 80
Barthalomew, Dan 57
Bartlett, Chuck 57
Bartline, Dawn 82, 127
Batten, Ray 72
Battista, Karen 82
Baucam, Robert 82
Bauer, Dave 57, 107
Bavusa, Larry 82
Bayne, Maryann 57
Bayne, Neddy 15, 16, 22, 98, 112, 114
Beal, Sherl 82
Beamon, Greg 22, 118, 130, 131, 141
Beaman, Jackie 72
Beaver, Dorothy 57, 94, 108, 109
Bech, Stan 82
Beck, Sandra 82, 103
Beckley, Dan 82
Beck, Chuck 22
Behar, Al 57
Bel, Cathy 82
Belgum, Carol 76, 110, 120
Bell, Bonnie 14, 22, 92
Bell, David 22, 152
Bell, Liz 76, 162
Bell, Ray 57, 118, 122, 130, 152
Bennett, Dan 76
Berg, Diane 57
Berg, Mike 23, 165
Bergh, Bill 57
Bergh, Bob 82, 135
Bergh, Nancy 57, 96, 108, 121, 127
Bergstrom, Gail 82
Berry Ann 76, 99, 123
Bettinger, Anita 82
Bettinger, Ken 57, 115
Bever, Greg, 57, 105, 115, 122, 157
Bever, Vicki 82
Bionchi, Jim 82
Bionchi, Thomas 80, 148
Bieh, Jennifer 12, 13, 23, 96, 107, 115, 120
Birch, Christopher (Kit) 76, 135, 147, 153
Bjurberg, Paul 80
Blockhurst, Brian 23
Blain, Jim 57
Bloskowsky, Karen 74
Bledsae, Bruce 11, 23, 118, 129, 130, 133, 145, 146, 147, 148
Blegen, Andrea 80
Blegen, Karen 23, 95, 107, 109
Bly, Dan 57, 105, 147
Babb, Thomas 80
Boehm, Mel 76
Bogus, Greg 11, 23, 93, 118, 130, 157
Bohn, Mia 57
Balin, Cathy 76
Bolinke, Marcia 76
Balker, Judy 80
Balton, Jim 23, 92
Bond, Joy 11, 23, 89, 106, 118, 122, 141, 143
Bond, Laura 57, 108, 112, 123
Bonko, Lee 76, 164
Bontrager, Steve 80, 153
Boath, Coryl 23, 101, 114
Boath, Sandy 76
Boothe, Charlie 23
Boothe, Gary (Mike) 80, 156
Bargens, Alan 23, 93
Barhauer, Margaret 13, 23, 101, 120
Bothun, Don 57
Baucher, Bryce 80, 93, 164
Bounds, John 57
Bower, Pat 76, 126
Bowers, Charlotte 23

Boyd, Mike-82
 Bradbury, Dave 76
 Bradley, Carlotta 80, 100, 119
 Bradley, Carol 57, 104, 119
 Bradwin, Al 58
 Brady, Floyd-23
 Brady, Linda-58, 108, 119
 Brandon, Mike 24, 115, 122
 Brandan, Steve 71, 126
 Brandt, Randy 80
 Branson, Karen 24
 Green, Brian 24, 118, 130, 131
 Brett, Wayne-58
 Brevet, Bruce-76, 163
 Briggs, Barry 24, 89, 98, 106,
 111, 118, 128-A, 141, 157
 Briggs, Pete 24, 122, 130, 132
 Bro, Bonnie-76, 103, 110, 120
 Brockway, Doug-24, 91, 105,
 112, 122
 Brogan, Bess 24, 116
 Bronson, Mary 58, 96, 121
 Brooks, David 58
 Brooks, Mary 24
 Brooks, Pam-24
 Brooks, Robin-76
 Brophy, John 76
 Brower, Cliff 76, 135, 153
 Brower, Phil 80
 Brown, Ardeth 58
 Brown, Carnan 58
 Brown, Dave-24
 Brown, Don E.-58, 118
 Brown, Don H. 24, 122, 130,
 152
 Brown, John 58, 117, 147
 Brown, Ken 80
 Brown, Mary 58
 Brown, Pam 24, 87, 103, 120
 Brown, Shelley-58, 98
 Brownlee, Loretta 80
 Brozovsky, John 80
 Brozovsky, Truth-58
 Brubaker, Lisa 24, 94
 Brunzell, Diane-80
 Bruya, Tim-24, 105, 122
 Buchanan, Carolyn-80
 Buchanan, Dave-76
 Buchanan, Donna 58, 104, 119
 Buchanan, Howard (Skip)-58,
 106, 111, 117, 118, 128-8,
 130
 Buchanan, Joycelyn-80
 Buckley, Bob-76, 122, 128-8
 Bucknell, Jackie-80
 Buehler, John-25, 91
 Buehler, Marjorie-80
 Buery, Nancy-58, 123
 Buettner, Karen-58
 Bunn, Vicki-25, 91, 94, 120, 123
 Burch, Kathie-80
 Burkswist, Phil-80, 137, 138, 152
 Burkswist, Steve-25
 Burkswist, Thomas-58, 118, 137,
 138, 152
 Bush, Joony-25, 100, 109, 120
 Butler, Ralf-25, 93
 Butler, Vicky-80
 Byers, Sherry-80
 Byrnes, Connie-58, 119, 125

C

Caesar, Ted-58
 Cain, George-13, 25, 85, 105,
 106, 118, 122, 127, 139, 141,
 142, 157
 Calvert, Lawrence-80
 Cameron, Deryl-58
 Campbell, DonnaRay-58
 Campbell, MerriAnn-58
 Cambell, Richard-80, 96, 112,
 123
 Cardinal, Pat-58
 Carlson, Annette-58
 Carlson, Michael-58
 Carmichael, Kay-25, 96, 120,
 123
 Corney, Cathy-25, 87, 114
 Carpenter, Kit-80
 Carr, Mike-80, 123
 Carson, Dann-58
 Carstens, Julie-25, 100, 120
 Carstens, Pete-76, 153
 Carter, Larry (Sam)-76
 Carter, Linda-25
 Carter, Marion (Sid)-58
 Carter, Sally-71
 Carter, Virginia (Maridel)-
 25, 96
 Carver, John-25, 99, 108, 115,
 118, 122, 134, 150
 Case, John-76, 126
 Case, Linda-25
 Casimir, Gerald-76

Casto, Pam 58
 Cate, Gloria-25
 Cave, Georgia-76
 Cavender, Terry 58, 117, 118,
 130
 Cens, Linda 26, 114
 Chalfant, Dale 71
 Chamberlain, Jay 80
 Chamberlain, Sharon-58, 104
 Chamberlain, Tommy Lou-26
 Chandler, Linnea 26
 Charbonneau, Ed 71
 Chastain, Judy 26, 96, 127
 Christensen, Cathie 80
 Christensen, Don 71
 Christensen, Jim-26
 Christman, Connie-58, 109, 123,
 124, 125
 Christner, Karen 80
 Cicero, Terry 26
 Claasen, Judy 80
 Claasen, Linda-58
 Claeson, Jan-26
 Clare, Harold (Hal)-71
 Clare, Pat 26, 123
 Clare, Preston (John) 78
 Clark, Art 58, 105
 Clark, Bob-58
 Clark, David-58
 Clark, Dewey-78
 Clark, Gary 78, 117
 Clark, Joe 58, 126
 Clark, Kathy 26, 87, 98, 120
 Clark, Liz 71
 Clark, Patrick-58
 Clarke, Greg 71
 Clarke, Mike-153
 Clarkson, Linda-71, 161
 Clements, Sue 26, 120, 123
 Clifton, Marion 58, 119, 162
 Clouse, Steve 78, 144, 153
 Coon, Eva-26
 Coon, Twyla-74
 Code, Sharon-26, 92, 103
 Coder, Jeff 58, 147
 Coder, Kelly 58
 Cogger, Allen 66
 Cogger, Linda 26
 Colby, George 26, 108, 123,
 125, 130
 Cole, Darwin-138, 153
 Collins, Phyllis (Corky)-71
 Colon, Ken-58
 Colwell, Beverly-58, 125
 Colwell, Linda-71
 Conkle, Glenda-78, 119
 Conley, Steve-78, 135, 148, 163
 Connelly, Jill-27, 116
 Conner, Barbara-27
 Conner, Claudia-27
 Conner, Debbie-71
 Conrath, Greg-78, 123, 126
 Cook, Dick-27, 126
 Coalbaugh, Bob-27
 Coon, Bob-11, 27, 98, 99, 111,
 118, 123, 130, 133, 157
 Cooper, Steve-58
 Copeland, Gary-58, 126, 127
 Copley, Bill-27, 96, 111, 118,
 157
 Copley, Linda-59, 100, 119, 123
 Cordes, Marla-78
 Cordray, Bob-78, 93
 Corliss, Mary Jane-59, 96, 121,
 161
 Cornell, Patti 71
 Corporan, Jamie-78
 Cosby, Laurie-78
 Cottrill, Janice-78
 Coulter, Robert-71
 Courtney, Joyce-27, 125
 Courtney, Pat-27
 Cousins, Bob-71
 Cousins, James-59
 Cousins, Jerry 27
 Cousins, Mary Jane-78
 Coy, Margaret (Peggy)-59
 Craig, George (Buddy)-71,
 118, 146
 Craig, Mike-27
 Craig, Norma-27, 92, 109, 114
 Craig, Sue-78
 Cramer, Barbara-27, 100, 119
 Cramer, Marilyn-71
 Crane, Dale-78, 123
 Crane, Judy-59
 Crawford, Karen-59, 94, 123
 Creager, Doric-71, 153
 Crockett, Judy-78
 Cromer, Dave-78
 Cromer, Jim-27, 93
 Cronkhite, Jerri-78, 100
 Crownover, Bill-78
 Crozier, Nancy-78



**SILVER LANES
 IN LINCOLN HEIGHTS**

and

**NEW MIDGET
 GOLF COURSE**



Grants

Your Friendly Family Store

'CHARGE-IT' . . . No Money down . . .

Up to 3 years to pay

411 Northtown Shopping Center

HU 7-1678

Culbertson, Truth 28, 116
 Culler, Debby-71
 Culler, Mary Ann-28, 92, 100, 120
 Cummins, Bern-11B, 130, 131
 Curry, Jess 78, 148
 Curryer, Kathy 59
 Curryer, Roxy-59, 108, 123, 124
D
 Dahlen, Mark-71, 135
 Dahlen, Roy-71
 Dahmen, Mike-28, 122
 Dalrymple, Sheila 78, 125
 Daniels, John 71, 135
 Daniels, Spencer 59, 91, 94, 101
 Dashiell, Mike 78, 148
 Dougherty, Darlene-59
 Davidson, Alison-78
 Davidson, Down-59, 96
 Davidson, Diane-78
 Davidson, Jan-59
 Davidson, Larry-71
 Davidson, Roberta (Bobbie)-71, 120
 Davis, Chuck-28, 123
 Davis, Diane-78
 Davis, Donald-28
 Davis, Jean-71, 95, 99, 120
 Davis, Kennon 71, 92
 Davis, Lavonne 71, 92, 110
 Davis, Nita 28, 92, 116
 Davis, Peggy-28, 108, 123, 124, 125, 164
 Davis, Priscilla-71, 103, 120
 Davis, Suzanne-78, 119
 Daw, Andree 59, 96, 123, 124
 Daw, Mathew (Chipper) 78, 123, 135, 153
 Dean, Barbora-28, 100, 120
 Dean, Judy-77
 Deasy, Scott-72, 126, 135, 163
 Degerstrom, Susan-12, 28, 95, 107, 114, 115, 119
 Deloney, Jay 28, 95, 107, 115, 118, 122, 126, 163, 165
 Deloney, JoAnn 71, 96, 127, 162
 DeLeon, Ann-77, 164
 DeLeon, Charles-59
 Demus, Olga-71, 92
 Denmon, Kathleen (Kitty)-77, 119
 Denney, Joellen-59, 96, 112, 125
 Dennie, Dale 15, 28, 89, 105, 106, 111, 118, 122, 146
 Deno, Rick 28, 96, 126
 Derhok, Bannie-28, 116
 Derrick, Mike 71, 91
 Devine, Bob 59, 118, 145, 146, 148, 152
 DeVleming, Suzonne-71, 96, 120, 125
 DeVolve, Larry-59
 Dieter, Gail-28, 120
 Diffley, Rick-72, 127
 Dixon, Hal-59
 Dixon, Tonni-59
 Dodson, Mary Jo-77
 Domek, Frank-77
 Domek, Mary Lou-59, 123, 124
 Donais, Jim-77, 93, 148
 Donner, Bruce-77, 135, 148
 Donohoe, Jim-77
 Daty, Deanne-29, 93
 Daud, Jim-77
 Doughty, Gary-29, 105, 111, 122, 146
 Dow, Bill-29, 59
 Dow, Joe 29
 Doyle, Bob-71
 Dragoo, Shirley-29, 123
 Drost, Sharon-29
 DuChene, Cheri-71
 Dunlop, Cindy-29, 94, 114
 Dunn, Jim-29
 Dunphy, Richard-77
 Dupper, Charlene-59, 94, 107, 121
 Durant, Steve-59, 122
 Dutton, Ed-29
 Dyer, Jerry-157
E
 Eadon, Chris-72, 150
 Earthman, Arneithio-77, 119
 Eash, Dave-29, 85, 105, 106, 107, 111, 153
 Eberhardt, Cindy 123, 124
 Eddy, Terry-72, 100, 109
 Edge, Pete-77, 135
 Edge, Shannon 72
 Edstrom, Bernie 72
 Edwards, Judi-77, 110
 Edwards, Sue-77

Ehmig, Cocilia 77, 94, 164
 Ekins, Tom-72, 123, 144, 153
 Eldore, Russ-59
 Eldridge, Paul-72
 Elliott, Cyndie 77, 164
 Ellis, Dick 59, 95, 108, 123
 Ellis, Eunice 72
 Ellison, Sandi-72
 Ellsworth, Debbi 77
 Emer, Jim-16, 29, 106, 111, 157
 Elmer, John 72, 106
 Elsom, Joon 59, 96, 124, 125
 Emacio, Jean 77
 Emery, Debbie 29, 120, 127
 Emery, John 72, 126, 135, 144, 153
 Eng, Geoffrey-72
 Engard, Pam-29, 109, 119
 Erickson, Linda 77
 Erling, Geri 72
 Eronson, Sandy 29
 Ertz, Lorry 29
 Eskeberg, Karen 72, 91, 103, 120
 Eskeberg, Lindo-59, 94, 108, 121
 Etter, Bill 72, 118, 130, 144
 Evans, Douglas 74
 Eymont, Cathy 77, 110
F
 Fagan, Jean-77, 110
 Fagerstedt, John-59, 93
 Falk, Al-72, 93, 122, 153
 Falor, Paul-71
 Faris, Kay-30
 Fovre, Pam-72, 119
 Fay, Dan 59
 Foy, Joey-77
 Fearn, Corri-77, 127, 164
 Featherstone, Steve-72
 Fenske, Paul-77, 126, 153
 Ferris, Charles (Tom) 59, 122, 130
 Ferris, Sara 77
 Fiechiner, Lorry 30, 123
 Filzen, Jim 77, 135, 156
 Finch, Nina-77, 110
 Finney, Donald (Bruce)-30, 107, 122
 Fisher, Donna 30, 116
 Fisher, Eileen-77, 125, 164
 Fisher, Steve-72, 135
 Fitzpatrick, Lorry-71, 153
 Fitzpatrick, Pat-59, 118, 145, 146
 Fitzpatrick, Terry-77, 146
 Fitzpatrick, Tim-30, 118, 145, 146, 147, 148
 Flogan, Pattie-59
 Flonders, Lois-59
 Flathers, Kris-72, 125
 Flehorthy, Gail-30
 Fletcher, Frankie 77
 Fletcher, Harry (Tom)-77, 95
 Florine, Lynda-72, 119
 Fogelquist, Ann-59, 61, 94, 96, 107, 121
 Follett, Robyn-30, 94, 103, 114
 Ford, Tim-126
 Foreman, Eileen-11, 15, 30, 99, 112
 Fotheringham, Tomi-77, 125
 Fowler, John-59, 147
 Franke, Pam-30, 104, 120
 Franke, Pat-30, 104, 120
 Franklin, Celeste-82, 98
 Franklin, Paul-82, 135, 153
 Franklin, Stephanie 59, 96, 98, 112
 Franks, Kathy-72, 103, 110, 120
 Franks, Suzi-72, 103, 110
 Froese, Art-59, 138, 152
 Froese, Don-82, 138, 153
 Fruechte, Ann-82, 95
 Fruechte, Susan-30, 87, 94, 101, 127
 Fuller, Rondy 59
G
 Gabel, John-82
 Gaetano, Bill 59, 157
 Gaiser, Anne 72, 95, 161
 Galloway, Rick 30
 Gamon, Bonnie-30, 120
 Gannon, Dan-59
 Ganoung, Theresa 59, 119
 Gorceau, Denise 59, 121
 Gardello, Andy-72
 Gardello, Bill 59
 Gardello, Justin (Buster)-71, 82
 Gardner, Fred-30
 Garrett, Joyce-82
 Gartz, Lois-82, 125



Dick Lynch, Dale Riddle and Laurel Greene visiting Dodson's, Spokane's oldest jewelry and gift store.

DODSON'S

W. 517 Riverside

Shadle Center

- FASHION
- PHOTOGRAPHIC
- TELEVISION
- LECTURES
- RETAIL & WHOLESALE
- PROMOTIONS — PUBLICITY
- OUT-OF-TOWN CLASSES
- FASHION COMMENTATORS

ALSO FOR

SUB-DEBS — TEENAGERS — CAREER GIRLS

- WARDROBE STYLING
- FIGURE ANALYSIS
- SOCIAL GRACES
- VISUAL POISE
- POSTURE EXERCISES
- MAKE UP
- PERSONALITY
- SPEECH

Academic of Professional Modeling and Finishing School



**7-UP...
WHERE
THERE'S
ACTION!**

Congratulations, Seniors

YAMAMOTO
Janitor Service, Inc.

**Home & Offices
24-hour Service**

Seattle Home Office

Portland TE 8-2444

Spokane

- Gorvin, Pat-72, 118
Gates, Ken-31, 105
Gaylord, Solly-59
Gentry, Nita-82, 125
Gentry, Virgil-82, 135
Geraghty, Roy-31, 101, 117, 122
Getman, Cheryl (Holly)-82, 98, 126
Getman, Steve-60, 61, 95, 106, 115
Gibban, Marcia-31, 92
Gibbs, Fred (Fritz)-60, 138, 152
Gier, Rodney (Dale)-71
Gier, Sherry-31
Gilbert, Tom-60, 157
Gill, Judy-31, 92, 94, 103, 120
Gipin, Mary Ann-31, 94, 96, 98, 108, 114, 127
Gix, Bob-60, 157
Godfrey, Sherry-82, 110
Goehner, Jonette-82, 103, 119
Gooschmitz, Becky-71, 120
Goodell, Donna-60, 121
Goodrich, Sue-31
Gotzian, Gail-60, 98, 121, 162
Gotzian, Jim-82, 98
Gould, Joanne-60
Graham, Mike-82, 123
Graham, Sue-71, 119
Grant, Doug-82
Gray, Jan-60
Gray, Mory-71, 125
Green, Ron-71
Greene, Bob-31, 85, 111, 118, 126, 141, 163
Greene, Laurel-14, 31, 87, 112, 120, 128-C
Greene, Tom-82, 123, 135, 148, 153
Greener, John-60
Greener, Lydia-31, 92, 100, 120
Greer, Gary-71
Greve, Dove-71
Grinstad, Dick-31, 98, 107, 164
Guerci, Rosa-60
Guess, Steve-118, 130
Gunning, Dick-60
Gunning, Sydney-31, 116
Guse, Leigh-82
Gustafson, Elvero-60, 94, 124, 125
Gustafson, Kathy-60, 119
Gustafson, Vicki-60, 119
Guthrie, John-31, 111, 115, 122, 130, 134
Guthrie, Karen-71, 97, 103, 120
Guthrie, Linda-71, 162
- H**
- Hoogenson, Bob-157
Haase, Thereso-10, 74
Hobbstod, Kathy-60, 109, 127, 153, 161
Hagel, Ken-82, 127
Hagemon, Clyde-82, 135
Hagemon, Kothy-60, 104
Hageman, Lynn-82
Hagen, Donna-60, 93, 125
Hagen, Sue-82, 164
Hahn, Janie-31, 114, 119
Haley, David-60
Haley, Dennis-82
Hall, Jon-75
Hall, John-74
Hall, Mike-60
Hall, Patricia-82
Halpern, Stan-32, 97, 99
Halvorson, Stephanie-82, 127
Hombert, Jeon-32
Hamilton, Doug-60
Homm, Larry-80
Hande, Mork-71
Hannes, Ron-71
Hansen, Dian-80, 125
Hansen, Tom-32
Hanshaw, Bill-60
Honslaw, Thelma-80
Hanson, Donno-32
Hanson, Sue-32, 114, 119, 161
Harcus, Ruth-80
Harder, Greg-71
Hardy, Bob-80
Hardy, Nancy-75
Harke, Bev-71, 161
Harmon, Amie-80
Harn, Betty-71
Harper, Debbi-71, 98
Harper, Diane-60, 99
Harper, Sony-60, 104, 119, 125
Harper, Vonie-71
Harras, Jeon-32, 114, 123
Harrington, Linda-80
Harrington, Shirley-71
Horris, John-71
Horris, Norman-80
Horris, Tom-60
Harrison, William (Mac)-71
Harsh, Martho-32
Hart, Darlene-32, 104
Hart, Don-147, 153
Hart, Judy-71
Hart, Judy L.-32
Hartey, Dick-60
Hartman, Judy-80
Harwood, John-153
Hathaway, Carol-32, 104
Hathaway, Gary-80
Hathaway, John-80
Hathaway, Richard-75
Haverfield, Don-71, 126
Hawley, Ed-80
Hawley, Jim-32, 115, 122
Hayashi, Colvin-80, 146
Hayashi, Denise-60
Hayashi, Geoy-60, 130, 152
Hayashi, Richard-71, 163
Hayashi, Valerie-80
Haynes, Ted-75, 135, 144, 153
Hazlett, Donita-71, 119
Hazlett, Leslie-80
Hazlett, Rita-60, 119
Headstrom, Jan-71, 120
Hehman, Judy-80, 119
Hehman, LaVonne-32, 119
Heim, Bill-32, 93, 123, 125
Hein, Kothy-80
Heinz, Linnet (Sue)-60, 125
Heinz, Monty-80
Heinz, Randy-71, 153
Heinz, Sharon-32, 123
Heinzerling, Rex-33
Hephrey, Judy-33, 101, 109, 114, 119
Henault, Regina-60, 104
Henry, Randy-71
Henwood, Jerry-60
Hepburn, David-33
Herak, Toni-71
Herrington, Lionne-60, 104, 119
Herrmann, Pat-33, 116
Herron, Jacquie-71, 120
Herron, Jerry-60
Hershberger, Jeri-80
Hester, Charlotte-82
Hester, Len-33, 104
Hewett, Pat-33, 92, 120
Heyamoto, Dave-60, 105
Hibbs, Jim-33
Hickerson, Jeff-60
Hicks, Scott-82
Higgins, Don-60
Highsmith, Larry-71, 122, 135, 156
Hiya, Janice-33, 85, 96, 120
Hiya, Jim-60, 61, 91, 112
Hidenbrandt, Pat-33, 116, 124
Hilderbrand, Ron-82
Hill, Alice-71
Hill, Allon-82
Hill, John (Cosey)-60
Hill, Tim-82, 126
Hiller, Anne-60
Hiller, John-82
Hiller, Roy (Dick)-33, 91, 99
Hills, Sherry-60
Hindin, Marsha-60, 127
Hinshaw, Mary-82
Hobbs, Jocke-75, 123, 124
Hobbs, Kathy-75, 119
Hoerner, Al-62, 104
Hoerner, Denny-75, 153
Hoffart, Jim-62
Hoffman, Byron-33
Hohner, Bob-108, 153, 164
Hohner, Chuck-108, 153, 164
Hole, Judy-33
Holmes, Sandy-62, 96, 100, 126
Holmquist, Mia-82
Holmquist, Molly-33, 101, 114
Honda, Marcio-16, 33, 87, 101, 120
Hondo, Rhona-82, 119, 128-8, 164
Honda, Ron-61, 62, 111, 130, 144
Hoppe, Cheryl-75
Hopper, Cathy-82
Horiuchi, Connie-62, 95
Horn, John-62, 105
Hornby, Frank-82
Horton, Sandi-75
Hotrum, Laurel-34, 92, 114
Hovanes, Joyce-34, 99
Howell, Linda-75, 108, 120
Howlett, Darlene-62, 95, 108, 162



*Best
Wishes
to the
graduating
class of
1966*

*Specialty
Ice Cream Products
Fifth and Washington
RI 7-1760*

Route 1, Box 433

MA 4-2645

Royal Pines Riding Academy

Edward Nabors, B.H.S.A.I.

English Pleasure

Jumping & Dressage

Indoor
and
Outdoor
Schools

Boarding
Training

- Howser, Ken 34
Huckaba, Nancy 34, 85, 101,
120, 123, 128-C, 148-A
Hudson, Dewey-82
Huesser, Debbie 75
Huetter, Beamar 62, 119
Huetter, Betty-82
Huey, Cathy 34
Huey, Jack-75, 135
Huey, Ran-62, 74
Hulen, Eric-75, 126
Hulen, Jon-82
Hull, Mary 75, 109, 120
Hulse, Stephen 72
Hunter, Jean-34, 99, 107, 120
Hurni, Jim-82
Husom, Betsy 75, 98, 109, 120
Hussein, Mark-34, 118, 130,
133, 157
Hutsell, Duane (Dusty) 75, 144,
157
- I**
Indahl, Berne-61, 62, 105, 108,
123, 125, 150
Irvine, Judy 62
Iverson, Doug-144
Iverson, Duane 62, 130
Ives, Sharon-62
Ivory, Jim-75, 123
- J**
Jablonski, Gary-75, 115
Jackson, Ed-82, 135
Jackson, Gretchen 82, 119
Jacobs, Amy 75, 104
Jacobsen, Bea 75, 95, 110, 127
Jacay, Karen 82
James, Debbie-82
James, Marsha-62
Jameson, Joyce 75, 126
Jantz, Kathy 34, 103
Jared, Karen-82, 125
Jarvis, Bob 62
Jarvis, Jerry-82
Jarvis, Penny 34, 109
Jenkins, Jim-74
Jensen, Jan 62, 108, 121
Jensen, Jean-74
Jernigan, Mark 62, 117
Johnson, Art-34
Johnson, Barbara 62
Johnson, Bill 35
Johnson, Bonita-75, 120
Johnson, Bruce 75, 135, 153
Johnson, Charlotte-77, 110
Johnson, Chris 77
Johnson, Gary-34
Johnson, Les-77
Johnson, Linda-77, 125
Johnson, Liz-34
Johnson, Mark-77, 135, 148
Johnson, Marlene-62, 100, 121
Johnson, Mary Beth-62, 112,
121
Johnson, Michael-34, 122
Johnson, Nancy-34, 114
Johnson, Patty-35
Johnson, Randy-11, 35, 89,
118, 146, 148
Johnson, Randal-35
Johnson, Stephen-122
Johnstone, Angie-35, 92
Johnstone, Dave-75
Jones, Christine-35, 87, 91,
99, 112
Jones, Becky-62
Jones, Jeff-62
Jones, Ken-35, 123
Jones, Russ-35
Jones, Vicki-77
Jorgensen, John 35
Joseph, Lloyd-62
Jurgensen, Lindsay-77
- K**
Kacalek, Jim-75, 123, 135
Kacalek, Pat-62, 118, 134
Kaiser, Carl (Ray)-75, 97
Kalinowski, Beth-35, 123
Kamel, Kathy 77, 119
Kannegaard, Gardy-62
Karg, Carolyn-35
Karg, Ken-35, 105
Karlun, Mike-35
Kasperskiy, Maria-35, 98, 120
Kato, Ken 62, 115, 140, 160
Kavanagh, John-62
Kayana, Lynda 62, 96, 108
Keavy, Jon-75, 123
Keil, Nancy 11, 36, 120, 128-A,
161, 164
Keilty, Mike 75, 135, 147, 153
Keiser, Ellen-73, 119, 127
Keith, Pat-36
Kelleher, Diane 36, 125
- Kelley, Bill 15, 36, 99
Kelley, Dan-36, 126
Kelley, Nancy 62, 121
Kellogg, Hawie-36, 122, 123,
138, 152
Kelly, Terry 77, 135, 164
Kelly, Tim 75
Kelsch, Barbara (Bobbie) 75,
110, 120
Kenna, Marilyn 62
Kennedy, Lu 125
Kenney, Tim 62
Kent, Linda 36, 103, 114
Kepl, Dave 62
Kepl, Jan-75
Kepl, Mike 36
Kerr, Chris 77, 135
Kerr, Dan 36, 116, 144
Ketchum, Bab 77
Kevis, Larry 62
Kevis, Rager 36
Kilian, Bill 77
Kimmerly, Pat 77
Kinder, Al 62, 164
Kinder, Karyn 77, 127
King, Bill 36
King, Dan 36
King, Nancy-75, 162
Kinyan, Ken-15, 36, 104, 108,
112
Kirihara, Les 75, 138, 153
Kirk, Sue-75, 161
Kissin, Mike 36, 107, 118,
122, 126, 163
Klassen, Cindy-62
Klassen, Mike-75
Klein, Carol 62, 115
Klein, Pegge 77
Kloc, Jahn 77
Kluber, Kathy 75, 104
Kluber, Rick-62
Knight, Rayann-75
Knatt, Bob-75
Knuttgen, Steph 75
Kaber, Steve 77
Kaller, Mark 73, 126, 138, 153
Kollmann, Margie 75, 100, 103
Kopczynski, Cary-77, 148
Kopczynski, Chris-37, 89, 118,
122, 145, 146
Kopet, Craig 11, 37, 105, 111,
118, 122, 130, 132, 146
Kosai, Kathy 62, 104
Kaslowsky, Marq-37, 111, 118,
141, 157
Krause, Sandy 62, 103
Kruger, Norm 37
Kuhnen, Sue-77
Kunzman, Candi 62, 95, 121
Kuwada, Barbara Ja-77
Kuwada, Gerry-37, 105, 106,
111, 123, 130, 133
- L**
Lockman, Hal 37
LaFrance, Terry-77
Lally, Wendy-62, 161
Lamb, Connie-75, 120
Lambert, Lynn-73
Lambert, Stephanie-37, 94, 96
Lancaster, Nancy-77, 127
Lancaster, Sally-71
Lancaster, Terri-71
Lander, Larry-37, 106, 111
Landsverk, Paul-71
Langhans, Marcia-62
Langland, Roxie-62, 96, 117
Lanman, Diana-62, 91, 98, 121
Lanter, Sue-63
LaReice, Renee-63
Larsen, Ron-75
Larson, Dale-63
Larson, Sharon-75, 123
LaTendresse, Greg-77
Lautermilch, Ed-75
Lautermilch, Jahn-75
Lawrence, Carolyn-63, 119
Lawson, Marti-37, 114, 127
Leckie, Bill-63
LeClaire, Jerry-63
LeClaire, Pat-77
Lee, Bill-75
Lee, Jim-37
Lehmann, Marc-127
Lehn, Dan-77
Lehn, Peggy 75, 110, 120
Lench, Elaine-71
Lenke, Kris 77, 100, 127
Lenke, Linda-37, 120, 123, 124
Lenke, Mike 77
Lennax, Laurel-75, 110
Leslie, Bob-75, 122, 135, 144
Leslie, Steve-63, 106
Lester, Harris-37

Levitch, Adrienne 79
 Lewis, Ann 63
 Lewis, Bob 61, 63, 106
 Lewis, Brian 75
 Lewis, Elaine 79
 Lewis, Lynn 79
 Lewis, Mike 79
 Lewison, Mike 79
 Lillwitz, Marty, 75, 108, 123, 124
 Lindell, Donna May 63
 Linden, Pat 63, 118, 138
 Lindman, Ann 79, 110, 162
 Lindquist, Laurie 37, 91, 114
 Lindsay, Betsy 79
 Linquist, Leigh 37
 Linquist, Robyn 75
 Little, Bob 63
 Litzenberger, Dave 38
 Lackert, Connie 38
 Laft, Linda 74, 120
 Logan, Judi 38, 91, 99, 101, 112, 120
 Logsdan, Cathy 74, 120
 Logsdan, Gay Marie 74, 95, 97, 120
 Logsdan, Tam 38, 95, 107, 115
 Lohmann, Sharlene 74, 100
 Laiselle, Renee 74, 125
 Long, Dennis 74
 Long, Jim 38, 98, 126, 130, 134, 152
 Long, Pat 38, 114
 Lopes, Dick 63, 99, 108, 111, 141
 Lopez, Johnny 79
 Lord, Evelyn 63
 Lord, Sharon 73
 Lowe, Kristi 79, 110
 Lowe, Larry 79
 Lawry, Bob 79, 123, 144
 Lawry, Del 74
 Lowry, Dan 74, 153
 Lowry, Ray 79
 Lowry, Terry 74
 Lucas, Diane 79
 Luce, Bob 79
 Lund, Bill 38, 99, 106, 111, 118, 141, 157
 Lundberg, Steve 79, 135
 Luppert, Paul 63, 91
 Luth, Barbara 76
 Lutz, Walter (Bill) 38
 Lynch, Dick 38, 126
 Lynch, Shannon 74
 Lynn, Diana 63

M

MacDonald, Nancy 63, 100
 Mace, Barbara 79
 Mace, Gloria 38
 Mace, Terri 63
 MacGillivray, Andy 79, 148
 MacGillivray, Scott 63
 Mackenzie, Jon 38, 118, 145, 146, 148
 Mackey, Jim 74
 MacMaster, Laurie 63, 96, 108
 Magers, JaAnn 63, 112, 119
 Magers, Susan 63
 Maggard, Sandy 63, 104
 Magney, Dick 38
 Maguire, Dave 38
 Maguire, Margie 74, 119
 Majer, Chris 79, 135
 Majand, Sue 38, 114
 Mallery, Jim 138
 Mangan, Judy 63, 119
 Manion, Tina 63, 96, 121
 Manion, Trina 63, 96, 121
 Mann, Aileen 110, 127
 Mansfield, George 79
 Manz, Elizabeth 39, 125
 Manz, Jean 63, 93
 Manz, Joan 63, 93
 Maris, Steve 79, 126, 135
 Marker, Larry 39, 111, 118, 137, 138, 152
 Marks, Gary 79
 Marsh, Mike 79
 Marsh, Pat 79
 Marshall, Linda 79, 101, 119, 162
 Marshall, Marilyn 39, 120
 Martello, John 79, 135
 Martin, Anne 63
 Maruyama, Julie 74, 163
 Mason, Charles (Buck) 39
 Matheny, Debbie 74, 110
 Mathews, Diane 79
 Mathews, Margaret 63
 Mathews, Keith 79, 95, 148
 Mathistod, Betty 74
 Matsushita, Paul 14, 16, 39, 85, 98, 101, 112

Matsushita, Ray 39, 117
 Mattern, Rick 79, 126
 Matthews, Jane 39, 114
 Matthiesen, Rick 39
 Maxey, Bill 63, 111, 141, 143, 157
 Maxfield, Nancy 39
 Maxwell, Meg 74, 120
 Maxwell, Sally 39, 120
 Mays, Jodie 63
 McAuliffe, Bill 80
 McAuliffe, Dick 63, 118, 137, 138, 152
 McBride, Louise 63, 119
 McCann, Maureen 14, 16, 39, 92, 112, 148-A
 McClatchey, Garry 74, 97
 McClatchey, Pat 63
 McClure, Chris 80, 98
 McCorkle, Carol 74, 119
 McCormack, Joe 63, 130
 McCracken, Larry 74, 152
 McCracken, Les 80
 McDermatt, Gene 80
 McDonald, Cathy 74
 McDonald, Dennis 63, 157
 McDonald, Ruth 39, 104
 McDonald, Vi 74
 McFarland, Shirley 63
 McGowan, Dan 74
 McGrew, Corinne 63, 125
 McIntosh, Bonnie 39, 120, 128-C, 128-D
 McIntyre, Gilbert 74
 McKee, Sheri 74, 125
 McKenna, Pat 39
 McKeown, Lorry 63
 McLaughlin, Sue 63
 McLaughlin, Tam 40
 McMullin, Vicki 74
 McPherson, Robin 40, 117
 McRae, Mike 40, 118, 130, 131, 141
 McRae, Tom 74, 147
 McWilliams, Gail 63, 119
 McWilliams, Stuart 80, 135
 McWilliams, Tami 40, 92
 Meenach, Rachele 63, 121
 Meenach, Tam 80, 135
 Mercer, Loren 80, 126
 Mercer, Mike 63, 161
 Mercury, Lori 64
 Mercury, Marc 40, 93
 Merrill, Mike 64
 Meyer, Steve 40, 118, 146
 Meyers, Jeff 40
 Michelbaak, Pat 73
 Michelbook, Rich 80
 Michelbook, Ron 64
 Miliken, Dan 80, 135, 144
 Mills, Kathy 40, 92, 104
 Mills, Olivia 73
 Mills, Otis 80, 135, 153
 Mills, Sharleen 64, 104
 Minnix, Bob 73, 106, 118, 122, 130, 144
 Minnix, John 64, 118, 130, 141, 149, 152
 Mitchell, Bob 73
 Mitchell, John 73, 93
 Mitchell, Judy 73
 Mitchell, Terry 73
 Mittelstadt, Bob 80, 95
 Mix, Robert (Steve) 80
 Moffatt, Dick 11, 40, 106
 Moldenhauer, Myra 40
 Moll, Steve 40
 Monard, John 64
 Mank, Mary 64, 99
 Manroe, Edward 80, 100
 Monroe, William 80, 100
 Montgomery, Celestine (Tina) 73
 Moran, Mike 80
 Morgan, Dan 80, 135
 Moriya, Julie 41, 104, 114
 Morlin, Betty 73
 Morris, Kathie 41, 98, 101, 109, 114
 Morrison, Steve 64
 Morrow, Debbie 80
 Morrow, Dick 80
 Mors, Mark 41, 101
 Morse, Bill 80
 Marse, Mary 64, 98, 121
 Mott, Ron 64
 Mawbray, Denny 73, 135

MANITO PHARMACY

S. 3016 Grand

RI 7-8093

Best wishes Class of '66

GRAND PHARMACY

Thirty-seventh and Grand

RI 7-2117

ADVERTISING INDEX

	Page	Page
Academie of Modeling & Charm School	186	Homer's 177
Altamont Drugs	168	Hente Studio 173
American Laundry	179	C. W. Hill Printing Co. 170
Anderson's Food Market	169	Haward's Photo Studio 180
Bartan Oldsmobile	168	Kelsey-Baird Secretarial School 182
Bataan Barber Shop	173	Kinman Business University 181
Beacon Laundry	172	Liberty Park Greenhouse 172
Big West Oil Company	183	Lincoln Heights A & W 168
Brickner's Studio	171	Lubin's 172
Buchanan Chevrolet	180	Manito Pharmacy 189
Burchett's Studio	176	Mr. Magic Car Wash 180
Carnation	167	Mountain Pine Motel 181
The Ceptars	173	Erna Bert Nelson 169
Inland Empire Coca-Cola Bottling Company	176	Parent Engravings 179
Harriet Nelson Cowling	174	Pegasus Stables 172
Crane Supply Company	179	Prestan's Lincoln Heights Pharmacy 171
Crescent Photography Studio	178	Rolph's Body & Fender Works 171
Darigald Farms	175	Red Lion Inn 167
Deaconess School of Nursing	175	Royal Pines Riding Academy 188
Diamond Drill Contracting	169	Seven-Up 187
Dodson's	186	Silver Lanes 185
Darian	167	Sauth Hill Drugs 177
Les Femmes Beauty Salon	178	Spokane Roofing 187
Fossum Paints	168	Sprouse-Reitz Co., Inc. 177
Frosto	188	Suki Yaki Inn 179
Gale Mechanical Contractors	176	Thavis Opticians 167
The General Store	171	Three Trolls 184
Good Business Farms	169	Vern's Pies 172
W. T. Grant Company	185	Viking Apts. 175
Great Western Fuel Co.	178	Warren, Little and Lund 184
Greenough's Shopping Center	173	Washington Water Power 184
		Whitworth College 175
		Yamamata Janitor Service 187

Mowbray, Marcia-80
 Mowery, Peter-73
 Mukai, Bryon-64, 107, 126
 Mukai, Don-41, 89, 105,
 118, 137, 138
 Mukai, Gwen-80
 Mukai, Larry-80, 127
 Mukai, Linda-64, 127
 Mukai, Rob-41, 91, 108, 126
 Mukai, Susan-80, 127
 Munyer, Pam-80
 Murphy, Arthur-41, 91, 107, 112
 Murphy, Bob-41
 Murrin, Frank-80
 Murrin, Jessie-80
 Myrick, Phyllis-41, 104

N

Naff, Monzo-13, 41, 85, 98,
 120
 Nagy, Bill-41, 116
 Nail, Dave-81, 128-8, 135,
 144, 153
 Nakata, Curt-81, 123, 148
 Neal, John-64, 164
 Nechanicky, Carol-64, 98, 121,
 123, 124
 Neill, Chuck-41
 Neilson, Scott-13, 41, 85, 98,
 118, 130, 134
 Nelson, Bob-41, 122
 Nelson, Claudio-81
 Nelson, Connie-64
 Nelson, Lisa-76
 Nelson, Paul-135, 144, 153
 Nelson, Roxanne-64
 Nelson, Sue-81, 127
 Nesbitt, Linda-64
 Nestor, Diana-41, 96, 108, 114
 Neubauer, Diane-81
 Neudorfer, John-81
 Neudorfer, Marcio-73
 Neupert, Jim-81
 Neupert, Tom-42, 140
 Newell, Lonnie-81
 Newsom, George-81
 Newton, Bari-64, 118, 122,
 137, 138, 147, 152
 Nichols, Fritz-42, 122
 Nichols, Jay-81, 123, 135, 148
 Nichols, Jim-64, 118, 122,
 130, 152
 Nichols, Vicki-42, 123
 Nimnicht, Jim-64, 106, 111, 157
 Nirschel, Bev-73
 Nirschel, Bob-81
 Nishimura, Tom-42, 89, 99, 105,
 106, 118, 122, 157
 Nix, Donna-64
 Noble, Carol-81
 Noble, Mike-81
 Noble, Sally-42
 Noble, Scott-73, 135, 153
 Nofsinger, Ron-42
 Norbeck, Julie-81
 Norbeck, Sue-42, 98, 123
 Norby, Cheryl-81
 Norby, Georgiana-81
 Nordmark-Tammy-42
 Norman, Marilyn-81
 Northcraft, Linda-42
 Nottingham, Sandy-64, 119
 Novillo, Raul-64, 92, 106,
 118, 134
 Numata, Jerry-64, 105, 106
 Numoto, Kathy-81, 119
 Nuxoll, Alice-81
 Nyberg, Bob-73, 135
 Nyberg, Christine-81
 Nygaard, Gene-81, 153

O

Oaksford, Bill-81, 135, 153,
 164
 Oaksford, Rick-42
 Oberg, Christy-73, 120
 Oberg, Paul-81
 O'Brien, Don-64
 Ocheltree, Glen-64
 Oglesby, Bob-76, 93
 Ogohara, Steve-64
 Ogohara, Vic-73, 135
 Oka, Gwain-42
 Oko, Lynn-81, 122
 Oki, Roy-73, 164
 Olds, Pat-64
 Olson, Cheryl-42, 98
 Olson, Glen-73
 Olson, Joanne-64, 98, 121
 Omoto, Rich-81, 135
 O'Rourke, Mike-42, 126
 Osborn, John-42, 92, 94, 123
 Osborne, Tim-64, 93
 Ota, Bruce-43, 130
 Ort, Jim-64

Otto, Pam-81
 Otto, Pat-73
 Overhauser, Drew-64, 126
 Owen, Kathy-81
 Owens, Marty-71

P

Packer, Ellen-73
 Padayao, Rick-81, 135
 Pansie, Rick-64, 93, 138, 147
 Parker, Darlene-43, 116
 Parker, Marilyn-81
 Pattison, Anne-81
 Pattison, Sue-73, 110, 120
 Paulson, Karen-64, 98, 121
 Payne, Edgar (Mike)-73
 Payne, Tom-81
 Pearson, Bob-43, 107
 Pearson, Jim-76, 122, 135,
 147, 153
 Peck, John-64
 Peck, Mike-64, 106, 111, 141
 Pederson, Gino-76, 98, 162
 Pederson, Paul Redl-81
 Pemberton, Nikki-64, 121
 Pence, Chris-76, 97, 135, 153
 Perkins, Lee-81
 Pernsteiner, George-43, 91, 97,
 123
 Perry, Ann-64, 92, 121
 Perry, Leslie-76, 119
 Peterson, Bill-81, 135
 Peterson, Christine-43
 Peterson, Don-76
 Peterson, Karen-43
 Peterson, Marsha-43, 125
 Peterson, Stephanie (Stevie)-64,
 104
 Peterson, Sue-43, 97, 123
 Peterson, Theresa-76, 123, 124
 Peterson, Tim-81, 135
 Petrak, Denise-64
 Petrak, Jerry-81
 Philipp, Tammie-64, 96, 121
 Philipp, Tim-76, 122, 163
 Phillips, Bob-76
 Phillips, Connie-43, 96
 Pierce, Glen-64
 Pierone, Jenny-81
 Pierre, Bill-43, 91, 112
 Phippen, Donna-81
 Phippen, Conna-81
 Pitts, Maure-81, 112
 Plemmons, Jeanette-76
 Plummer, Linda-14, 43, 125
 Polhemus, Donna-81
 Pollock, Lynn-76, 120
 Poppe, Dennis-64
 Poppe, Lynn-81, 119
 Porter, Norman-76, 127
 Porter, Sherri-43, 116
 Porter, Tom-76, 138, 153
 Poulos, Tommy-65
 Powell, Mike-81, 135, 147, 153
 Powell, Neil-81
 Prater, Bob-76
 Presley, Joyce-43, 85, 96,
 120, 128-C
 Priess, Bob-43, 122, 160
 Priess, Janet-65, 119
 Privratsky, Cheryl-76, 93
 Procopio, Sue-14, 44
 Proto, Gary-76, 106, 161
 Proto, Terry-44, 105, 118,
 126, 163
 Putnam, Kay-44
 Pynn, Mary-74

Q

Quaintance, Ron-76
 Quinn, Jennifer-76

R

Rader, Sally-44, 87, 95,
 101, 123, 124, 125
 Randall, Mike-44, 118, 155, 157
 Ransom, Chris-44, 103
 Raynor, Pris-76, 92, 162
 Reckord, Harley-44, 106, 127,
 163
 Redd, Dee-65
 Redeker, Daryl-81, 135
 Reed, Morney-44, 108, 109
 Reeves, Rhonda-65
 Reid, Ann-81
 Reid, Betsy-11, 44, 87, 96, 98
 Reidt, William (Kim)-81
 Reilly, Kathy-76, 119
 Reilly, Pat-65, 146
 Reith, Dirk-76, 105, 106, 126
 Rell, Joel-76
 Retherford, Rick-65, 91
 Ratzloff, Jackie-81
 Revious, Buddy-44
 Revious, Coral-76, 104

Reynolds, Mick-81, 125
 Rhoda, Bruson Bruce-81
 Rice, David-65, 123
 Rice, Jean-65, 108, 123, 124
 Rice, Pete-77, 144
 Rice-Jones, Linda-44, 94, 114
 Richards, Susan-76
 Richter, Craig-76, 160
 Rickman, Helen-65
 Rickman, Linda-76, 93
 Riddle, Dale-44, 105
 Riddle, Jeff-44, 106
 Riddle, Jim-81
 Riffle, Chuck-76
 Riley, Linda-65, 93
 Riley, Susan-65, 93
 Ringrose, Max-65
 Rismann, Ingrid-65
 Ritter, Steve-77, 135
 Roberg, Daniel-65
 Roberts, Mickey-65, 119, 125
 Roberts, Stephen-65, 97, 99
 Robertson, Teresa-76, 93
 Robinson, Denis-77, 126
 Robinson, Gayle-44
 Rochlitz, Linda-65
 Rockstrom, Linda-77
 Rodgers, Carolyn (Puddle)-76,
 95, 97, 120
 Rodgers, Bill-14, 45, 98, 112
 Rodney, Diana-65, 121
 Rogers, Judy-76, 93
 Rogers, Rosemary-45, 92, 119
 Rolfe, Connie-77
 Rolfe, Rick-76, 96
 Romberg, Charlie-65
 Romney, Susan-45, 123
 Rose, Barbara-77
 Rosanbalm, John-73
 Rosenquist, Mark-77, 127
 Rostberg, Mary-45, 120
 Rostberg, Mike-76
 Rouse, Rich-77
 Rowe, Don-77, 148
 Rumford, Pam-65, 92, 101
 Runyan, Mike-65, 117

S

Saad, Mike-65, 111, 130, 153
 Saad, Pat-76, 122, 135,
 144, 153
 Sackville-West, Dove-76, 126
 Sackville-West, Karyn-65, 92,
 121
 Safford, Fern-65
 Sager, Jan-76, 135, 147, 152
 Sahlin, John-77, 135
 Sallquist, Sonja-45, 92
 Sallquist, Sylvio-76, 92, 101,
 127
 Salmon, Sarah-45, 109
 Salter, Jim-45, 91, 105,
 107, 115
 Sampson, Shirley-45, 93, 125
 Samson, Hugh-77
 Sandahl, Pat-65, 107, 127
 Sanders, Judy-77
 Sanders, Linda-76
 Sanders, Roger-65
 Sather, Steve-77, 148
 Saty, Ronald-65
 Saugen, Linda-76, 100, 127
 Saugen, Mark-144
 Saunders, Sandee-45, 114
 Saunders, Susan-65, 103, 121
 Savage, Bob-45
 Savage, John-65
 Saxton, Linda-76, 119
 Scammell, Molly-45, 92, 112,
 115
 Scammell, Rick-76
 Schack, Jim-65
 Schafer, Sally-14, 45, 92, 112
 Schafer, Susan-14, 45, 92,
 107, 112, 114
 Schaffer, Dean-135
 Schasre, Kim-65, 108, 123
 Scher, Linda-71, 119
 Schieche, Louise-77
 Schieche, Mike-45, 122, 140
 Schleer, Louie-77
 Schlosser, Alan-135
 Schlosser, JoAnn-46
 Schmitz, Carolee-76
 Schneider, Chris-46, 65, 87, 95,
 120, 148-A
 Schneider, Shirley-96
 Schnell, Don-77
 Schnug, Debbie-76, 119, 161
 Schroeder, Jim-77
 Schroeder, John-77
 Schubert, Sue-76, 120
 Schumacher, Elston-76
 Schumacher, Ron-65

- Schumaker, Patty—65
 Schuster, John (Mike)—76
 Schwartzman, Del—77
 Sciacotti, Mike—65
 Scott, Mary—46
 Scott, Merv—77
 Seaman, Jan—76, 119
 Secord, Janice—15, 46, 112, 120, 148-A
 Self, Bob—65, 93
 Self, Tom—79, 153
 Shaffer, Dean—79, 123
 Shanewise, John (Jack)—135
 Shanewise, Katie—65, 119, 135
 Shannon, Kathy—65, 121, 128-8, 148-A
 Share, George—46
 Share, Sandra (Vicki)—76
 Sharpe, Sue—79
 Shaw, Dawnelle—79, 94, 119
 Shaw, DyAnn—46, 101, 127
 Sheldon, Bernie—65, 95, 126
 Sheldon, Maxine—76, 95, 127
 Shelton, William (Chuck)—15, 16, 46
 Shepherd, Ron—76, 122, 135
 Sherlock, Dom—79
 Shields, Edgar (Paul)—79, 135
 Shimada, Justin—65, 107, 115
 Shockey, Cheri—65, 119
 Shockey, Linda—79
 Shover, Russ—46
 Shriver, Jill—65, 121, 162
 Silletti, Diane—46
 Simchuk, Susan (Tania)—76
 Simon, Allen—65
 Simon, Maxine (Jan)—71
 Simon, Ronald (Parren)—79
 Simmons, Susie—79
 Simpson, Harry—74
 Simpson, Scott—73, 135, 153
 Sims, Don—46, 122, 127, 130, 132, 152
 Sims, Ron—16, 46, 89, 99, 105, 122, 130, 133, 152
 Sinton, Sally—66
 Skadan, Jim—79, 135
 Skadan, John—66, 118, 138, 152
 Skog, Stephany—79
 Skok, Paul (Nick)—66, 126
 Sledge, Scott—13, 16, 46, 85, 91, 98, 105, 106, 122, 130, 132, 153
 Sleeth, Chuck—46
 Sleeth, Craig—79
 Sly, Gail—79
 Small, Denny—79, 135
 Small, Denny—79, 135
 Small, Jim—66, 138
 Smith, Ardys—79, 100, 125
 Smith, Cathy—66
 Smith, Craig—66
 Smith, Doug—76
 Smith, Gary—79, 135, 144
 Smith, Jessie—76
 Smith, Joanne—79
 Smith, John E.—66
 Smith, John L.—66, 123, 125, 138, 153
 Smith, Randy—66
 Smith, Robert (Rusty)—79, 144
 Smith, Sandra M.—72
 Smith, Sandra S.—79
 Smith, Sherry Ann—46, 116
 Smith, Stan (Remer)—66, 115
 Snell, Dave—66, 153
 Sneva, Ed—79, 135, 144
 Sneva, Jerry—66, 144
 Sneva, Tom—47, 89, 111, 118, 122, 132, 139, 141, 142
 Snoddy, Chris—79, 127, 162
 Snoddy, Chuck—66
 Snow, Bill—79
 Snow, Bob—47, 118, 160
 Snow, Mary Beth—76, 96, 98
 Solomon, Reuben—76
 Solomon, Rudy—47
 Somes, Dave—76, 93, 122
 Sonderen, Karen—47, 123, 124, 127
 Sorey, Sharon—47, 100, 119
 Sowder, Doug—66
 Spangler, Dick—47, 89, 105, 106, 122, 126
 Spangler, Phil—79, 98, 122
 Sparrow, Tom—66
 Spear, Kris—79
 Spear, Vicki—66, 119
 Speer, Dick—47, 118, 122, 123, 125, 130, 134, 157
 Speer, Judy—76, 123
 Spens, Crawford—47, 105, 115
 Sprague, Lolly—79
- Staley, Madeleine (Mickey)—71
 Staley, Nancy—47
 Staley, Sherry—66
 Stanley, Sandie—47, 119
 Staples, Greg—66, 91
 Starr, Jerry—71, 126
 Starr, Jim—66, 117, 130, 146
 Stauner, Laura—66
 St Dennis, Melodee—77
 Stedman, Bruce—79, 144
 Steen, Patti—47, 108, 116
 Steinheiser, Frank—73
 Steiwer, Dorothy—47
 Steiwer, James—66
 Stephens, Joe—66, 122
 Stevens, Kathy—71, 100, 119
 Stewart, Jonnie—66
 Stewart, Tom—66, 118, 130, 147, 157
 Stickle, Peggy—79
 Stickle, Sue—66, 121, 148-A
 Stier, Jeff—71
 Stillwell, Jon—47, 97
 Stillwell, Nancy—66
 Stirpe, Wayne—66, 130
 Stokes, Chris—66
 Stokes, Kay—79
 Stone, Ben—79, 127
 Stone, Ron—66, 106
 Storey, Pat—66, 119
 Storm, Jan—71
 Stormont, Shirley—47, 96, 127
 Stowe, Pat—79
 Strecker, Anne—48, 148-A
 Strehlow, Patty—79, 125
 Strycker, Tim—66, 93
 Stuart, Gretchen—48, 96, 114
 Suemori, Frank—66, 93, 138
 Suemori, Ken—79, 135, 164
 Sullivan, Don—71
 Sullivan, Francie—48, 123, 124
 Sundberg, Margaret—73
 Sutton, Darlene—71
 Sutton, Dennis—48
 Sutton, Don—122, 123, 147
 Svacek, John—71
 Swain, Bill—71
 Swanger, Roger—79
 Swanson, Susan—66, 109
 Swartz, Vicki—61, 66, 119, 123
 Swearingen, Susan—66, 112
 Sweeney, Mark—66
 Sweet, Mike—71
 Sweeting, Judy—48
 Swenhausen, Dianne—48, 104
 Swenhausen, Nancy—71
 Swinehart, Roger—79, 123, 135
 Szafransky, Doug—66, 117
- T**
- Taggart, Nancy—48, 93
 Taich, Gary—48, 118, 122
 Taich, Liz—48
 Taich, Marlene—66, 119
 Takahashi, Mary Ann—79, 100, 119
 Takami, Linda—79, 109
 Takeshita, Chris—48, 98, 120
 Taketa, Kathy—66, 92, 94, 161
 Talbot, Pete—16, 48, 91, 99, 112, 118, 137
 Talkington, Dick—48
 Tamura, Phyllis (Tammy)—71, 125, 161
 Tarbox, Sharon—48, 120
 Tate, John—49
 Teale, Gary—49, 118, 130, 134
 Tefft, Jeanne—49, 119, 125
 Teroo, Rick—79, 126, 153
 Terry, Linda—61, 66, 100, 121
 Terry, Marilee—66, 104
 Teufert, Carol—66, 71, 100, 123
 Teufert, Linda—66, 100, 123, 124
 Thayer, Jim—66, 105, 122, 147
 Thayer, John—79
 Therens, Pete—79
 Thieschafer, Pauli—79
 Thiot, Nicki—71
 Thomas, Jerry—49, 127
 Thomas, Pat—68
 Thomas, Paul—71, 127, 153
 Thomas, Rollin—14, 49, 91, 96, 108, 123
 Thompson, Betty Jean—79, 119
 Thompson, Bruce—49
 Thompson, Cheri—79
 Thompson, Geoff—79
 Thompson, Greg—71
 Thompson, Jan—68, 92, 94, 117, 121
 Thoreson, Margaret—79
 Thornton, Janet—71, 108, 124
 Thornton, Laurie—71
 Thornton, Paula—49
- Tillman, Kathy—68, 104, 125
 Tilton, Maggie—71
 Tinnell, Vicki—79
 Todd, Bruce—73
 Todd, Roberta—71
 Todd, Ted—79
 Torkelson, Linda—68, 123
 Torpey, Dan—49, 126, 163
 Townsend, Cheryl—101
 Townsend, Lori—68, 119, 161
 Tracy, Tim—71
 Travis, Mike—71, 137, 138, 153
 Tresko, Bill—68
 Trimble, Dave—79, 153
 Triplett, John—68, 117, 147
 Triplett, Sue—71
 Trudell, Don—49
 Tufto, Allen—79, 123
 Tumlinson, Jerry—68
 Turnbull, Tom—75
 Turner, Shari—71
 Turrill, Debbie—79, 110, 119
 Tyler, Christy—73, 91, 99, 108
- U**
- Uno, Karen—79, 125
 Uno, Mike—68, 107, 115, 126, 163
 Uno, Stanley—73, 153
 Uprichard, Brett—68
 Urban, Jacob—93
- V**
- Valiquette, Art—68, 118, 122, 130, 147, 152
 Van Allen, Robin—49, 145, 146, 148, 152
 Van der Horst, Ingrid—78
 Vander Meer, Gery—78, 153
 Van Fossen, Bruce—72
 Vanhoff, Debbi—68, 104, 120
 Van Leeuwen, Linda—49, 103, 120
 Van Veen, Kriss—91, 92
 Van Veen, Mary—68, 92
 Van Veen, Mike—68
 Van Veen, Richard—68
 Veium, Gordy—68, 118, 122, 138, 147, 152
 Venn, Carol—68, 153
 Venn, Dave—15, 49
 Vennema, Anne—68, 98, 117, 121
 Vennema, Katie—68, 95, 117, 121, 123
 Verdurmen, Mary—73
 Vergin, David—49, 108, 123
 Vieira, Karen—73
 Vineyard, Viki—68
 Vining, Dic—49
 Vogel, Rane—50
 Vollendorff, Roberto (Bobby)—78
 Voss, Ann—50
 Vroman, Elaine—68, 91, 92, 99, 112, 121
- W**
- Wahus, Carol—68, 100, 103
 Wahus, Marilyn—50, 116
 Wakamatsu, Lynn—50, 120, 148-A
 Wakefield, Ann—50, 96, 114, 123, 126
 Walbey, Gaylon—73
 Waligora, Tony—78
 Walker, Ward—50, 107, 115, 126
 Wallat, Don—68, 138, 153
 Walter, Howie—78, 135
 Wangen, Vernon—73
 Ward, Charlene—120
 Ward, Sandy—73
 Warner, Jody—74
 Warner, Kathy—50, 116
 Warren, Neil—68, 127
 Warrick, Tom—50, 122
 Watkins, Jeff—73, 135, 153
 Weaver, Lance—73
 Weaver, Larry—78, 153
 Webster, Molly—78
 Weiland, Esther—68, 98
 Weinstock, Jim—68, 145, 146, 148
 Weinstock, Sam—68, 147
 Wells, Norm—50, 95, 107, 115, 118, 122, 160
 Wendle, Ron—73
 West Kathy—50, 126
 West, Jim—78, 135, 144
 West, Mayre—68
 Westlund, Ron—50, 115
 Weyen, James—68, 117
 Wharf, Rob—68
 Wharf, Terry—78, 127
 White, Bonnie—50, 94
 White, George—68

