



nineteen hundred . . . and sixty-nine









Lewis and Clark, our own place . . .



where personalities are developed,



ideas are formed, and where leaders begin

alone . . .

with others





expressing . . .

. . . sharing

loving . . .



a
time
for
laughter





*a
time
for
silence*



facing challenges





*with strength
and
spirit*

these things

create

the individual

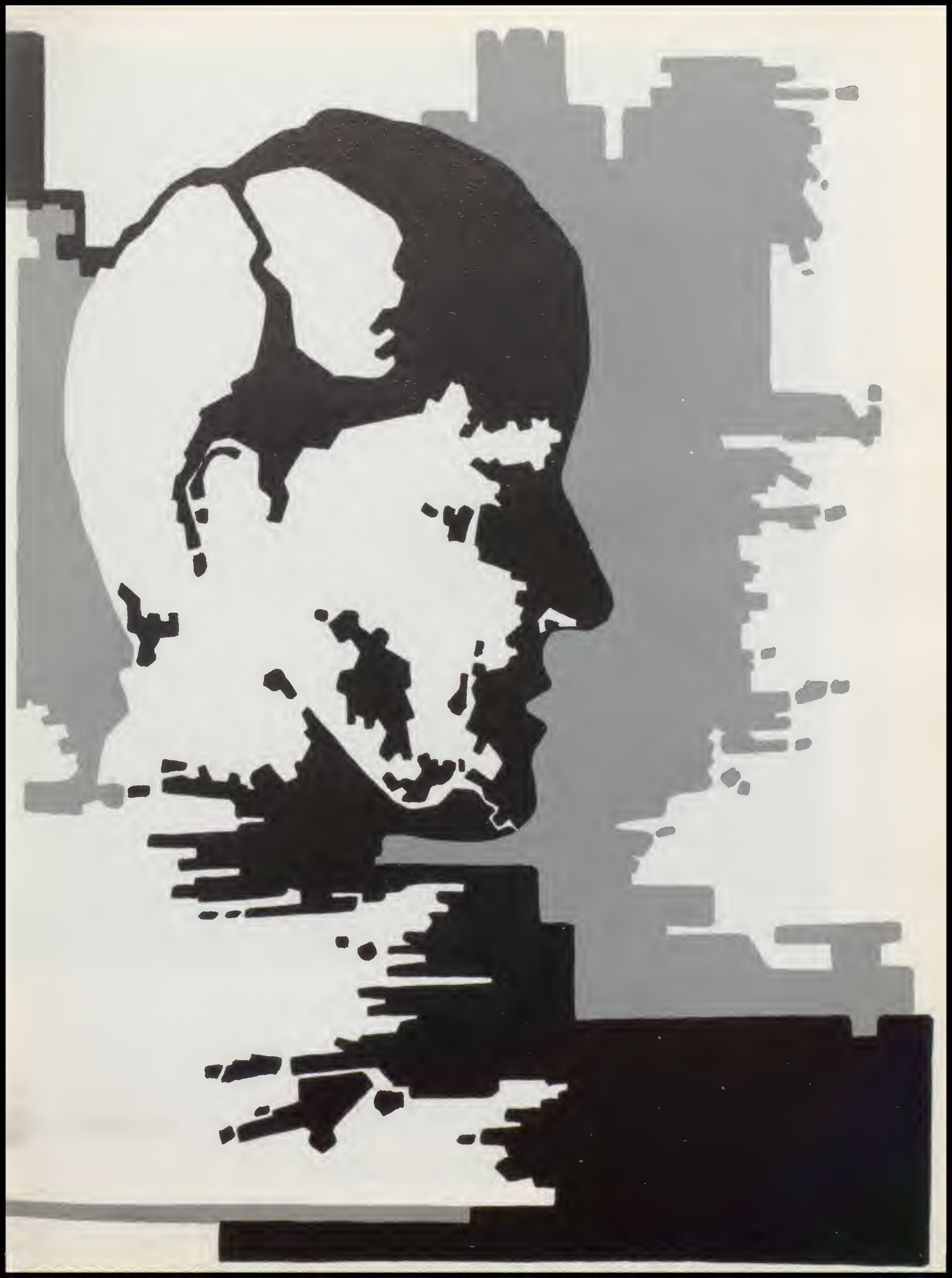



*linda takami, editor
james skadan, associate editor
roy lowry, art editor
dora keigley, adviser*



Lewis and Clark High School
Spokane, Washington
Volume 27
1969



ACADEMIES

*Underneath all, individuals,
I swear nothing is good to me now
that ignores individuals.*

Walt Whitman



Príncipe William E.L. Donner

Courtesy of Dorian Studio

Our society places great emphasis on the worth of the individual. Respect for human personality is one of the fundamental tenets of our democracy. Each student has a right to grow to his full stature, to develop his potentialities through participation, and to share in a variety of activities. Individual differences need to be recognized and respected.

Your school endeavors to provide a challenging and meaningful curriculum along with many and diverse activities—all designed for the optimum "creation of the individual". A minimum of rules places considerable responsibility on each student to become self-directed. In our society, each individual should be free not only to think, to inquire, and to communicate without fear, but to direct himself in such a way that his behavior is for the common good.

I feel that the class of 1969 has demonstrated to a high degree the fact that they are self-directed. I compliment this class for its many contributions during the past four years. The hope of our nation—and that of the world—rests in the willingness of each individual to contribute and to participate as fully as he is able toward the understanding and betterment of mankind. I have every confidence that this class will make its contribution to that end.

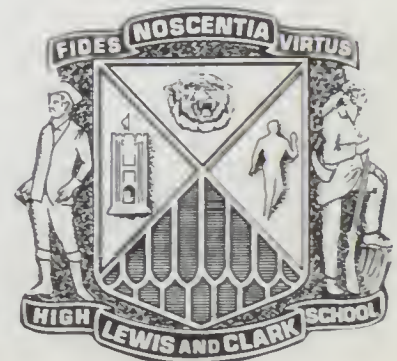

ADMINISTRATION, a guide for students as well as teachers.



David Powell
Vice Principal



Murler Rossing
Dean of Girls



George Palmer
Dean of Boys



Janet Lombard
Counselor



Max Schoening
Counselor



William Zimmer
Admin. Asslt.

Vice Principal David Powell guides a student in programming his schedule.



Helen Huneke
Pearl Barton



Bernice Lucht
Myrtle McElroy



Dorothy Solin
Gertrude Zarkin



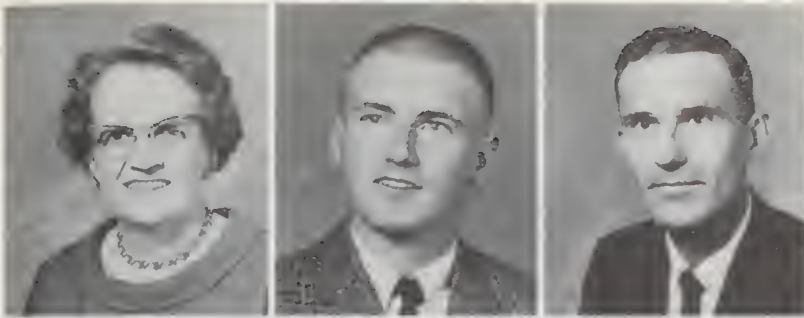

Florence Chisholm
Tom Cline
Richard Higel



Dora Keigley
Edwin Kretz
Fred Kramlich



Eugene Sivertson

Mr. Sivertson instructs a student in the use of a slide rule.



The structures
of
MATHEMATICS
are ways for
the imagination
to travel . . .

"Cowboy" Cline shows his class how to find the X factor.



HISTORY is but
the unrolled scroll
of prophecy

Katherine Hunt
Orlando Fletcher



Arthur Frey
W.B. Graham



John Wuhrman



Group discussion plays an important role in Mr. Robert Miller's Social Studies classes.

Mr. Wertz gently stresses a point to his geography class.





Mr. State is new this year at LC. He teaches Geography as well as Business Ed.

John Messina
Robert Miller

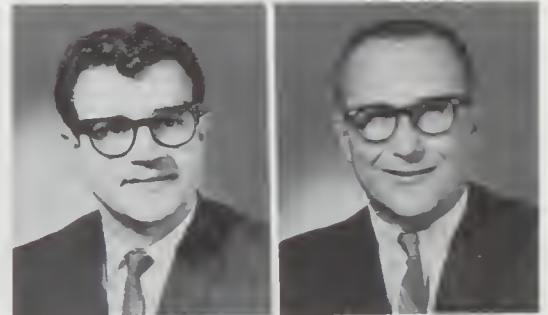

Mabel Quiggle
Peter Wertz



As head of the Social Studies department, Miss Katherine Hunt supervises the work of the department.



Lawrence Thompson



James Hamilton
William Sevadjian



Virgil Wickline
Gerda Wright





Mr. Faubion demonstrates the "Fine Art" of wet sponge hurtling.



Barbara Fellows

Stanley Faubion

FINE ARTS

BUSINESS EDUCATION



William Denholm
Flora Gibbs



Delbert Marshall
Thurley Pack



Jack State
Jay Stopher



Mr. Denholm emphasizes that typing skills are important in other classes.



This year, Mr. Weitz was one of three teachers in the state who received the Chemical Industry Council of the Pacific Northwest Award for achievement in the class.

Warren Hall



Carl Milton
Peter Weitz



Experience,
the universal Mother of **SCIENCES**

Mr. Arger uses stuffed animals not only for a more realistic study, but to add interest to the classroom sessions.



Gene Arger



Gary Leaver
James Speer



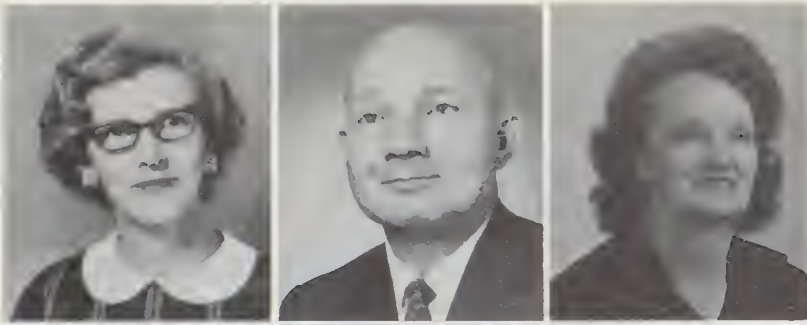

Clara Adams
Donald Black
Grace Bartlett



Beverly Carswell
Bonnie Farrow

ENG

When words fa

When wars end, we sett



Mrs. Fink aids students in the new number system for checking out books.



Bernice Bruton
Ardell Fink



Mr. Black, LC's Journal adviser, captures his students with his special

LISH

il, wars begin . . .

le our disputes with words

Martha Graham
Alda Howard
Louis Hurst



Spokane Hutchison
Lois Knox
Doris Sherburne



Frances Vecchio



touch in not only his English classes but his journalism class as well.

Mrs. Sherburne conveys the importance of original expression to her English classes.

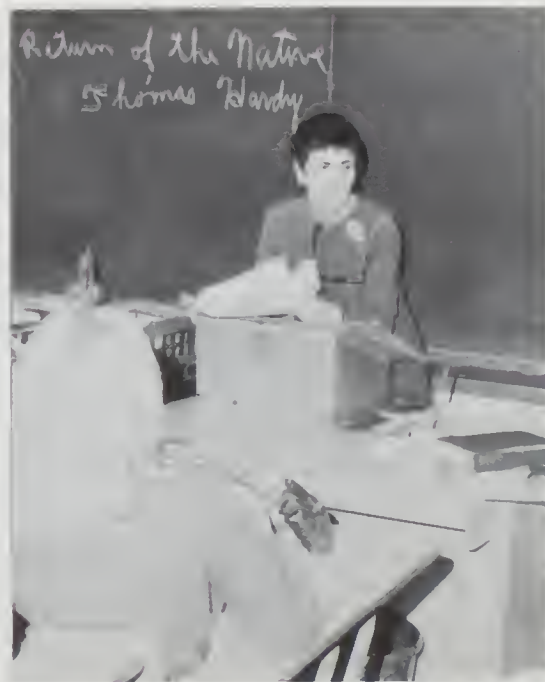

Marguerite Cross
Ikuko Matsumoto
Lynette McGarry
Wesley Read



Betty Lou Tollefson
Harold Skinner



LANGUAGE

*is the picture and counterpart
of thought*

Arthur Weberling

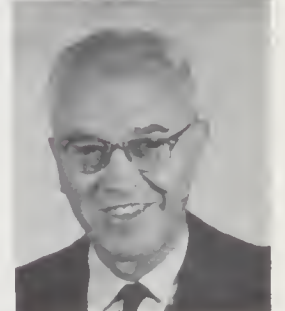

Mr. Read reviews Spanish verb tenses with his class.



Traveling in Europe this summer proved to be an asset in teaching to Mr. Harold Skinner, French teacher.





Personal attention to his students gives Mr. Rich a chance to insure their understanding in Woods I.

Howard Allers
Bernie Bunn



Elmer Rich
Leo Weed



INDUSTRIAL ARTS

HOME ECONOMICS

Mrs. Esplin demonstrates a sewing technique to her Clothing II students.



Genevieve Esplin



Luanna Oberst
Mildred Schoonover



Practicing with the choir, Mr. Hartley stresses perfection.



Oliver Fuller



Gerald Hartley

MUSIC

Coach Sullivan supervises the use of the new weight machine.



Kristi Bethke
Virginia Danke



Sonja Roach
John Kahle



Robert Scott
George Sullivan

PHYSICAL EDUCATION

COOKS and CUSTODIANS



Front Row: Evelyn Goodwin, Esther Westlund, Eva Schultz, Donn Harding, Patricia Koentopp, Nina Reed, Back Row: Lola Hamm, Helen Romig, Ruth Novak, Ruth Brown, Jane Green, Alice Willman.



George Bates, Bill Dempsey, Lawrence Martello, Clarence Twombly, Elbert Reitmeier, Robert Hines, Peter Graf.
Not pictured: Ernest Luchini, Don Morris.



Myrtle Pointer, Matron



SENIORS (69)

Tiger Staff Creates "the individual"



LINDA TAKAMI
Editor



JIM SKADAN
Associate Editor

Seniors with journalism experience headed the 1969 TIGER Staff and were assisted by six juniors who joined the staff second semester. Changes this year included the new adviser, Mrs. Keigley, and the staff's new room with adjoining photographic facilities.

The TIGER was financed by 1500 orders sold by twenty salesmen, by the various clubs at LC who are pictured, and by advertising solicited by the staff members. The outstanding ad salesman was Randy Brandt who was awarded the Second Award.



ROY LOWRY
Staff Artist
Senior Album



CONNIE ROLFE
Senior Album Co-Editor



KATHY KENNELLY
Senior Album Co-Editor



ALISON DAVIDSON
Classes Editor



MARY JO DODSON
Classes Assistant Editor



RANDY BRANDT
Classes Assistant Editor



LURIE COSBY
Activities Co-Editor



NINA FINCH
Activities Co-Editor



BRUCE STEDMAN
Sports Co-Editor



VAN WOOD
Sports Co-Editor



BARB NUESS
Faculty Editor



MARILYN PARKER
Faculty Assistant Editor
Senior Album



DAWN BARTLINE
Faculty Assistant Editor



LYNN OKA
Index Editor



CHRIS NYBERG
Index Editor



CYNDIE ELLIOTT
Ad Manager



VICKI BEVER
Assistant Ad Manager



STEPHANIE HALVORSON
Assistant Ad Manager



GAIL SLY
Business Manager



VICKI TINNEL
Assistant Business Manager



CHRIS MAJER
Photo Co-Ordinator



KRIS SPEAR
Photo Co-Ordinator



MRS. DORA KEIGLEY
Adviser



Left to Right: CONNIE THURBER, LARRY PEARSON, MIKE SCHNELL,
NAOMI KATO, CLAUDIA BIERMANN, and TOM GRIFFEY.



TERRY LAFRANCE
Head Photographer



ED SPRINGER
Photographer



FRANK HORNBY
Photographer



BILL MONROE
Photographer

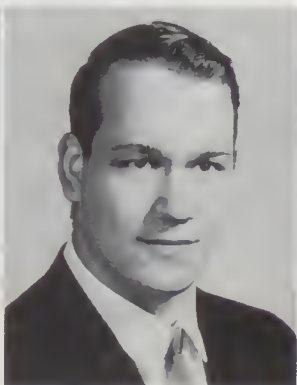

ED MONROE
Photographer



JOHN SCHROEDER
Photographer

Senior Officers Initiate Changes



STEVE CONLEY
President



CHRIS MAJER
President



KITTY DENMAN
Secretary



BILL KILIAN
Vice President



JIM SKADAN
Vice President



CHRIS NYBERG
Secretary



KATHY SUVER
Treasurer



PAUL FRANKLIN
Treasurer



BILL OAKSFORD
Fifth Executive



MARY ANN TAKAHASHI
Fifth Executive

Under the leadership of presidents Steve Conley and Chris Majer, the senior class sponsored the traditional Pumpkin Caroling and Club '69. Through the efforts of the spring officers the seniors were able to add a senior lounge.

The last weeks of school before Commencement will include the traditional breakfast, barbecue, and prom.

National Merit Finalists

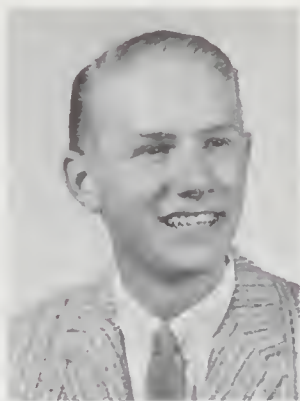

DARRY CROSSLEY



BRENDA WILLIAMS

Letters of Commendation were received by KATHY KAMEL, NANCY LANCASTER, and BRUCE STEDMAN.

Academic Awards

Graduates with 3.7 average and above in order of class rank:

BARBARA LEE MASSIE

DARRY VERNEAL CROSSLEY

NANCY JANE LANCASTER

KEITH LEWIS MATHEWS

JOHN LEWIS THAYER

BRENDA LOUISE WILLIAMS

Jon Todd Stevenson

Sandra Wing-Sum Wong

Kathleen Camille Sledge

John Franklin Prindle

John Stacey Shanewise

Ann Louise Fruechte

Kathryn Ann Kamel

Mark Alan Johnson

Mary Patricia Flannery

Judith Elaine Bolker

John Houston Sahlin

Suzanne Elizabeth Davis

Jean Yoshiko Yamamoto

Harry Thomas Fletcher

Deborah Anne Ellsworth

Kathleen Ann Denman

Gary James Wilson

Christine Marie Nyberg

Outstanding Seniors



Young Woman of Achievement; Delegate to Senate Youth Program
BETSY LINDSAY



Outstanding Senior Boy (Academics and Activities)
JOHN THAYER



Outstanding Senior Boy (Academics)
DARRY CROSSLEY



Outstanding Senior Boy (Activities)
DAVE NAIL



Girls' State
ANN FRUECHTE



Girls' State
KATHY KAMEL



Boys' State
STEVE CONLEY



Boys' State
BRUCE DONNER



Boys' State
DAVE NAIL



Boys' State
BILL OAKSFORD



Bausch and Lomb Science Award
JACK SHANEWISE



Outstanding Senior in Home Economics
ANDREA BLEGEN

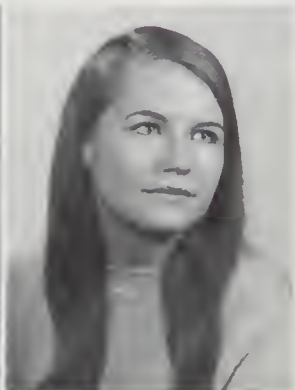

Betty Crocker Award
DAWNELLE SHAW

"Walk Together Talk Together . . ."

I cannot tell in a few lines all my feelings toward this marvelous Lewis and Clark, and all the extraordinary experiences I have had in the friendly city of Spokane.

I want to thank all those who made this year possible, to my American teachers, and especially, to all this school, where I've spent one of the happiest years of my life.

The students that have come before me, and those who will come after me, joined in the high ideals of the American Field Service, can understand and know how much truth there is in the A.F.S. motto:

"Walk together
Talk together
All ye people of the world. . ."

It is my desire that all who will come, can find as happy a year as mine has been at L.C., with its glorious traditions and its rich spirit. I wish for all the friends I have found here, a brilliant future and a happy tomorrow in this great nation.

I won't forget the miracle of the snow, the pine-covered mountains and the beauty of this Pacific Northwest.

Juan Javier Negri



Tiger Power comes easy to Kjell Torngren, student from Sweden, and Juan as they show their Lewis and Clark spirit. Both students are active in the American Field Service and other clubs and activities.

The Class Of '69...



**Charles James
ACHZIGER**



**Bruce Paul
AINSLIE**
All State Choir '68;
Orpheus; Chess Club



**Grace Keiko
AKIYAMA**
Adelante; G.F. Rep.; Jr.
Con Make-up; G.F., Jr.
Cons; FNA Sec.



**Stephen Murray
ALFSTAD**



**Evelyn Sue
ALLEN**
At Eisenhower: Pep Club;
Choir; Funny Girl
Musical; At L.C.: Choir;
M.D. Tea



**Gregory Paul
ALSIN**
ASB Rep.



**Dennis Duane
ANDERSON**
Frosh Football,
Basketball; B.F. Rep.



**Steven Roger
ARMSTRONG**



**Irene Kiyoko
ASAI**
At Northwest Christian:
Soph. Class Sec.-Treas.;
At L.C.: Usherettes



**Ronald Oliver
ASHE**



**Michael Joseph
AUGUST**
Fr. Football; B-Football;
H.R. Offices



**Krista Lynn
BACKENSTOE**
G.F. Hist.; Club '69 Gen.
Chrm.; Ti-Girl V.P.; Fine
Arts Pres.; Sr. Leader



**Mary Gail
BAGBY**
Pep Club; Horizon V.P.;
G.F., Journal Reps.; Big
Sister; Cons



**Colleen Mary
BAILEY**
AFS; Jr. Exec.; Band;
Usherettes



**Thomas Lee
BAILEY**
ASB, B.F. Reps.

Mr. Donner's First Graduating Class



**Judy Lynne
BALE**

Choir; Girls' Glee; G.F., Jr. Cons; Hall Proctor; Big Sister



**Janyce Lee
BARNES**

Ti-DECA



**Anna May
BARRINGTON**

Big Sister; G.F. Comms.



**Robert Charles
BAUCOM**

Journal Staff; Jr. Press; Bengal Pep Clubs; Book Club V.P.



**Dennis Alexander
BARTH**

Ti-DECA; Jr. Exec.; Frosh Baseball



**Dawn Elizabeth
BARTLINE**

Hello Wk. Con Publ. Comm.; Papyrus; H.R., ASB Reps.; Tiger Staff



**Larry Allen
BAVUSO**

Varsity Baseball Mgr.; Choir; Sr. P.E. Instructor; Lettermen's Club



**Sherl Lynn
BEAL**

Usherettes; Girls' Glee; G.F.



**Stanley Venther
BECH**



**Sandra Lorraine
BECK**

Christmas, Jr. Cons; All School Play; Home-making, Pep Clubs



**Danny Lewis
BECKLEY**



**James Edwin
BENNETT**

ASB Rep.



**Robert Russell
BERGH**

Key, Lettermen's Clubs; ASB, Sr. Class Nom. Comm.; Tennis; Wrestling



**Gail Esther
BERGSTROM**

ASB, G.F. Rep.; Jr. Con



**Anita Marie
BETTINGER**

Surprise, G.F., Jr. Cons; AFS; G.F. Rep.; Big Sister; Pep Club



Brother may yet line up with brother



**Vicki Clarinda
BEVER**
Tiger Staff; Tiger
Salesman; Sr. Leader; Sr.
Rep.; Quill and Scroll;
ASB Rep.



**Andrea Grace
BLEGEN**
Courtesy Girl; Home-
making, Horizon Clubs;
G.F., Journal Reps.



**Raleigh Dennis
BOLING**



**Judith Elaine
BOLKER**
K. of P. Speaking Award;
U.N. Essay Test; Papyrus;
Dasidrian; G.F., Debate



**Steven James
BONTRAGER**
Fr., V. Football; Key,
Lettermen's Clubs; ASB,
B.F. Rep.; Sr. Leader



**Gary Michael
BOOTHE**
Ti-DECA; Choir; V.
Baseball; Lettermen's
Club



**Carlotta Jo
BRADLEY**
Dasidrian; FNA Treas.;
Orpheus; Choir; B.S.U.;
Usherettes; Intramurals



**Scott Allen
BRADY**

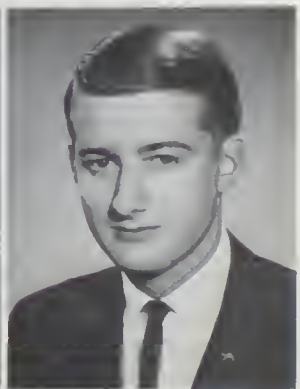

**Randy Arnold
BRANDT**
Tiger Classes Ass't Ed.;
Quill and Scroll; B.F. Rep.;
Secord Award

Talented Seniors Perform Often

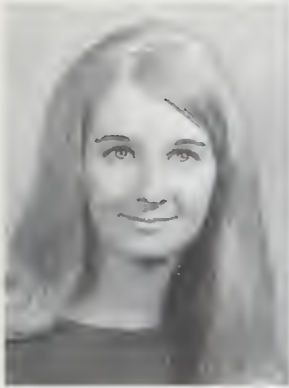

**Linda Louise
BREEDLOVE**



**Phillip Gordon
BROWER**
Fr. Football; ASB, B.F.
Reps.; Friendliest H.R.
Boy



**David Edward
BROWN**
At Gonzaga: ASB Rep.;
Pep, Glee Clubs. At L.C.:
Friendliest H.R. Boy



**John Allwin
BROZOVSKY**
Math Club; Tri-Sci;
Winner of Nat'l Math
Contest '69



**Diane Louise
BRUNZELL**
Jr. Con; Girls' Glee;
Courtesy Girl



**Carolyn Kay
BUCHANAN**
Ti-Girl; Book Club; Fine
Arts; FNA; FTA; G.F. Rep.;
Jr. Con



**Jacquelyn Rose
BUCKNELL**
Usherettes; G.F. Con



**Stephene Dorenda
BUFKIN**
At Cheney: Orch.; Band;
Choir; Girls' Glee Club;
Girls' Track Mgr.



**Phillip Lawrence
BURKWIST**
V. Track, Cross Country;
Lettermen's Club; All
American Track



**Patsy Ruth
BURNS**
Archery Club; Girls'
Intramurals; Jr. Con;
Clerical Worker



**Victoria Anne
BUTLER**
Varsity Debate; Papyrus
Pres., Hist.; AFS; Entre
Nous; ASB Rep.



**Sherry Lynn
BYERS**
Girls' Glee



**MaryLou
CAGLE**



**Lawrence Richard
CALVERT**



**Richard Scott
CAMPBELL**
Thespian, Fine Arts
Clubs; Choir; Tiger Tones;
All School Play; Jr. Con



**Evelyn Louise
CARLSON**



**Kit Christine
CARPENTER**
Orpheus; Choir; Jr. Class
Rep.; Jr., Cotton Day
Cons; DDD



**Michael Milton
CARR**
German Club Pres.;
Orpheus Sgt-at-Arms;
Choir; School Organist



**Barbara Candice
CHAPMAN**
ASB Rep.; Jr. Con;
Horizon Sgt-at-Arms; Big
Sister; Girls' Glee



**Shirley Rhea
CHAVEZ**
At Kennewick: Ti-DECA
Jr. Exec.; Book Club; Pep
Club



**Karen Louise
CHRISTNER**
Journal Staff; Quill and
Scroll; Jr. Press; Jr. Exec.;
Papyrus



**Judy Diane
CLAASSEN**
G.F. Rep.; M.D. Tea
Tickets Comm.; G.F.
Christmas Caroling



**Preston John
CLARE**
ASB Rep.



**Michael LeRoy
CLARK**
Soph. Baseball; Art Club



**Bruce Ainslie, Curt Nakata, and Daryl Redeker sing
Scarborough Fair at the ASB Installation Con.**

Many Seniors Combine Efforts,



**Michael Joseph
CLARKE**

B.F. Treas.; Lettermen's Pres.; Jr. Con; V. Football, Baseball



**Steven Dotson
CLOUSE**

Journal Staff; Fr., Basketball; V. Track; B-Cross Country



**Kelly Lynn
CODER**

Girls' Pep Club; Girls' Glee; Jr. Con; Dance Comm.; Courtesy Girl



**Glenda Jean
CONKLE**

Head Cashier; Pep Club; Girls' Glee; Jr. Con; Dance Comms.



**Joan Louise
CONKLIN**

G.F. Rep.; Pep Club; Adelante; Usherettes; Friendliest Sr. Girl



**Steven R.
CONLEY**

Boys' State; Sr. Class Pres.; Friendliest Soph. Boy; Key, Senate Clubs



**Marla Marie
CORDES**

Usherettes; Pep Club; Jr., G.F. Cons; Cotton Day Programs; Big Sister



**Delores Arlene
COSBY**

Tiger Act. Ed.; Quill and Scroll Pres.; G.F. Party Gen. Chrm.; FTA V.P.



**Sussanne Louise
CRAIG**

FTA; G.F. Rep.



**Dale Patrick
CRANE**

Ti-DECA Pres.; Jr. Exec.; V. Gymnastics; Choir



**Michael John
CROUGHTON**



**Judy Lynn
CROCKETT**

Fine Arts Hist.; ASB Rep.; Ti-DECA



**David Michael
CROMER**

B.F. Rep.; Fr. Track; Fr. Gymnastics



**Jerri Michelle
CRONKHITE**

Ti-Girls; A.F.S.; Book Club Sgt-at-Arms; ASB Rep.; Jr. Con



**Darry Verneal
CROSSLEY**

Nat'l Merit Semi-Finalist

Pumpkin Caroling Great Success



**Sheila Mary
DALRYMPLE**

Tiger Tones; Choir; Jr.,
G.F. Cons; Girls' Glee; Pep
Club' M.D. Tea



**Michael Kelly
DASHIELL**

V. Tennis; Fr. Football;
Wrestling



**Alison Rae
DAVIDSON**

Tiger Classes Ed.; Journal
Staff; Quill and Scroll;
Usherettes



**Diane Lee
DAVIDSON**

Pep Club Sgt-at-Arms.,
Treas.; M.D. Tea
Backdrop Chrm.; Jr. Con

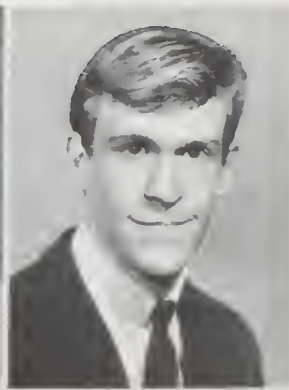

**George Lyle
DAY**



**Suzanne Elizabeth
DAVIS**

Entre Nous; FTA; G.F.
Rep.; Jr. Con; M.D. Tea
Food Chrm.; Concert
Ballet



**Judith Lynne
DEAN**

Journal Staff; Horizon
Sec.; Pep Club; Jr.,
Surprise Cons; G.F. Rep.



**Ann Louise
DeLEON**

Journal Assoc. ED.; Quill
and Scroll; Jr. Press Club;
FTA Hist.



**Kathleen Ann
DENMAN**

Sr. Class Sec.; Adelante
Pres., Treas.; FTA Sec.; Ti-
Girl; Concert Ballet



**Lillaina Lee
DIETZEL**

At Ferris; Medical Careers
Club; Pep Club



**Darcy
DINNISON**

At Greenacres; GIRLS'
Glee; Chorus; Girls'
Sports; Newspaper



**Mary Joann
DODSON**

Dasidrian Hist.; Tiger
Staff; Tiger Salesman;
Fine Arts Sec.; Jr. Con



**James Samuel
DONOHOE**

H.R. Pres.; Fr., B-
Baseball; Jr. Exec. Pres.;
Ti-DECA Treas.



**Bruce Lee
DONNER**

ASB Pres.; V. Football;
B.F. 5th Exec.; Boys'
State; Key Club



**William Thomas
EAGLETON**

Science, Chess Clubs

Others Provide Leadership



**Lester Peter
EDGE**
Fr. Football, Baseball;
Golf Team



**Judy Lucille
EDWARDS**
Ti-DECA Hist.; Pages;
Horizon Club Treas.



**Cynthia Louise
ELLIOTT**
Tiger Ad Mgr.; Tiger
Salesman; Adelante Sec.;
FTA; Ti-Girl 66-68



**Deborah Anne
ELLSWORTH**
Pep Club V.P.; German
Club V.P.; Treas.; AFS;
Papyrus; Jr. Con



**Jeanne Culbert
EMACIO**
Pep Club; ASB, G.F. Reps.;
Jr., G.F. Cons; Dating
Game Con; Ti-Girl 66-67



**Linda Marie
ERICKSON**
Usherettes; Jr. Exec.;
Journal Rep.



**Kathleen Louise
EVANS**
At Ferris: ASB Rep.;
Health Careers Club. At
L.C.: Girls' Glee



**Catherine Elizabeth
FAY**
All School Play; Jr. Con;
DDD Dec. Comm.



**Corrin Dee
FEARN**
All State, School Orch.;
Symphony; Dasidrian;
Gymnastics; Make-up
Comm.



**Paul Goodwin
FENSKE**
Senate, Lettermen's, Pep
Clubs; Key Club Hist.; V.
Cross Country, Track



Cheryl Townsend and Chris Johnson represented LC
at Red Cross Conference.

In Community Activities



**Nina Marie
FINCH**

Ti-Girls; Journal Staff; Tiger Staff, Salesman; Entre Nous Sec., Vice Pres.



**Terrence Roger
FITZPATRICK**

Varsity Wrestling; B-Squad Football, Lettermen's, Bengal Pep Clubs



**Mary Patricia
FLANNERY**

Entre Nous Historian and Treas; G.F. Rep; Tennis; AFS; Hello Week Decorations



**Harry Thomas
FLETCHER**

V. Gymnastics; ASB Rep; V. Baseball Mgr.; Classical Club Pres.



**Tamara Joy
FOTHERINGHAM**

Orpheus; All School Play; Ti-Girls; Dasidrian, Thespian V-Pres., Sec.



Brusan Rhoda serves on Governor Evans' youth advisory council. She was chosen as a result of her work as president of Junior Achievement in Spokane.



**Celeste Gabrielle
FRANKLIN**

Journal Ed., High Fives; Entre Nous; H.S. Bowl; Quill and Scroll; Thespian



**Paul Hutchins
FRANKLIN III**

Sr. Class Treas.; Key Club; V. Football, Track; Tiger Salesman; Senate Club



**Daniel Richard
FROESE**

German Club Pres.; Bengal Pep; Fr., B-Squad Track; Cross Country



**Ann Louise
FRUECHTE**

G.F. Pres.; Girls' State; Hi-Five; Ti-Girl V.P.; Jr. Con Gen. Chrm.; AFS; FTA



**John Robert
GABEL**

Senior Band

Controversial Ideas Expressed



**Justin Randolph
GARDEZZA**

Fine Arts Treas.; Track
Mgr.; Lettermen's Club;
ASB Rep.; B.F. Rep.



**Kelleen
GARDNER**

Ti-DECA



**Joyce Ellen
GARRETT**

Jr., G.F., Cotton Day
Cons; ASB Rep.



**Lois LaDella
GARTZ**

Pep Club; Choir; Girls'
Glee; M.D. Tea Comm.; Jr.
Con; G.F. Rep.



**Kenneth Robert
HAGEL**

Sr. Band



**Cherol Holly
GETMAN**

Honor, Sr. Band; Jr. Con;
Dasidrian Sgt-at-Arms;
Entre Nous; Horizon Pres.



**Sherry Lynn
GODFREY**

Pages Book Club; G.F.
Rep.; DDD Comm.; Jr.,
G.F., Cotton Day Cons



**Jannette Marie
GOEHRNER**

M.D. Tea Food and
Serving Chrm.; Jr. Con
Props Co-Chrm.; Pep
Club



**James Paul
GOTZIAN**

Jr., Hello Wk. Cons; B.F.
Rep.; Fr. Football, Track;
B.F. Nom. Comm.



**Michael Calvin
GRAHAM**

ASB Rep.; Jr. Exec.; Jr.
Con Pub.; Boys' Glee
Club; Choir



**Thomas Paine
GREENE**

B.F. 5th Exec.; V. Football,
Basketball, Track; Senate
Club; ASB Rep.; Jr.
Achiev.



**Clyde Howard
HAGEMAN**

Dating Game Mus. Chrm.;
Stage Crew; Fr., B-Squad
Football; B.F. Rep.



**Linda Marie
HAGEMAN**

G.F., Jr., Cotton Day
Cons; ASB Rep.



**Susan Eunice
HAGEN**

Ti-DECA Parliamentarian,
Governor; Usherettes; Jr.
Exec.; Gymnastics



**Dennis Lee
HALEY**

In Open Discussion



**Monica Agnes
HALL**



**Patricia Jill
HALL**
ASB Rep.; A.F.S.; Girls'
Golf; Surprise, Jr., G.F.
Cons



**Stephanie O'Leah
HALVORSON**
Tiger Staff, Salesman;
Adelante Hist.; Pep Club;
Spokane Jr. Symphony



**Larry Chephonie
HAMM**
Frosh, B-Squad, V. Track;
Lettermen's Club



**Mary Irene
HANSEN**
Band; G.F. Rep.



**Ruth Catherine
HARCUS**
Usherettes; Pep Club;
M.D. Tea Publ. Comm.;
ASB, G.F. Rep.



**Robert Eugene
HARDY**
Ti-DECA Pres.; Jr. Exec.;
B.F., ASB Rep.; B.F. Con;
Intramural Basketball



**Amie Lou
HARMON**



**Linda Kay
HARRINGTON**



**Lowell Chester
HARRIS, JR.**
Ti-DECA



**Norman Merle
HARRIS**
Ti-DECA



**Judith Marie
HARTMAN**
ASB Rep.; Ti-DECA



**Edward Lee
HAWLEY**



**Calvin Kyoshi
HAYASHI**
B-Squad, V. Cross
Country; Wrestling;
Track; Key, Lettermen's
Club; Jr. Con



**Valerie Takeko
HAYASHI**
Usherettes; Jr. Con; Jr.
Class Rep.

Senior Boys Winners



**Barbara Ann
HEAD**
G.F., Jr. Cons; ASB Rep.



**Judy Ann
HEHMAN**
Pep Club; G.F., Reps; Jr.
Exec.



**Katherine Viola
HEIN**
Ti-Girls; FTA V.P., Sec.;
Homemaking Pres.; FNA;
Book Club Treas.; ASB
Rep.



**Cathy Jo
HELMS**
ASB, G.F. Rep.; Library
Club Sec.



**Marjorie Louise
HENRY**
At Marycliff: Drama,
Library Club; St. Patrick's
Day Con; Red Cross Rep.



**Jeffrey Lee
HERRIN**



**Jeri Sue
HERSBERGER**
Surprise Con Dec. Chrm.;
Hello Wk. Dance Chrm.;
ASB, G.F. Rep.; Jr. Con



**Charlotte Rose
HESTER**
Pep Club Pres., Treas.;
Basketball Bounce Pub.
Chrm.; G.F. Rep; Jr. Con



**Scott Edward
HICKS**



**Ronald Terry
HILDERBRAND**
V. Football Mgr.; B-Squad
Football, Basketball Mgr.;
Lettermen's Club;
Journal



**Timothy Eldon
HILL**
V. Gymnastics; Journal
Staff; Jr. Exec. Pres.; All
School Play; ASB Rep.



**John Raymond
HILLER**

In Car Decorating



Mary Claire
HINSHAW
Ti-Girl Sec.; GF Sec.;
Inaugural Ball Dec.
Chrm.; Forum Club Sec.;
FTA; AFS



Carol Jean
HODSDON



Patrick Russell
HOGLAN
Architectural Club



Maria Florence
HOLMQUIST
Journal Staff; Jr. Press
Club; Girls' Glee; ASB
Rep.; Horizon Club Pres.



Rhona Lesley
HONDA
GF Treas.; Gymnastics;
Japanese Club Hist.; GF;
ASB Rep.; Cotton Day
Con



Frank Ellis
HORNBY
Orpheus; Varsity Tennis;
Lettermen's, Archery
Clubs; Tiger Staff; Stage
Crew



Dewey
HUDSON JR.
Varsity; B-Squad; Fr.
Track; Lettermen's Club;
B-Wrestling



Elizabeth Lynn
HUETTER
Horizon Club Treas.; ASB
Rep.; Father Daughter
Tea Serving Comm.; Pep
Club



Jon Patrick
HULEN
Varsity Gymnastics;
Lettermen's; Bengal Pep,
Chess Clubs; Sr. Leader;
Tiger Band



Bonita Louise
HUNTER
Big Sister; Hello Week
Clean-Up Comm.



James William
HURNI



Edward Leon
JACKSON
Frosh Football, Basket-
ball; BF Rep.



Gretchen Camillia
JACKSON
Pep Club; Christmas Con;
Big Sister; Jr. Con; Jr.
Exec.



Barbara Kay
JACOBSON



Karen Marle
JARED
Girls' Glee; Jr., G.F. Con;
Orpheus; Choir; Book-
room

Girls Represent LC With



Mary Hinshaw and Ann Reid were contestants in the Jr. Miss Pageant.



**Debra Kay
JAMES**



**Karen Ellen
JACOY**
Horizon Club Pres.; Pep
Club; Hello Wk. Tickets
Chrm.; ASB, G.F. Reps.



**Clive Dale
JONES**
At Freeman: Varsity
Football. At L.C.: Bengal
Pep Club; B.F., Jr. Cons



**Gary Brian
JONES**



**Joanne Justina
JONES**
Journal Staff; Papyrus; Ti-
Girl; Hi-Five; FNA Pres;
Jr., Surprise Cons; G.F.
Rep.



**Vicki Ann
JONES**
ASB Sec.; Usherettes
Pres.; Friendliest Jr. Girl;
Jr. Dance Queen, Gen.
Chrm.

Poise And Charm



Connie Wolff, LC's fashion model from the Crescent, and Brenda Williams, LC's fashion model from the Bon Marche, examine sportswear.



**Mark Alan
JOHNSON**
ASB V.P.; Jr. Class V.P.;
Senate Club Treas.;
Lettermen's Club V.P.; V.
Football



**Leslie Arthur
JOHNSON**



**Gerald Jeffrey
JOHNSON**



**Christopher Brooks
JOHNSON**
Hello Week Gen. Chrm.;
Tri-Sci; Citizen of the
Month; Tiger Salesman;
V. Tennis



**Andrew Robert
JOHNSON**



**Lindsay Patricia
JURGENSEN**
Dasidrian; Entre Nous;
Dating Game, G.F. Cons;
H.R. Officer; Big Sister



**Kathryn Ann
KAMEL**
G.F. V.P.; Girls State; Ti-
Girl; Football Princess; Jr.
Class Sec.; FTA V.P.



**Tanya
KARA-SOKOL**
AFS.; FHA; Jr. Con; Jr.
Dance Dec. Comm.;
Various Comms.



**Terrence Eugene
KELLY**
Bengal Pep, Lettermen's
Clubs; B-Squad Track;
Varsity Gymnastics; ASB
Rep.

LC Competes In First



**Kathleen Susan
KENNELLY**
Tiger Salesman; Tiger
Staff Sen. Alb. Ed.; Ti-Girl;
Quill and Scroll



**Christopher James
KERR**
Varsity Basketball



**Francis Andrew
KERR**
Varsity Basketball;
Bengal Pep, Lettermen's
Clubs; Sr. Leader



**Robert George
KETCHUM**
B-Squad Football



**William Joseph
KILIAN**
Jr. Class 5th Exec.; Sr.
Class Vice Pres.; Varsity
Football; Jr., B.F. Cons



**Patricia Ann
KIMMERLY**



**Karyn Ann
KINDER**
Girls' Glee Club



**Mary Helen
KINGSBURY**
Journal Staff; Quill and
Scroll; Usherettes; AFS;
FTA; Jr. Con.



**John
KLOC, JR.**
Jr. Con



**Cary Stephen
KOPCZYNSKY**
Varsity Wrestling; Key
Club; Lettermen's Club
Sec.; Sr. Leader; Jr. Con



**Lydia Kathleen
LACKEY**
Thespians; Girls' Golf;
Minstrel Show Make-Up;
Big Sister



**David Lyle
LaFOLLETTE**
Journal Rep.; Tiger
Tones; H.R. Pres.; Choir



**Terry Michael
LaFRANCE**
Tiger Staff Photographer



**Nancy Jane
LANCASTER**
Sunshine Girl; Dasidrian
Treas.; Ti-Girl Sec.; Jr.
Symphony Concert-
master



**Patricia Mary
LeCLAIRE**
Hello Week Mixer Clean-
Up Comm.; G.F.. Jr. Con

Spokane High School Bowl



**Donald George
LEHN, JR.**



**Kristina Marie
LENKE**
Sr. Band; German Club
Treas.; FNA; Jr. Con
Programs Comm.



**Michael James
LENKE**
Varsity Football,
Gymnastics; Bengal Pep
Club; Jr. Con



**Adrienne Ronni
LEVITCH**
Hello Week Elections
Chrm.; Entre Nous; Jr.
Con; Usherettes; AFS



**Elaine Louise
LEWIS**
FNA; ASB Rep.



**Linda Kay
LEWIS**
Pep Club; Usherettes;
Choir; Girls' Glee; Jr. Con;
DDD



**Ann Christine
LINDMAN**
Ti-Girl; Girls' Golf; G.F.
Con Gen. Chrm.; M-D Tea
Chrm.; Das Rheingold



**Elizabeth Donaldson
LINDSAY**
ASB Hist.; Ti-Girl; Football
Princess; Jr. Class Sec.;
Girls' State



**Joan Elizabeth
LIZEE**
G.F. Rep.



**Kristin Kay
LOWE**
Sunshine Girl; Hello Week
Nametags Chrm.; Jr. Con;
Ti-Girl, 66-68



**Larry Dee
LOWE**
Orch.; Jr. Achievement



**Delbert Leslie
LOWRY**
Varsity Baseball,
Basketball; H.R. Offices



**Robert Larry
LOWRY**
Fr., B, V. Baseball; Choir;
Tiger Tones; B.F. Rep.



**Roy Leonard
LOWRY**
Tiger Staff Artist;
Inaugural Ball Pub.
Chrm.; Tiger Salesman;
Jr. Con



**Robert James
LUCE**
Stage Crew; KSPS T.V.
Tech.-Electronic
Engineering



**Steven James
LUNDBERG**

Journal Staff; Quill and
Scroll; Jr. Press; Fr.
Football; B.F. Rep.

**Carol Lynn
LYON**

**Barbara Ann
MACE**
Girls' Glee; G.F. Rep.; Jr.,
Hello Week Cons.

**Andrew Duff
MacGILLIVRAY**
Senate Club; Hello Week,
Jr. Cons; Golf; Friendliest
H.R. Boy

**Dennis Lynn
MACKAY**

Tiger Spirit Prevails Through





**Christopher Dean
MAJER**

Sr. Class Pres.; Tiger Staff, Salesman; Key Club; B.F. Con Gen. Chrm.

**Steven Ross
MARIS**

ASB Treas.; Key, Toastmasters Treas.; Band Pres.; Track

**Gary Emanuel
MARKS**

Toastmasters; Jr. Con; Jr. Exec.; B-Football; H.R. Pres.; ASB Rep.

**Michael Edward
MARSH**

Frosh, B-Squad Baseball; Architectural Club

**Patricia Kay
MARSH**

Ti-Girl; Cheerleader; Football Princess; Jr. Con; Journal Staff

Rain, Sleet, Snow



**Linda Ann
MARSHALL**

Girls' Golf; Jr. Con; Ti-Girl; Girls' Glee; Courtesy Girl

**John Angelo
MARTELLO**

Fr., B-Football; Choir; H.R. Treas.; B.F. Rep.



**Barbara Lee
MASSIE**

Ti-Girl Pres.; FTA Pres.; Jr. Con; DDSN Nametags Chrm.

**Diane Louise
MATHEWS**

Ti-DECA Sec.; Pep Club; M-D Tea Tickets Comm.; Hello Week Comm.



Graduates Face Future



**Keith Lewis
MATHEWS**

Journal Man.-Ed.; Jr. Cons; Quill and Scroll; Varsity Wrestling; Math; Tri-Sci



**Richard James
MATTERN**

V. Football, Basketball; Concert Band; Key Club V.P.; Lettermen's Club



**Trilby Louise
McCLEMENS**

Adelante



**Christine Tupper
McCLURE**

G.F. Sgt.-at-Arms; Ti-Girl Sec.; Entre Nous Pres.; Horizon Pres.; Footnotes



**Ann Elizabeth
McCORMACK**

At Marraycliff: ASB, Red Cross Reps.; At L.C.: G.F. Rep.



**Leslie Ann
McCRACKEN**

Big Sister; Hello Week Comm.; May Week Comm.; G.F. Con



**Margaret Ann
McDONALD**

Japanese Club Hist.; Pep Club; Jr. Con; Dad Daughter Dessert



**Stacy William
McGINNIS**

At Ferris: ASB, B.F. Reps.; Fr., B-Squad Football, Baseball



**Stuart James
McWILLIAMS**

B.F. Council; Jr. Con



**Eilotta Jean
MEAGLEY**

At Freeman: Newspaper, Yearbook staffs. At L.C.: Ti-DECA; Usherettes



**Thomas Jefferson
MEENACH III**

Jr. Con; Fr., B-Squad Football; KSPS T.V. Crew; Friendliest H.R. Boy



**Loren Douglas
MERCER**

V. Tennis; Band; Lettermen's, Bengal Pep Clubs; B.F., ASB Reps.



**Richard Anthony
MICHELBOOK**



**Robert Graham
MITTELSTADT**

Choir Accompanist; Jr. Con; H.S. Bowl Alt.; Classical Club Hist.



**Robert Elon
MIX**

With Hope And Confidence



Edward Louis
MONROE
FNA; Tiger Staff
Photographer



William Alvin
MONROE
FNA; ASB Rep.; Tiger
Staff Photographer



Michael Frederick
MORAN
Varsity Baseball Mgr.; Jr.
Con; Archery Club;
Journal Rep.



Cathy May
MORRIS
Ti-Deca; Jr. Con



Deborah Jo
MORROW
GF Con Dec. Chrm.; Jr.
Exec.; Fine Arts; Ti-Deca;
ASB Rep.



William Laurence
MORSE
Varsity Tennis; Band;
Lettermen's Club; Jr. BF
Cons; BF Rep.



Marcia Ann
MOWBRAY
Jr. Dance Royalty; Ti-Girl;
Jr., GF Cons; GF Rep.; Big
Sister



Gwen
MUKAI
Head Hi-Five; Ti-Girl; Jr.
Dance Place Chrm.; Jr.
Con Programs Chrm.



Larry Herman
MUKAI
Sr.; Greater Spokane
Honor Bands; Tri-Sci;
Chess Club Sec.



Susan Mary
MUKAI
Greater Spokane Honor
Band; Dasidrian; Jr. Exec.
Hist.; Jr. Con



Janie Danielle
MULLER
Big Sister; Jr.; GF Cons.



David Edwin
NAIL
ASB Pres.; BF Pres.; Boys'
State; Key Club Pres.;
Varsity Football



Curtis Dean
NAKATA
Jr. Class Pres.; Tiger
Tones; Toastmasters;
Senate Clubs; Jr. Con



Juan Javier
NEGRI
AFS Exchange Student;
Key, Toastmasters Clubs;
Adelante, Entre Nous



Claudia Sally
NELSON
Japanese Club; DDD
Comm.; Jr., GF Cons;
Choir; ASB Rep.

Year's Final Activities



**Paul
NELSON**

Key, Lettermen's Clubs;
Senate Sec.; B.F. Con; V.
Football, Baseball



**Susan Marie
NELSON**

G.F., Journal Reps.; Jr.
Con; G.F. Comms.; Book
Club; Sr. Band



**John Albert
NEUDORFER**

ASB, B.F. Reps.



**James Jackson
NEUPERT**

ASB, B.F. Reps.; Bengal
Pep Club



**Lawrence Albert
NICHOLAS**

Math Club; Tri-Sci; Band



**Jay William
NICHOLS**

V. Football, Track; Jr.,
B.F. Cons; Senate,
Lettermen's Clubs



**Michael Lee
NOBLE**



**Julia Anne
NORBECK**

Journal Staff; Papyrus;
Quill and Scroll;
Usherettes; Jr. Con



**Cheryl Fay
NORBY**

V. Girls' Tennis; Girls'
Intramurals; Scouts



**Barbara Jean
NUESS**

Tiger Staff; Entre Nous
Sec.; Papyrus; Hello Week
Dec. Chrm.; AFS



**Katherine Takako
NUMOTO**

Usherettes; FNA V.P.; Jr.
Exec. Treas.; Pep Club;
Japanese Club



**Alice Carolyn
NUXOLL**

ASB, G.F., Journal Reps.;
H.R. Pres.; Jr., Hello Week
Cons; Usherettes



**Christine Marie
NYBERG**

Ti-Girl Pres.; Sr. Class
Sec.; DDSD Co-Gen.
Chrm.; Citizen of Month;
FTA



**Gene Alexander
NYGAARD**

Fr. Track; Jr., B.F. Cons



**William Bolland
OAKSFORD**

V. Football, Gymnastics,
Wrestling; Senate, Key
Clubs; Sr. Class 5th Exec.

Crowd Calendar



**Paul John
OBERG**
Lettermen's Club; Math
Club Treas.; B-Squad,
Varsity Football



**Lynnette
OKA**
Cheerleader; GF Sec.; Ti-
Girl Hist.; Drillmaster;
Math Club



**Richard Thomas
OMOTO**
Fr., B-Tennis; Fr. Football;
BF Rep.



**Pamela Jean
OTTO**
GF, Journal Reps.; Hello
Week; Cotton Day Cons;
Big Sister, MD Tea



**Terry John
OVENS**

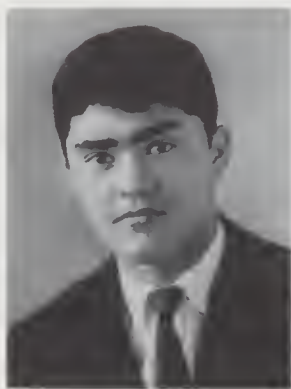

**Rickie Dell
PADAYAO**
Fr. Baseball, Football,
Wrestling; Varsity
Football; Jr. Class, ASB,
BF Reps.



**Marilyn Grace
PARKER**
Ti-Girl; Tiger Faculty Co-
Ed.; FTA; FNA; Book Club;
Quill and Scroll



**Anne
PATTISON**
Ti-Girl; GF Treas.; Entre-
Nous; Tiger Salesman; Sr.
Leader; MD Tea



**Benjamin Kirk
PETERS**
Stage Crew Mgr.; KSPS
T.V. Crew



**Timothy Shane
PETERSON**
Fr. Football; BF Rep.;
Bengal Pep Club



**William Lee
PETERSON**
Fr. B-Squad Football;
ASB Alternate



**Lynn Marie
PICKETTE**



**Danna Elaine
PIPPEN**
Jr. Executives



**Maureen Kay
PITTS**
Thespians Treas., Pres.;
FTA: Minstrel Show
Makeup; All School Play



**John Franklin
PRINDLE**
Sr. Band

Elegance And Dignity Mark



**Donna Jean
POLHEMUS**

Papyrus; Entre Nous; All School Play; ASB Rep.; Adelante Pres.



**Kenneth David
POLLARD**

Christmas Con



**Lynn Carol
POPPE**

Pep Club Sec.; Ti-DECA; FNA Treas.; Basketball Bounce Comm.; Jr. Con



**Michael Lee
POWELL**

Boys' State Alt.; Key Club 5th Exec.; V. Wrestling; Lettermen's Club



**Neil William
POWELL**

Sr. Band; Journal Staff; KSPS T.V. Crew



**Craig Edward
PURDY**

Journal Rep.



**Mary Elizabeth
PYNN**

ASB, G.F. Rep.



**Daryl Ray
REDEKER**

Orpheus Sgt-at-Arms; Treas., V.P., Pres.; B.F. Con; Tiger Tones; Choir



**Ann Chadwick
REID**

ASB Sec.; Entre Nous Sec.; Fine Arts; Pep Club; Dasidrian Sec.



**Brusan
RHODA**

Spokane J.A. Pres.; Choir; Girls' Glee; Courtesy Girl; G.F. Rep.; DDSD



**Rickey Wayne
RICHARDSON**



**Stephan Allan
RITTER**



**Denis John
ROBINSON**

Band; Bengal Pep Club



**Connie Rae
ROLFE**

Tiger Staff Sr. Alb. Ed.; Adelante 5th Exec.; Jr., G.F. Cons; Ti-Girl 66-68



**Barbara Jean
ROSE**

G.F., ASB Reps; Jr., Hello Week Cons; Big Sister

Senior Prom



Mark Werner
ROSENQUIST
ASB; BF Reps.; Bengal
Pep; Lettermen's Clubs;
Varsity Tennis; Jr. Con



Donald Alan
ROWE
Toastmasters Treas.;
Key, Senate, Math, AFS
Clubs; Adelante VP



John Houston
SAHLIN
Forum Club Pres.; Math
Club Treas.; Toast-
masters Parl.; Journal



Hugh Bryan
SAMSON



Judy Carol
SANDERS



Steven James
SATHER
BF Pres.; Jr. Class VP;
DDSD Co-Gen. Chrm;
Tiger Salesman; Key Club



Formal wear courtesy of Rusan's and Emery's.



**Mark Alfred
SAUGEN**

Concert Band; Jr. Con;
Fr., B-Basketball; ASB
Rep.



**Lola Louise
SCHIECHE**

Ti-DECA V.P.; Usherettes;
Jr. Con; Girls' Glee; J.A.
V.P.; G.F. Rep.



**Louis William
SCHLEER**



**Daniel Philip
SCHNELL**

Key Club Pres.; Bengal
Pep, Toastmasters Clubs;
V. Football, Wrestling



**James Kragh
SCHROEDER**

B.F. Rep.

LC Students Fill Year With



**John Lewis
SCHROEDER**

B.F., ASB Reps.; St.
Weightlifting Champion-
123 Class



**Delvin Joseph
SCHWARTZMAN**

Nat'l Weightlifting
Champion-148 Class;
ASB Rep.



**Thomas Allen
SELF**

Friendliest Sr. Boy; Fr., B.
V. Baseball; Fr. Football;
ASB Rep.



**John Stacey
SHANEWISE**

Toastmasters Pres.; H.S.
Bowl; Math, Tri-Sci Clubs;
Golf



**Shirley Ann
SHANNON**



**Dawnelle Suzanne
SHAW**

Ti-Girl; German Club V.P.;
Japanese Club Pres.;
Orpheus; DDSD Chrm.



**Dominick Francis
SHERLOCK**

B.F., ASB Reps.; Fr.
Football, Baseball



**Linda Gail
SHOCKLEY**

Hi-Five; Usherettes V.P.;
Pep Club; ASB, Jr. Class
Reps; Jr. Con



**Jean Patricia
SIMMONS**

G.F. Rep.; DDD Backdrop
Comm.; Christmas Cons;
Surprise Con Dec. Comm.



**Ronald Parren
SIMON**



**James Shearer
SKADAN**

Tiger Assoc. Ed.; Sr. Class
V.P.; Jr. Class Treas.; Key,
Senate Clubs; V. Football

**Kathleen Camille
SLEDGE**

Ti-Girl; Cheerleader;
Football Princess; Jr.
Prom Dec. Chrm.; Hi-Five

**Craig James
SLEETH**

ASB, B.F. Reps.; Jr. Exec.;
Jr. Con.; B-Squad Tennis;
Gymnastics

**Gail Ann
SLY**

Tiger Staff Bus. Mgr.;
Quill and Scroll; Tri-Sci;
Usherettes; V. Tennis

**Gary Duane
SMITH**

V. Baseball; Senate Club;
ASB, B.F. Councils; Jr.
Con

Service Projects

A nurse checks Bruce
Donner's pulse as he prepares
to donate blood to the Blood
Bank. Looking on are Kathy
Sledge, Vicki Jones, and Linda
Marshall.



**Joanne Elizabeth
SMITH**

G.F. Council; Jr. Con; Jr.
Prom Dec. Comm.

**Sandra Susan
SMITH**

Band; Pep Club, M.D. Tea
Clean-Up Chrm.;
Basketball Bounce Dec.
Chrm.; DDD Programs

**Edsol Ford
SNEVA**

ASB, B.F. Reps; Frosh
Football, Basketball; All
School Play; Jr. Con;
Arch. Club

**Claudell
SNODGRASS**

**Christine Ann
SNODDY**

Jr. Con; Math Club; FNA;
G.F. Rep.; Girls' Golf; Sr.
Band



**William Andrew
SNOW**

Jr. Executives; Frosh, B-squad Football; ASB; B.F. Councils



**Sharon Eileen
SPAFFORD**

FNA; Pep Club; Y-Teens



**Philip Aaron
SPANGLER**

Toastmasters; Entre Nous; Senate; AFS; Bengal Pep Club; Tennis; ASB Rep.



**Kristine Kay
SPEAR**

Tiger Staff, Salesman; Jr. Class 5th Exec.; Fine Arts V.P.; Usherettes Sec.



**Edward Joseph
SPRINGER**

Tiger Photog.; KSPS-TV Crew; V. Tennis; Bengal Pep, Lettermen's Clubs



**Melodee Maree
ST. DENNIS**

Usherettes; Girls' Glee; Jr. Exec.; Hello Week, Jr., G.F. Cons; G.F. Rep.



**Bruce Jay
STEDMAN**

Nat'l Merit Runner Up; V. Basketball, Baseball; Tennis; Tiger Staff



**Jon Todd
STEVENSON**

AFS Co-Chrm.; H.S. Bowl, Toastmasters, Math Club V.P.; V. Tennis; Lettermen's Club



**Thomas Martin
STEWART**



**Peggy Lee
STICKLE**

Jr. Class Treas.; Pep Club; ASB Rep.; Hello Week, Jr., G.F. Cons

Victory Comes



**Elizabeth Kay
STOKES**

Fine Arts Sec.; Jr. Con; Hello Week Mixer Comm.; Usherettes



**Ben Gerard
STONE**

Rotary Ex. Student; AFS, Forum, Adelante Clubs; Toastmasters Sec.; Journal



**Patrick Joseph
STOWE**

Jr. Con Speaking Part



**Carolyn Marie
STUTES**

At Medical Lake: Drill Team; At L.C.: Pep Club; Girls' Glee; FNA; Journal Rep.



**Patricia Ann
STREHLOW**

Tiger Tones; Choir; FTA; FNA V.P.; Girls' Glee



**Kenneth Kenji
SUEMORI**

Japanese, Arch. Clubs
Pres.; Senate,
Lettermen's Clubs; V.
Gymnastics

**Kathleen Mary
SUVER**

Sen. Class Treas.; Jr.
Dance Royalty; Tiger
Salesman; Journal Staff



**Linda Joy
TAKAMI**

Tiger Editor; G.F. Treas.;
Jr. Dance, Jr. Con Co-
Gen. Chrm.; Ti-Girl; Hi-
Five

**Mary Ann
TAKAHASHI**

Ti-Girl; Sr. Class 5th
Exec.; FNA Sec.; Surprise,
Hello Week Cons



**Del Schwartzman, National Weightlifting Champion, 143
Class.**

Through Effort



**Helen Mary
TALKINGTON**

Sr. Leader; Courtesy Girl;
Inaug. Ball Clean-Up
Chrm.; Entre Nous

**Susan
TEASLEY**

**Rickio Gene
TERAO**

Fr., B-squad Track;
Intramural Basketball

**John Lewis
THAYER**

Jr. Class, Entre Nous
Pres.; Wrestling;
Toastmasters Pres.; Key
Club

**Paulette Marie
THIESCHAFER**

3rd Place, Typing
Contest; DE; Horizon
Club; ASB Rep.; All City
Chorus



**Betty Jean
THOMPSON**
Ti-DECA; Usherettes;
FNA; DDSD Comm.; Hello
Week Comm.; ASB, G.F.
Cons

**Geoffrey Wayne
THOMPSON**
B.F. Rep.; Book Club; Jr.,
B.F. Cons; Baseball;
Tennis; Gymnastics

**Steven Roy
THOMPSON**

**Vicki Lee
TINNEL**
Tiger Staff; Usherettes;
Fine Arts Pres., V. Pres.;
FNA Sec.; Book Club

**Ted Steele
TODD**

Club '69



Despite the bad weather, "Magic Carpet Ride" was held as originally planned on February 1, through the efforts of the officers and chairmen. Seniors were entertained by the Genesis-Daryl Redeker, Mike Runyan, Cindy Tester, and Candy Tester, and the Orange County.





**Kjell Eskil
TORNGREN**
AFS; Book Club; Bengal
Pep Club



**Cheryl Lynn
TOWNSEND**
Ti-Girl; Club '69 Co-Gen.
Chrm.; Journal; FTA
Treas.; Quill and Scroll;
Papyrus



**Allen Eugene
TUFTO**
V. Cross Country-
Baseball; Choir



**Deborah Douglas
TURRILL**
Inaug. Ball Royalty
Chrm.; Sr. Leader; AFS;
Pep Club Sec., V.P.;
Thespians



**Karen Lee
UNO**
V. Tennis; Tiger Tones;
Orpheus; Jr. Exec., V.P.;
Choir; Girls' Glee



**Gerrit Randle
VANDER MEER**
Bengal Pep Club Pres.;
Journal Staff; V. Track;
Toastmaster Parl.; Key
Club



**Tony
WALIGORA**
Boys' Fed. Rep.



**Linda Jo
WALLACE**
Choir



**Howard Harlow
WALTER**



**Larry Wayne
WEAVER**
V. Cross Country; Track;
Lettermen's, Key Clubs;
Jr. B.F. Con



**Molly Virginia
WEBSTER**
Jr. Exec. Sec.; Jr. Con;
Gymnastics; Hello Week
Con Publ. Comm.; G.F.
Rep.



**James Elton
WEST**
V. Football, Wrestling;
Key, Lettermen's,
Archery Clubs; Sr.
Leader; Jr. Con



**Terry Russell
WHARF**
All State, All N.W. Orch.;
Spokane Jr. Symphony;
Chess Club; Orchestra



**Brenda Louise
WILLIAMS**
Nat'l Merit Fin.; G.F.
Pres.; Football Princess;
Ti-Girl; FTA Hist.



**Gerhard Raymon
WILLMS**
Architectural Club;
Bengal Pep Club



**Gary James
WILSON**

Math Contest Winner;
Classical Club Pres.; Tri-
Sci.; Math Club



**Barbara Michele
WINSTON**

Head Hi-Five; Entre Nous;
Classical Club Chrm.; Ti-
Girl 67-68



**Constance Pauline
WOLFF**

Crescent Fashion
Council; Usherettes;
Adelante Sec.; Choir; G.F.
Rep.



**Sheryl Ann
WOMBLE**

Usherettes; Hello Week
Mixer Comm.; Jr. Con;
Big Sister



**Sandra Wing Sum
WONG**

G.F. Sgt-at-Arms; Ti-Girl;
Sunshine Girl; AFS Co-
Chrm.



**Van Richard
WOOD**

V. Tennis, Basketball;
Tiger Staff Sports Ed.;
Lettermen's Club



**Wendeline Ann
WORTHINGTON**

Journal Staff; Pep Club;
Usherettes; All School
Plays



**Jean Yoshiko
YAMAMOTO**

FNA Pres.; Adelante;
Math Club; Band; Jr. Con;
ASB Rep.





Sharyl Ann
CASE



Johnny Dexter
LOPEZ



Kathleen Ann
McKENZIE



Lee Howard
PERKINS



Richard E.
SOULE

GRADUATING SENIORS NOT PICTURED

Michael Hubert Boyd
Thomas Eugene Bobb
Roger Allen Branom
Gary Raymond Brown
Paul Johnathan Brown
Nancy Ann Crozier
Jesse Geddings Curry
James Leo Donais
Patricia Marguerete Ellison
James Douglas Filzen

Virgil Allen Gentry
Ronald Spencer Green
Bennie Eugene Looman
William James McAuliffe
Michael Leonard Mitchell
Ardys Lee Smith
Steven Roy Stumph
Thomas William Tilque
Susan Kay York



CLASSICS

Start
will another
year is up
Good Luck
in the
future

Tommy
Lutz

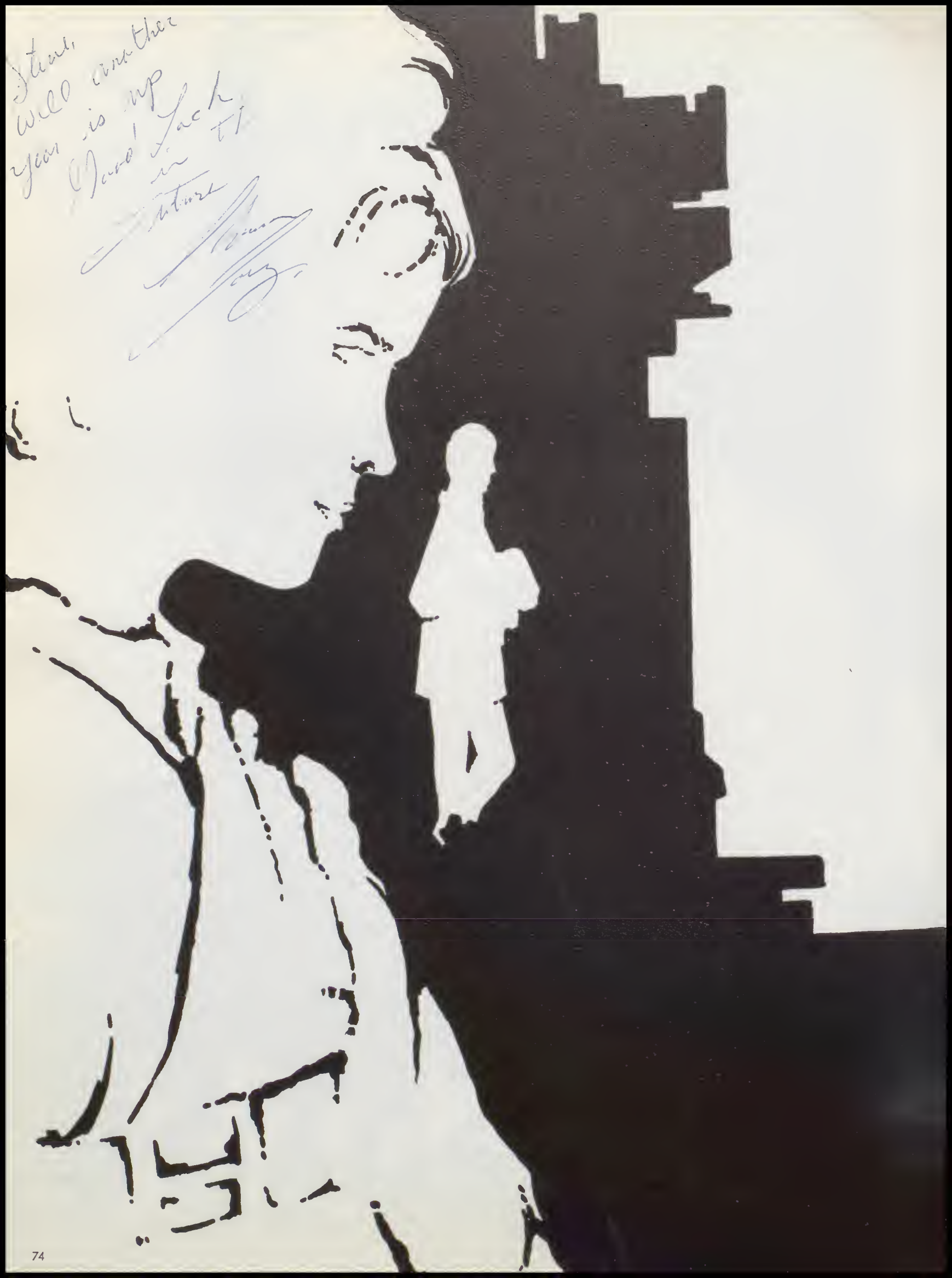

JUNIORS '70

JUNIOR OFFICERS



Fall

L to R: Pat Lancaster, Fifth Exec.; Gil Griffiths, Treas.; Kerri Derrick, Sec.; Bob Hansen, V.P.; Dan Close, Pres.



Spring

L to R: Debbie McLaughlin, Treas.; Mary Saad, Sec.; Pete Johnstone, V.P.; Janey Oberg, Fifth Exec.; Bob Coats, Pres.



Katie Abel
 Ruban Ackerman
 Rich Ahlquist
 Debbia Alamada
 Dan Aldecoa
 Mika Alice
 David Allan
 Katie Allen



Richard Allen
 Gary Aller
 Norm Alley
 Debbia Alsin
 Batty Anderson
 Jim A. Anderson
 Jim F. Anderson
 Linden Anderson



Monte Andarson
 Ralph Andarson
 Carolyn Ando
 Jackie Anson
 Ron Arkills
 Dana Armstrong
 Jeff Aronson
 Sandy Arrasmith



Eddie Ashley
 Terry Aylor
 Harold Babin
 Barbara Bailey
 Brad Baker
 Jeff Bakken
 June Barnhill
 Jeff Bartlina



Elizabeth Beal
 Larry Beasley
 Mark Bell
 Tamara Benningson
 Mike Benson
 Cynthia Bever
 Claudia Biermann
 Sua Birch



Rod Bishop
 Woody Blazier
 Jill Bloom
 Sherry Boling
 Jim Bolker
 Gary Bolton
 Dave Booth
 Cynthia Bostwick

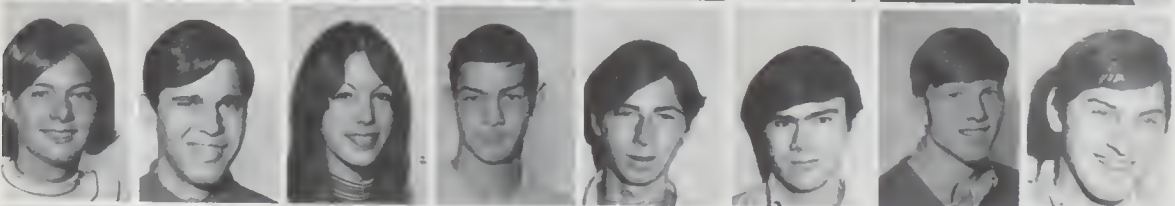

Betsy Brandon
 Tony Brant
 Patsy Braucht
 Terry Bray
 Dan Breedlova
 David Brink
 Bill Brooks
 Gerald Brooks



Pate Brooks
 Judy Brown
 Marci Brown
 Mark Brown
 Robert Browning
 Joal Brozovsky
 Laura Brunzell
 David Burke

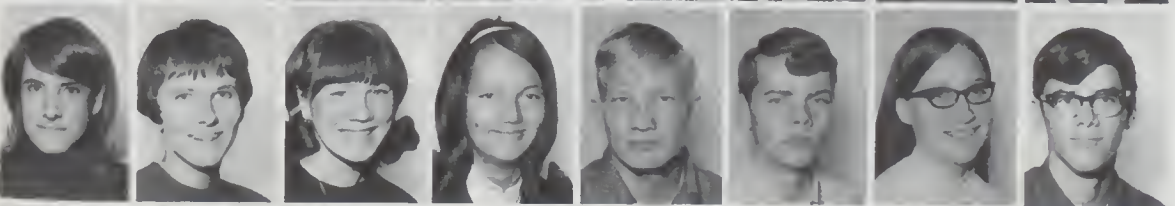

Beverly Burkewist
 Janat Birmingham
 Cecaa Cable
 Judy Campbell
 Rick Campbell
 Tim Canter
 Yvonna Carruthers
 Joel Carlson



John Carmack
 Clay Carney
 Megan Carpenter
 Bill Carson
 Janice Carter
 Paula Cavander
 Melody Cerenzia
 Tim Charbonneau

Junior Con . . .

Who Killed Adam's Apple?

"Who Killed Adam's Apple?" the annual Junior Con, was finally presented after many delays. Under the direction of Laurie Hutchison and Dan Close with Mr. Skinner as faculty adviser, the con gave every junior who was interested an opportunity to participate. Despite the problems, interruptions, and criticisms, the con helped to unite the junior class and provide funds for next year's activities.

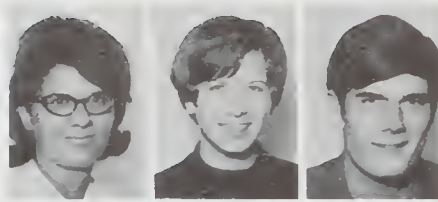

Julie Chiarello
Carol Clarkson
Dan Close



Bob Coets
Rendy Coder
Dea Colby



Charlene Cole
John Columbo
Mary Coon



Vance Coonay
Kerry Coons
Rick Cousins



Curt Creswell
Valeta Cromer
Joe Crosby
Danny Crossley
Chris Culler
Debbie Darling
Ron Dearing
Kay Deasy



Ann Degerstrom
Mary DeLeon
Kerri Derrick
Joseph DeSellier
Mike DeVries
Wayne Dickson
Robin Dinkelkamp
Lisa Dinnison



Ron Dixon
Tim Dodge
Curt Donner
Randy Dunlop
Carolyn Dunn
Neil Dyer
Arlene Eagle
Keren Echelbarger



Joan Eilertsen
Skip Elliott
Ron Ellsworth
Laurel Elmer
Renee Embree
Nels Engebretson
John Etter
Keren Eutsler



John Fahey
Glenda Fallgren
Diannia Fay
Janel Field
Peggy Fitzpatrick
Sheryl Flatt
Jim Fletcher
Treacy Nickels

On Again, Off Again, On Again



Lynn Frasher
Joyce Fulkerson
Judy Fulkerson
Kathy Gaiser
Lydia Solomon
Tim Gerl
Vickie Geston
Julie Godfrey



Ed Gonder
Jean Goss
Jeff Greaser
Debra Green
Nelda Green
William Green
Lynn Greenough
Gil Griffiths



Dave Grindle
Lina Guercia
Layne Gullickson
Julie Gustafson
Jim Hagen
Larry Hagen
Shirley Hall
Linda Hallgarth



Ken Hamilton
Lynn Hancock
Bob Hansen
Sandy Henson
John Hantz
Joan Harcus
Sandra Harrington
Barb Harris



Deve Harris
Jim Harris
Phil Harris
Joan Harrison
Steve Harshman
Gale Hart
Jared Hart
Valerie Hart



Doug Harvey
Judy Harwood
Rod Hatley



Sue Hayeshi
Terry Haynes
Rich Helean



Debbie Hennessey
Joslin Henry
Willie Henry



Chris Hensley
Jeanne Herron
Mary Hewett

"Madam, may I have the floor?"





Doug Heyamoto
Dene Hicks
Joyce Higgins
Heather Hill
Kevin Hill
Rob Hills
Bob Hindin
Feith Hinshaw



Shannon Hoffman
Jack Holihan
Kerla Honda
Toni Honda
Dick Hoverter
Ritchie Hudson
Lynaire Hughes
Bonnie Humphrey



Cethy Hunter
Bob Huston
Steve Huston
Laurie Hutchison
Gary Hutto
Michele Irvine
Mark Isaacson
Keren Isabelle



Nancy Ives
Pem Jeckowich
Kethy Jackson
Louise Jackson
Ed Jeffers
Penny Jellesed
Petti Jennings
Rob Jensen

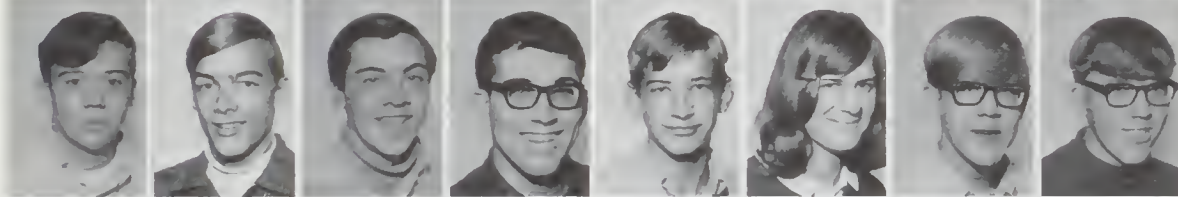

Ted Jernigan
Darrell Johnson
David Johnson
Jay Johnson
Jim Johnson
Joleen Johnson
Randy Johnson
Richerd Johnson



Pete Johnstone
Jeenette Jones
Cerrie Joseph
Tom Kagi
Neomi Kato
Paul Keifer
Betsy Keil
Owen Keiser



John Kent
Judy Kepl
Cacilia Kinder
John King
Howie Kingsbury
Arthur Kinley
Mike Kirk
Dick Kleaveland



Terri Knott
Jeck Koentopp
Deve Koller
Ted Kozen
Bonnie Kreuch
Nelda Krieg
Den Kruger
Connie Kunzmen



Stan Kuwada
Leslie LaFollette
Becky Lamb
Corky Lambert
Dennis Lemprecht
Pet Lencaster
Steve Lander
Connie Landstrom



Kelly Larned
Dennis Larsen
Jenece LaValley
Pem Lee
Tom Lee
Dellas Leinweber
Judy Leslie
Berry Levitch



Marlene Lippert
Earl Lockett
Nancy Lockwood
Laurie Loeffler
Betsy Long
Biff Long
Jack Luces
Bill Luce



Lois Ludington
Nancy Luth
Joe Lynch
Mike Mace
Vickie Machacek
Jim Mahoney
Mike Malone
Janice Manion



Mike Mennex
Rick Maras
Mike Merker
Lerry Martell
Lerry Maruyama
Vicky Mathers
Tom Mattern
Greg Mattox



Pam Mattox
Gail Maxwell
Jay McAuliffe
Andrew McBurney
Marvin McCain
Raphael McCormack
Brian McCoy
Kim McGowan



Doug McKerney
Debbie McLaughlin
Petty McLeod
Sandra McPherson
Dan McQueen
Pat McRae
Sally McSpadden
Randy Melcher



Wayne Merkel
Debbie Meyer
Steve Meyers
Terri Meyers
Tim Meyers
Diane Miller
Glenda Miller
Kathy Miller



Linda Miller
Rick Mohr
Mike Morgan
Den Mortimore
Dave Mukei
Mike Mukai
Chris Muller
Greg Muller



Lynn Munson
Ed Murray



Paul Nelson
Rick Nelson



Rick Nichols
Nick Nicholson

"Pull on his nose and he'll follow you anywhere!"





Juniors support the school in theory, action and spirit.



Barbara Nilson
Philomena Nomee
Dennis Nortell



Devid Novak
Jim Numata
Jan Nunemeker



Jill Nunemeker
Janey Oberg
Deve O'Brien



Judy O'Leary
Connie Olinger
Cecilia Olsen
Ken Olson
Jeck Orden
Tom Pelladino
Jon Pansie
Kathie Parady



Dorothea Parsons
Ruth Pettison
Kendal Patton
Ellen Pearson
Lerry Peerson
Vicki Phillips
Shelly Pierce
Lynne Polhemus



Steve Pollerd
Nancy Pollock
Don Pope
Rite Poppe
Carol Porter
Colleen Powell
Geil Powell
Frank Pozar



Linda Prindle
Joy Provost
Peggy Rader
Cher Reynor
Betsy Reedmen
Mervin Rehn
Eric Rewoldt
Nancy Webster



George Rhodes
Jan Richerdson
Curt Riddle
Den Riddle
Sue Rihm
Allen Risteu
Dick Roberg
Kerry Roberts

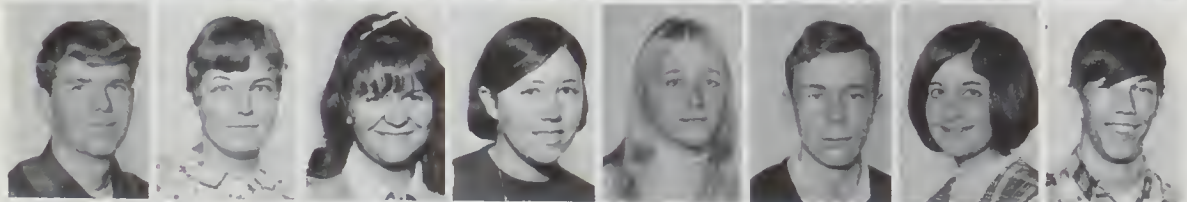

Sem Roe
Linda Romens
Pem Ross
Joenne Rowles
Rhonde Ruene
Ken Rudy
Mary Saad
Bob Seckville-West



Dick Sems
Scott Senderson
Debbie Sether
Creig Scheer
Lee Schleer
Sally Schmidt
Mike Schnell
Sherri Schuessler



Robyn Schultze
 Susan Schuster
 Mike Seifert
 Chris Senske
 Debbee Sherburne
 Pat Sherlock
 Geri Shirihame
 Keith Silrum



Mark Simpson
 Bill Sinclair
 Erik Sisk
 Denielle Skinner
 Allison Smith
 Charles Smith
 Joann Smith
 Lee Smith



Mark Sonderen
 Shannon Sorey
 Steve Spear
 Steven Speare
 Don Speer
 Karen Stanford
 Mike Stenton
 Gloria Starr



Chris Steffen
 Mark Sterk
 Dennis Stewart
 Monika Stewart
 Mike Stillwell
 John Stokes
 Steph Stone
 Kim Storm



Kyle Storm
 Keren Strehlow
 Gwendy Stuart
 Carolyn Sundberg
 Debbie Tekami
 Tom Takisaki
 Emi Terao
 Greg Thornton

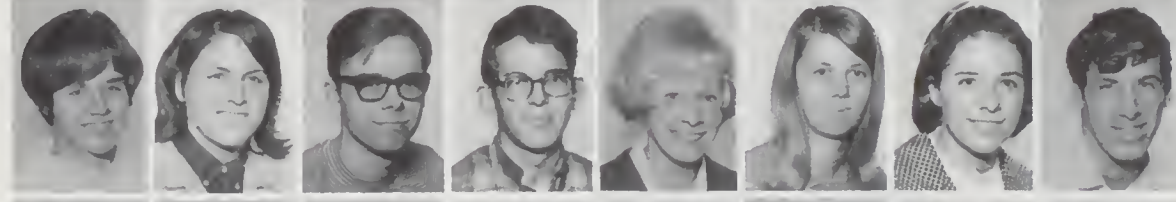

Connie Thurber
 Shelly Tinnel
 Jeff Tobin
 Chris Tollackson
 Petty Tomlinson
 Linda Townsend
 Linde Tufto
 Richard Tuggle



Betty Twiggs
 Dennis Uno
 Joe Valloreno
 Robert Van Veen
 Deen Veatch
 Rendy Von Olhausen
 Barbara Wagner
 Scott Weit



Bill Walter
 Georgette Walter
 Kathy Wangen
 Meria Warren
 Jim Warrick
 Ken Weedmark
 Ella West
 David White



Debbie Williams
 Fred Williams
 Tracy Williams
 Wendy Williams
 Gwen Wilson
 Barbara Wimberley
 George Winship
 Kethy Woepfel



Bonnie Wolfe
 Ross Worthington
 Bleine Wright
 Mary Yake
 Mike Yencer
 Sheene Yancer
 Trudy Yarbrough
 Jan Zunke



CHI

SOPHOMORES

Sophomores Enjoy Hello Week



Ken Adams
Paul Adamson
Steve Agnew
Paul Akiyama
Bill Alfstad
Geil Allen
Jennifer Allen
Nicholas Allers



Dennis Anderson
Gery M. Anderson
Gery P. Anderson
Howerd Anderson
Sally Anderson
Duane Anest
Stephen Anson
Chris Appleton



Laurie Armstrong
Vickie Asei
Sondre Aschenbrenner
Peulette Ashe
Lee Becklund
Christie Bakken
Nency Bengert
Debreh Bernes



Ken Bertline
Lerry Bateham
Tom Bayne
David Beasley
Vonde Beckner
Francine Bell
Werren Bell
Jim Berry



Scott Berry
Rick Betts
Susan Birchard
Don Black
Jecquie Blanchette
Merk Bledsoe
Douglas Blegen
Mary Ellen Bley



Jana Bolton
Kari Bowden
Kathy Bowen
Fern Box
Glen Bradwin
Christine Bredy
Sue Brazil
Elise Brevet



Williem Bright
Barbare Brisbois
Ken Brown
Debbie Bufkin
Ronald Bunnell
Jenny Burnett
Julie Burril
John Burroughs



Daniel Bussler
Rodney Butler
Bill Byers
Denny Byers
Bob Caesar
Dwight Calkins
Chris Camp
Judy Campbell



Merilee Cempbell
Kan Carolus
Herry Cesa
Suzenne Cass
Jennifer Cenis
Robyn Cersley
Carol Chapman
Marc Cherbonneau

Mike, Julie Chosen Friendliest



David Clarke
William Coe
Pat Compney
Peggy Conner
Nancy Coons
Jenet Cottrell
Den Coulston
Caroline Craig



Steve Crewford
Tad Crosby
Ian Cunningham
Kris Cunningham
Beverly Dalke
David Derling
Lori Davidson
Ron Davis



Tom Devis
Virginie Davis
Kristeen Dawson
Leanne Day
Vickie Day
Robert Denham
Nancy Denmen
Denise Denton



Dennis DeVolve
Rosa Dickerson
Loraine Dietzel
Nancy Dimico
Sherry Doneis
Lawrence Doyle
Esther Drake
Fred Earnshaw



Debbie Edburg
Shirley Edlin
Bred Edstrom
Selly Edwards
David Ekins
Shirley Eldred
Susan Ell
Greg Ellis

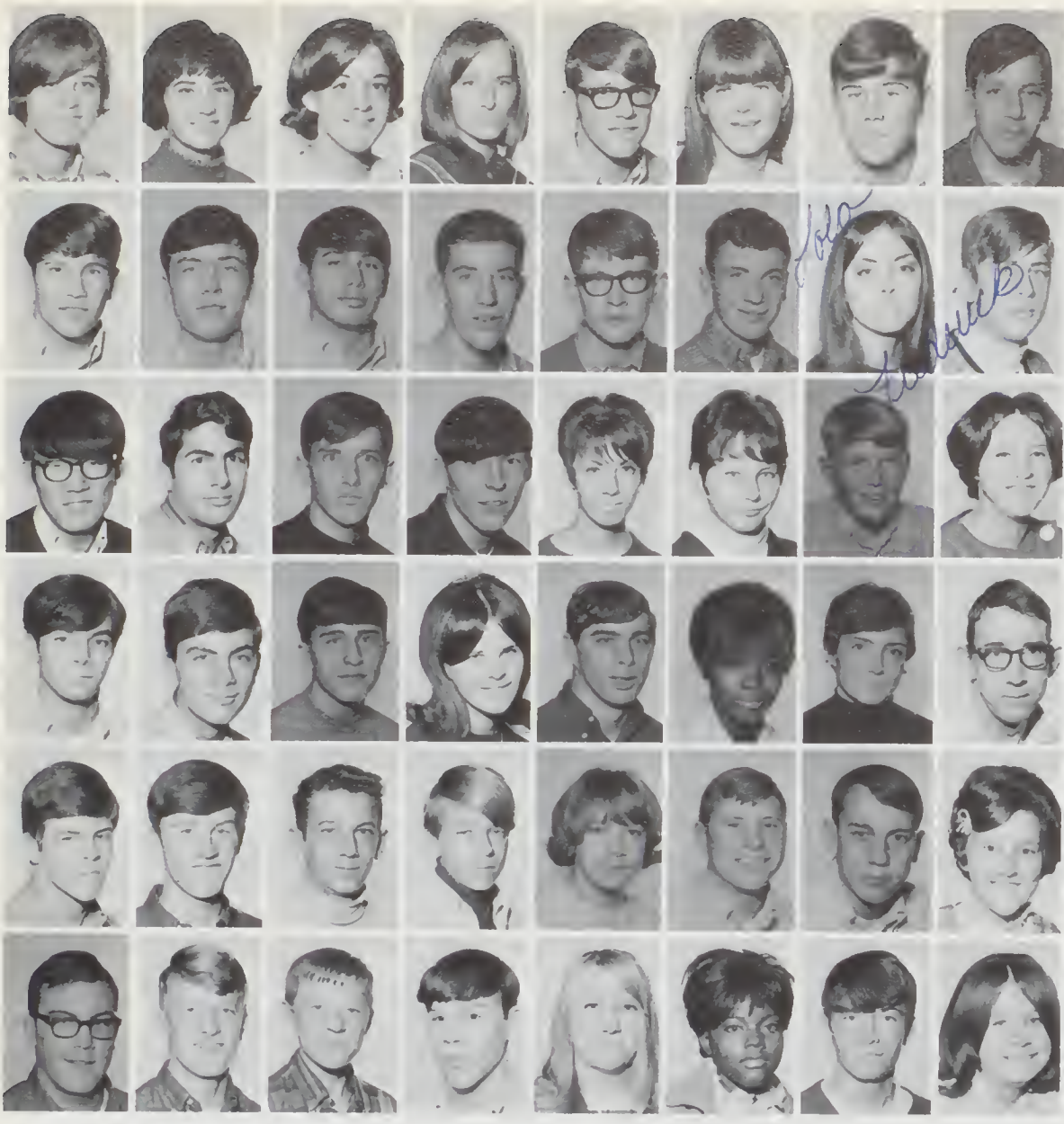

Marcie Christianson
 Sherree Embree
 Katie Fahey
 Sally Falk
 Clay Fellis
 Debbie Ferrell
 Ted Feusett
 Hector Figueroe

Scott Fish
 Dave Fitzpatrick
 Jason Frenklin
 Wesley Franks
 Andy Frazier
 Dick Fredekind
 Lola Frederick
 Doug Froese

Roger Fukai
 John Gastano
 Charles Genoung
 Ray Gappa
 Lois Gerlich
 Jackie Garman
 Keith Gartz
 Sheri Gaudetta

Bernard Gance
 Mike Gerfen
 Sem Giase
 Kathy Gonder
 Robert Granger
 Pam Graen
 Gayleen Greer
 Tom Griffey

Pat Griffith
 Jeff Griffiths
 Steva Grimm
 Harry Grinstad
 Marilyn Gross
 Randall Gullickson
 Randy Gunning
 Ruth Gustafson

Mark Guthria
 Roger Habbestad
 Russell Habbestad
 Tad Hall
 Peg Halvarson
 Carolyn Hamm
 Scott Hammock
 Cethy Hanna

Band members enjoy ANOTHER game in the rain.





Kethy Hannes
 Jeff Hensen
 Marilyn Hentz
 David Harding

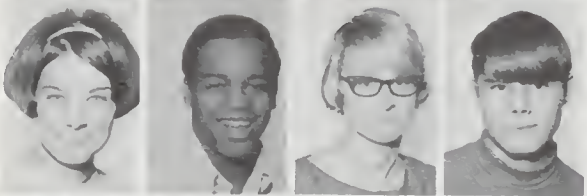

Myrna Hardy
 Alvin Harkey
 Connie Harris
 Steve Hennis



John Harter
 Ann Hawley
 Cliff Hazelett
 Norm Hemingway

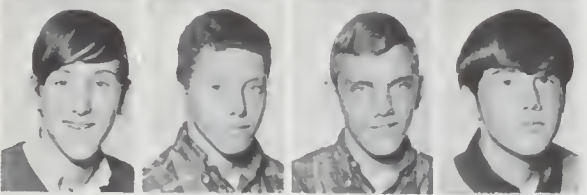

Hervey Henderson
 Brian Henjum
 Bruce Henjum
 Herold Hensley



Cecil Henson
 Vi Herriman
 Carol Herrimann
 Jan Hershberger



Dixie Hill
 Debbie Hodges
 Gary Hoffmen
 Paulie Holyoak
 Deborah House
 Cindy Houston
 Dee Dee Howard
 Doug Howard



Cindy Howell
 Dale Hudson
 Brad Hunter
 Carolyn Hunter
 Howard Huit
 Jon Hurst
 Clarke Indahl
 Bart Isaacson



Bob Isbelle
 Roy Ishitani
 Gail Jablonski
 Don Jackowich
 Evelyn Jacholkowski
 Keren Jeffers
 Wendy Johns
 Greg Johnson



Vicki Jones
 Jim Keiser
 Bruce Katahira
 Becky Keener
 Kathy Keener
 Carol Kegley
 Mary Keilty
 Pat Keilty



Mr. Jay Stopher in a skit to promote enthusiasm for the Inaugural Ball, "Scarborough Fair."

Sophomores Add Talent To School Activities



Petricia Kalsch
Scott Kenna
Ruth Kingsbury
Donald Kirihare
Randall Kline
Libby Kopczynski
Julie Kopet
Michael Kreuch



Dianna Kuaspart
Kim Kusske
Frank Lackey
Chris La France
Paul Lang
Sharon Leng
Gary Larson
Rick Lawson



Sharon Lee
Scott Lehingar
Zoa Ann Lanhart
Luci Lennox
Mery Laslie
Mike Leslie
Dienne Lewis
Steve Lawis



Cherial Lincoln
Keren Lindahl
John Lindmen
Karl Little
Kathy Lizae
Nancy Lockridge
Mike Loft
Pam Long



William Long
Phil Losh
Mickie Lotza
Michael Lowry
Karan Lundberg
Susan Lundquist
Daborah Lycen
Velerie Lynch



Thomas Mackey
Janice Magney
Deniel Mahoney
Mike Major
Bill Malico
Gary Malmquist
Pet Mangione
Jana Mannex



Randy Mares
Janet Maris
Terry Merker
Paul Marshall
Carol Mathews
Sonia Mattox
Kethy Maxwell
Marilyn Mayberry



Bruce McBurney
Merianne McCain
Robin McCauley
Nancy McClura
Matthew McDonald
Pet McDonald
Rita McDonald
Tom McDonald



Jeanna McGee
Layne McGowen
Stave McIntosh
Lynn McWilliams
Jacqualyn Michelbook
Gary Miller
Mike Mitchall
Bill Morgan



Don Morrison
Ron Mortimore
Karl Moulton
James Mukai



Carol Mullendore
Fred Munson
Ken Murphy
Bill Nelson



Bob Nelson
Chris Nelson
Nevin Nessel
Jan Neudorfer



Berbere Nichols
Jenie Nichols
Kathy Nichols
Peul Nicholson



Tim Nix
James Norbeck
Merilyn Norby
Jody Nortell



Margie Nozaki
Craig Nunn
Dele Nunn
Larry Oakley



Ruth Oberg
Art Ogo
Betsy O'Kelley
Terri Olds
Vicki Olk
Debore Olsen
Kerry Olson
Lore Olson



Mergene Omoto
Art Osmundson
Marc Overhauser
Mary Owen
Lerry Pecello
Lerry Pechosa
Cerolyn Perdini
Carol Patterson



Cathy Petterson
Renee Payne
Diki Perrenoud
Jeff Perry
Mark Perry
Steve Perry
Paul Peters
Mike Peterson



Paula Petherem
Oliver Pierce
Burt Polhemus
Roland Postlethweite
Jonica Potter
Rosalyn Powell
Michelle Purdy
Bill Putney



Traditional caroling by the L.C. choir adds to the Christmas spirit.



Jeff Retto
Shennon Reeves
Steve Renner
Holly Repsold
Greg Reynolds
Byron Rhoades
Gary Rhodes
Diana Ridley

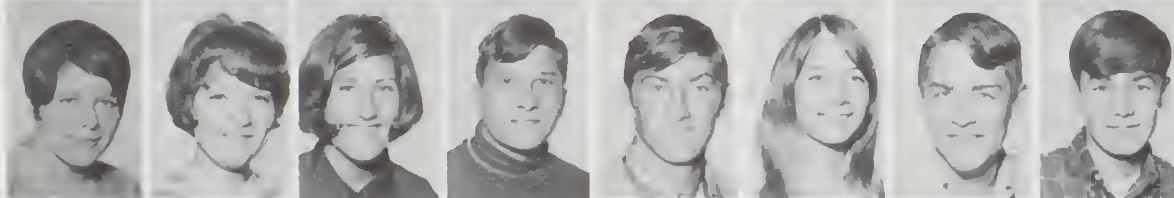

Linde Rinehart
Julie Rockstrom
Janet Rodway
Charles Rohde
Mike Rooney
Deborah Root
Don Ross
Mike Rothermel



Peggy Rowles
Cherri Ruane
Carol Rumford
Ron Rusk
Michelle Saad
Jenet Sahlin
Greg Sellquist
John Sams



Tom Samson
Tom Sather
Kirk Scammell
Marjorie Schasre
Debre Scott
Gail Scott
Kathy Scott
Ron Severson



Steve Shanewise
Alexis Simchuk
Daniel Simioniw
Rick Skadan
Eleine Skiles
Jackie Sleep
Steve Sly
Bruce Smith



Sharon Smith
Sheryl Smith
Rod Smitt
Jan Sneva
Jeanne Snow
Edgar Stevens
Aimee Snyder
Terry Sorenson



Kathy Sorey
Gregg Sowder
Dan Spitzer
Jeff Spregue
Molly Steley
Debby Starr
Pauletta Steen
John Steinheiser



Jene Stanton
Debby Stewart
Marlene Stewart
Jim Temura
Bruce Stirpe
Mary Stone
Cathy Stowers
Sharon Sullivan



Gerri Sunderland
Dan Swanson
Tom Swenson
Roxanne Swenhaugen
Scott Swenhaugen
Don Teggart
Bob Takeshita
Greg Takisaki



Teresa Tamura
Ken Tatt
Joanne Terao
Kikue Terao
Candy Tester
Cindy Tester
Jeff Thomas
Roger Thomason



Bobby Thompson
John Thompson
LaVerne Thorson
Merrilyn Thune
Gary Tindall
Terry Tompkins
Janice Townsend
Kathy Trott



Barbara Trutton
Les Tumlinson
Marilyn Uno
Les Uyeji
Helen Vallorano
Dave Vander Meer
Mary Van de Ven
Kerry Van Veen



Stan Velis
Lisa Veium
John Wallingford
Marjorie Wangen
Deborah Ward
Mike Warren
Steve Washburn
Robin Watson



Terry Weedmark
Bob West
Mary Ann Weyen
Mary White
Steve White
Nick Whitney
Jack Wickman
Ilsa Wilhelmson



Betsy Williams
David Williams
Georgilu Williams
Gay Wilson
John Winston
Dorothy Ann Wood
Mike Wood
Dale Yamamoto



Guy Zeigler
John Zuchetto
Alan Zunke
Molly Anderson
Sue Benson
Rick Drees
Henry Helton
Becky Johnson



Kam Majer
Rose Marie Megee
Brenda Thur



Karen Lundberg,
Deborah Root performed
at the Dad-Daughter-Son
Dessert in a fiicker, "The
Lighthouse Keeper's
Daughter."

Steve,
I'm glad I really got
to know you better this
year. I hope you
have fun this
summer. Don't
work too hard.
Don't get in the
car either, be
careful. I'll see
you this summer.
If you want
anything, remember
we always think
positive and you
get on with it
always come
out in the end.
If you ever
really get down,
just say to your-
self "cheer up," "it
is a drag." It
will do you
lots of good if you re-
member you are only
one of a kind and that
you must + god made you.
So use your life the
way you want to but
don't destroy
it. Luck
&
love
Love Pauline S.
Lipscomb



Steve,

Fu - ya old

Crab, you old

the summer is gonna

be one Big Freak Out,

Right,

go up at Monte lots, see
you see such a really cool
person... so stay that way and
let it all hang out

Love Ya,
Monte

FRESHMEN

Spirit And Participation



Tom Adamson
Toni Admire
John Agnew
Jean Ainslie
Leura Akiyeme
Anesthesia Aldecoa
Jeckie Allen
Nancy Amick



Kevin Anderson
Chris Anstine
Lori Antolock
Robert Aoki
Tom Argites
Gerth Arkell
Steven Armstrong
Lisa Arrasmith

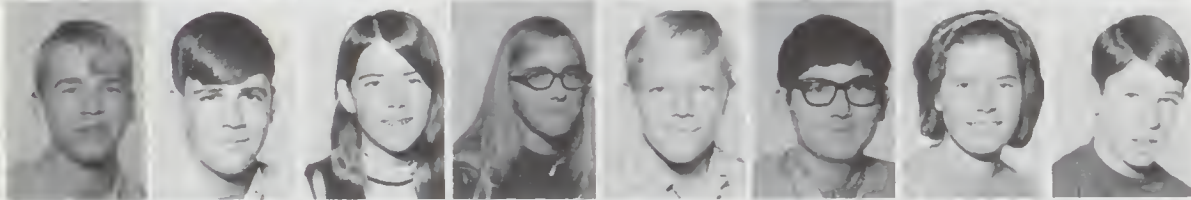

John Aylor
Glenn Backenstoe
Claudia Becklund
Leura Bane
Kevin Barker
Doug Barlow
Mina Bernes
Ron Barnes

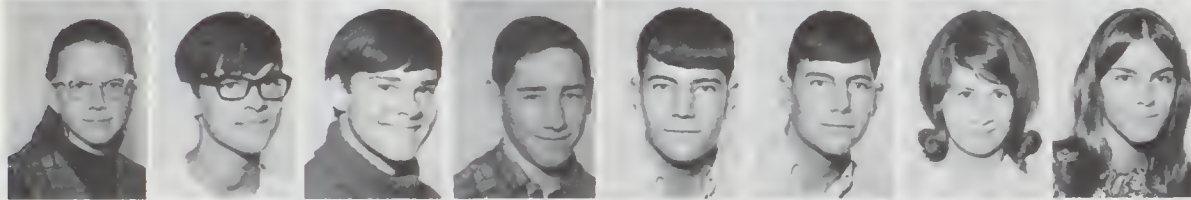

Susan Bernes
Jerome Barrington
Jo Berrington
Jim Bascetta
Dan Bass
Don Bass
Vicki Beal
Leslie Beatty



Bob Beckmenn
Ted Behrman
Steve Belcoe
Gwen Berry
Richard Biermann
Marie Bigsmoke
Kathy Bill
Carolyn Birch



Donna Bivens
Carolyn Black
Dan Blair
Doreen Boehm
Lee Boling
Betty Bolton
Steve Bostwick
Sandra Boushie



Deborah Brown
Charles Bowers
Dene Bradfute
Ed Brant
Larry Branting
Joe Breedlove
Debbie Breesnee
Cindy Bright



Tom Brooke
Rick Brooks
George Brown
Jo Brown
Richard E. Brown
Richard F. Brown
Tom Brown
Den Buchenen



Mike Buckingham
Steve Bucknell
Berbera Burke
Kerry Burtness
John Butler
Gerry Ceasar
Paul Cahill
John Brooks

Stressed For Freshmen



Mike Calkins
Larry Campbell



Jim Cene
Kathy Carmack



Selly Cerillo
Jo Ann Certer



John Carter
Lorie Caskey
Gregg Caudell
Mark Carenzie
Dennis Chambers
Jeff Chence
Bob Chapman
Jerry Chapple



Steve Chavez
Joe Christenson
Kathy Christman
Jim Clare
Ed Clerk
Berry Clemons
Glen Clemons
Carolyn Close



Stephanie Coder
Jeanette Cole
Marcella Colon
Merlene Conrod
Jen Cook
Lou Cook
Bill Copeland
Linda Copeland



Kurt Creager
Scott Crismen
Nolia Crossley
Susan Culler
Mertha Brady
Robert Dalke
Diene Darling
Vicki Devis



Dan Deering
Debbie Decker
Audrey Dennis
Kevin Derrick
Betty Devolve
Debra DeWitt
Laverne Dietzel
Anite Dillon



Fran Dinkelkamp
Bonnie Dinnison
Geraldine Dishneeu
Neil Ditzler
Cynthia Dixon
James Dodds
Mike Dodson
Tom Dodson

Tiger Power

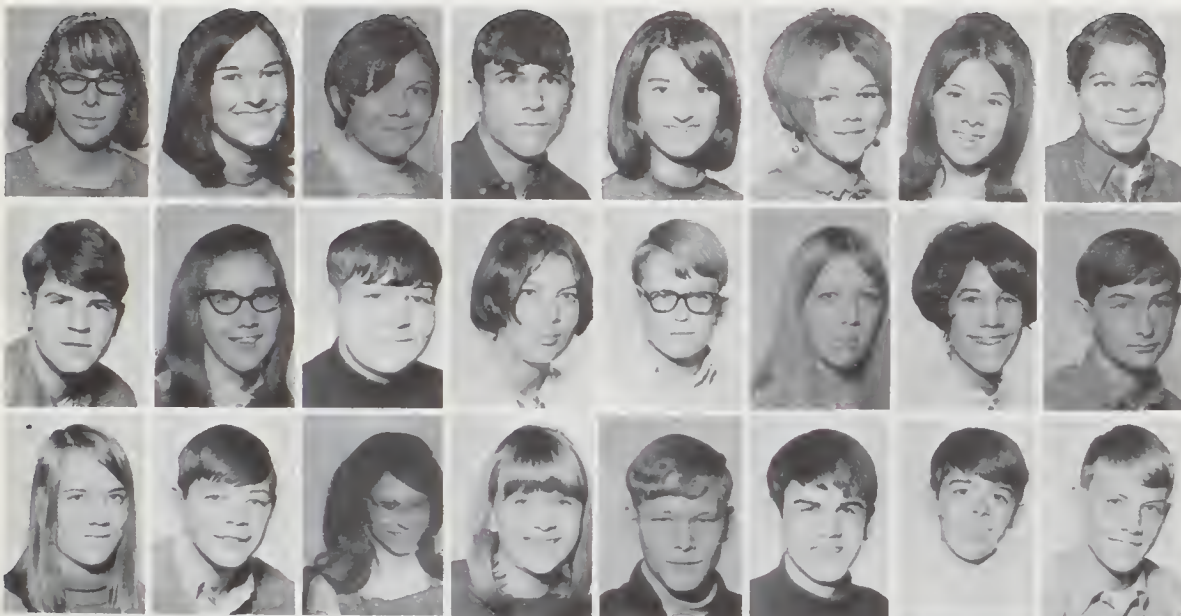

Patricia Domek
Irene Donehue
Suzanne Doolittle
Joel Duncan
Lynn Dupree
Laveda Durant
Temmy Durrell
Robert Eeton

Kemmar Ebey
Susan Echelbarger
Bill Edwards
Serah Ehrlich
Bred Ell
Patricia Ellis
Nancy Ellsworth
Steve Falar

Debby Falk
Joe Fenska
Judy Fiegen
Carole Field
Ken Fisher
Mika Flannery
Ron Flatow
Mike Flatt

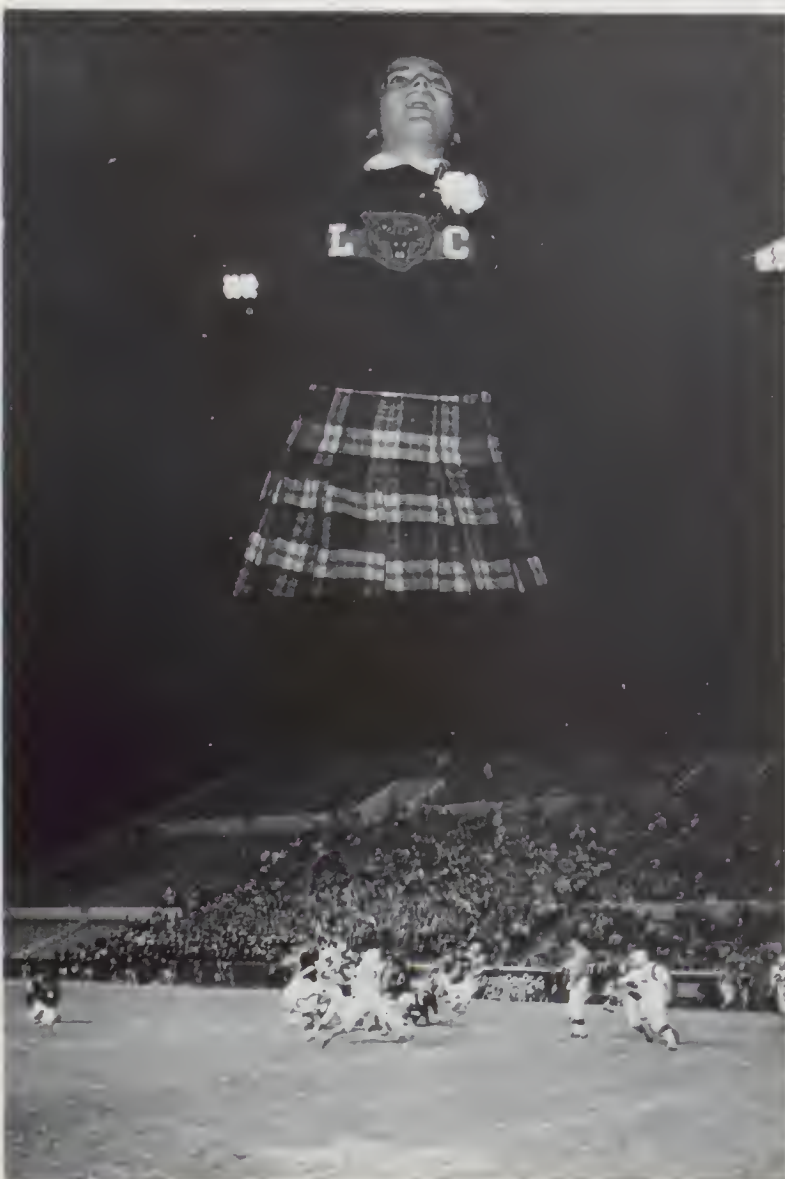

Pauline Fletcher
Nancy Florine



Shawn Floyd
Leon Frechette



Mary Gaetano
Neil Gallup



Merina Garras
Chris Garrett

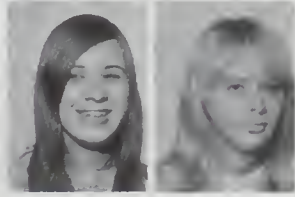

Kethy Gerling
Linda Gerling



Freshmen hesitate at their first pep con.

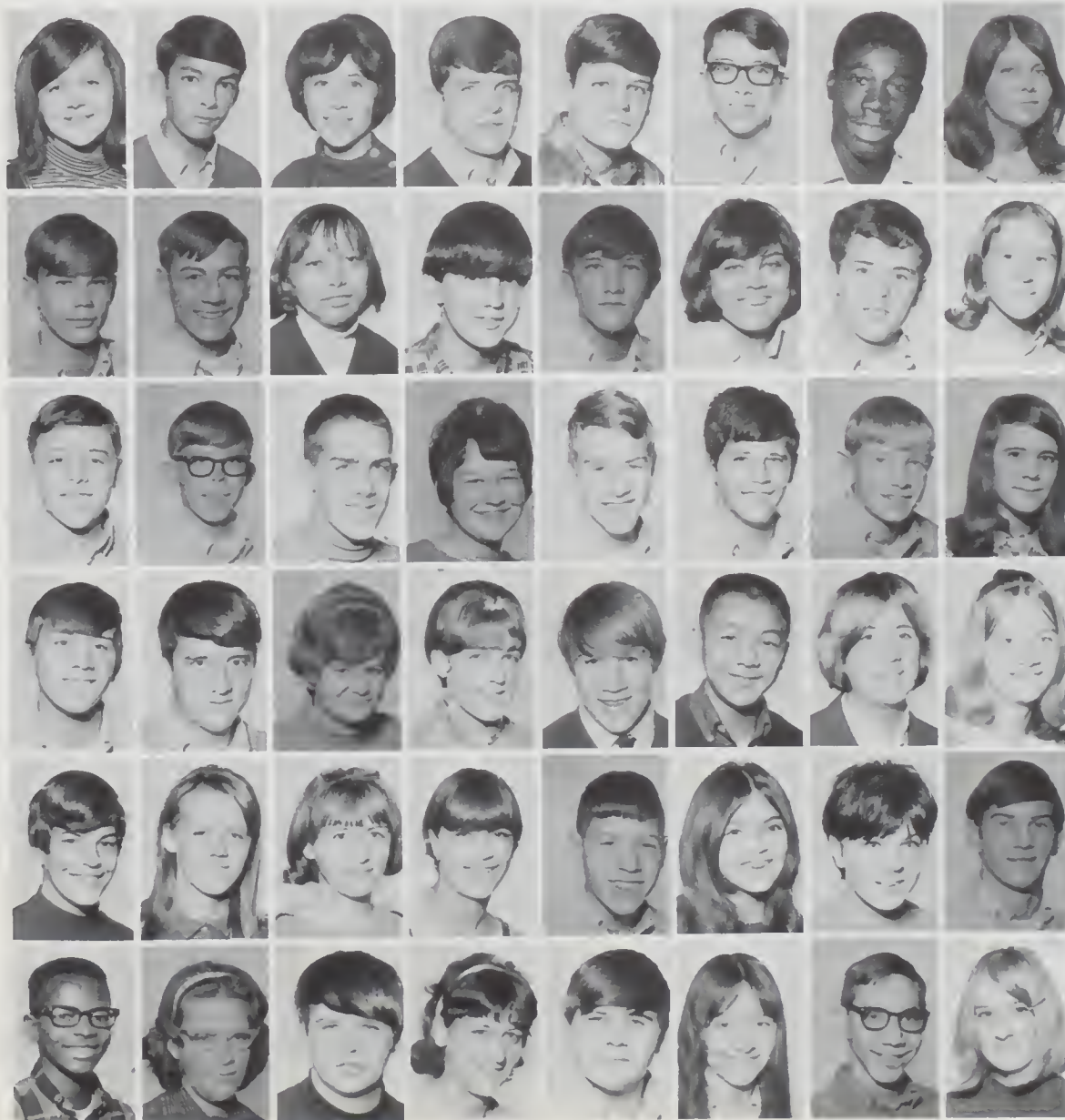

Nancy Gibb
 Lee Gibbon
 Kethy Giese
 Andy Gilmore
 Ron Goodell
 Bill Graham
 Charles Green
 Donna Green

Rick Green
 Jamie Greene
 Nancy Greycloud
 Mark Groenig
 Bill Gross
 Charlotte Hobbs
 Bob Guthrie
 Donna Gwinn

Rick Hagel
 Bob Hagen
 Mike Heller
 Sherry Hallgarth
 Bill Hanel
 Tom Hennemen
 Bill Hardy
 Cheryl Herris

Rendy Harris
 John Harrison
 Shirley Hert
 Teresa Harvey
 Jim Hatch
 Spencer Hayashi
 Barb Hayes
 Cynthia Haynes

Barb Hein
 Petty Helmke
 Carol Hemminger
 Kim Henne
 Bill Heylmen
 Sherry Highwood
 Cheriene Hobbs
 Jack Hohner

Curtis Hollowell
 Lucy House
 Randy Howell
 Zona Howell
 Reese Hughes
 Connie Hunter
 Eddie Hunter
 Shirley Hunter

Freshmen Join In Hello Week



Sara Hurst
Karen Huston
Ken Hutto
Janna Israel

New Individuals



Leslie Iwai
Pete Jakubiak
Michelle Jeffers
Roy Jennings

Meet New Experiences



Brenda Johnson
Lanie Johnson
Linda Johnson
Steve Johnson
Doug Jones
La Von Jones
Randy Jones
Bill Keating



Melvin Keeney
Dale Keiser
Judy Kelley
Steve Kelsch
Janie Kilmer
Gail Kirk
Julie Kliewer
Dick Knapt



Susan Kopczynski
Bonnie Kozen
Mike Krause
Kevin Kuwada
Richard Kuwata
Cathy Lamoreaux
David Lambert
Kethy Lancaster



Gary Leakso
Rebecca Larned
Dale Larsen
Sheryl Laubach
Rick LaValley
Donna LeClaire
Mary Lehn
Craig Lenhart



Kathy Lenke
Jean Lindsay
Jerrine Lippert
Sue Lizee
John Lockridge
John Loeffler
Sarah Logsdon
Bill Long



Judy Lozier
John Luth
Pat Mace
Don Macgillivray
Kurt Mackenzie
Pete Malerich
Colleen Malone
Jim Manion



Janet Mansfield
Tim Mason
Nancy Mathistad
John Mauch
Bill McBurney
Mary McCalley
John McCormack
Pat McDonald

Friendliest Couple Chosen



Kim McNair
Charles McNairy
Jim McNary
Tim McSpadden
David Mercury
Dean Miller
Ricarda Miller
Raleigh Minard



Marion Minnix
Floyd Mita
Ross Moat
Monica Mohr
Scott Morgan
Rich Morrow
Connie Moulton
Jackie Mowbray



Lance Muelken
Kathie Nakata
David Nelson
Jack Nelson
Jim Neudorfer
Vickie Newsom
Jim Nichols
Jean Nichols



Joseph Nomee
Wilma Nomee
Juan Novo
Patricia Nowicki
Carey Numoto
Dan Oaksford
Staci Olson
Ron Oss



Dan Ott
Rory Owens
Eileen Owen
Sherry Packer
Robert Palladino
Fred Parady
Melvin Parker
Scott Partch



Dale Pattison
Ron Pearson
Tom Perrenoud



Deborah Peterson
Janice Petrak
Sue Poppe



Lance Powell
Harvey Powell
Milly Preuninger



Carla Price
Mike Pryor
David Raney

Friendliest freshmen Sue Kopczyński, Bill Long.





Elizabeth Reid
 Mary Reilly
 Brad Reith
 Jim Rhoades
 Camilla Rice
 Joel Rice
 Molly Rice
 Joanne Richardson



Kevin Richardson
 Laurie Richardson
 Sandra Richey
 Tracy Richter
 Carolyn Ristau
 Kathy Robb
 David Robinson
 Tracy Rosenquist



Cary Ross
 Mark Safranek
 Marlee Sanderson
 Arlene Saylor
 Bill Scarcello
 Russell Schade
 John Schermerhorn
 Kathy Schlier



Rhonda Schuessler
 David Schultze
 Allen Schurman
 Bill Scott
 George Seebeck
 Marilyn Seefeldt
 Dave Self
 Marc Semays



Bill Shaw
 Dora Shay
 Dan Sheeran
 Mark Sherburne
 Steve Sherlock
 Grant Shields
 Linda Sinclair
 Mary Sisk



Dan Skiles
 John Skog
 Debbie Sleeth
 Gary Sly
 Barbara Smith
 Gerald Smith
 Karen Smith
 Pat Smith



Bob Smith
 Roland Smith
 Scott Smith
 Vicki Snow
 Mike Snyder
 Dave Soejima
 Julia Sorensen
 Shane Sorey



John Spencer
 Curt Spafford
 Renee Spies
 Doug Staley
 Sylvia Stanley
 David Stanton
 Cynthia Starr
 Julie Steffen



Kurt Steinheiser
 Craig Steury
 Seanna Stevens
 Kathy Stewart
 Mark Straker
 John Strehlow
 Valerie Sweatt
 Jacqueline Sweitzer



Steve Taketa
 Joe Thayer
 Tom Thies
 Bob Thieschafer
 Lynnette Thomas
 Doug Thompson
 Griff Thompson
 Sandra Thompson



Tracy Thompson
 Jon Thorson
 Sandra Tinnell
 Bill Townsend
 Jim Travis
 Mike Triplett
 Bill Tritt
 Cindy Utter



Kristine Vander Meer
 Toni Verstoppen
 Donna Voss
 Marlene Wakabayashi
 Mike Wallace
 Bob Ward
 Jenifer Ward
 Paul Warren



Bob Webb
 Marilyn Weiland
 Mike Wenzel
 Patty West
 Ann White
 Stephanie White
 Diane Wickman
 Kevin Wilhelmsen



Phil Williams
 Susan Williams
 Paul Windust
 Kathy Winship
 Steve Worthington
 Brent Wright
 Michelle Wright
 Mike Yarbrough



Deanna Young
 Don Zeigler
 Linda Zeorlin
 Brian Zug
 Garalin Ness (1954-1968)



Row 1: Jerry Flatt, Joe Breedlove, Pat Wood, Steve Lamprecht, Linda Knott, Judy Flegen, Patty Simon. Row 2: John Wenzel, Ted Siverts, Irene Patterson, Susan Lakey, Mollianne Todd, Pam Carillo, Karen Groves, Sherrle Thoe. Row 3: John Snlder, Terry Savage, Lee Ness, Lanse Kleaveland, Mike Dunham, Bill Turner, Jim Bowdre.



STILLMAN





BRUCE DONNER
Fall President



DAVE NAIL
Spring President

Associated Student Body Officers

The Associated Student Body led off this year with the annual Hello Week. The "Wizard of Ahhz" theme was carried through the week with the "Yellow Brick Trip" mixer to top it off.

Spirit was stressed by the ASB through such projects as the car decorating contest and the annual taffy sale.

At Christmas time the ASB held a door decorating contest. Each homeroom tried to come up with the best Christmas season decorations for their door. This added gaiety to the halls as well as competition between the rooms.

For the second year in a row, a joint Inaugural Ball was held with Ferris High School. The affair was to honor the fall and spring ASB officers of both schools. "Scarborough Fair" was this year's theme and the event was held at the Gonzaga Student Union. Another annual affair held in the spring was May Week.

The ASB also worked on amendments and something new this year, a Student Sounding Board. This board was composed of two representatives from each class. The panelists hear and discuss any problems that are connected with the school. This proved to be very successful.

Through this year we have had changes, new programs, and social functions. One man who deserves a lot of thanks is the council adviser, Mr. Sevadjan. This was his first year of working with the council and he has done a tremendous job. Close contact between Mr. Sevadjan and the council helped them initiate many new projects.



Mr. Sevadjan watches and instructs during his first year as council adviser.



MARK JOHNSON
Vice-President



VICKI JONES
Secretary



JOHN ETTER
Treasurer



BETSY LINDSAY
Historian

Fall



Spring

MIKE CLARKE
Vice-President



ANN REID
Secretary



STEVE MARIS
Treasurer



KATHY SLEDGE
Historian





DAVE NAIL
President



ANN FRUECHTE
President

Fall

Cooperative action was emphasized in this year's Girls' and Boys' Federations.

An original "Dating Game" sponsored by both Federations was their first joint project this year. The winners were treated to an evening out.

The Dad-Daughter-Son Dessert with the theme of "Pops Are Tops in 68" was presented. Refreshments preceded the entertainment which included songs, skits and a wrestling exhibition.

The next combined effort was the "Penny Drive" and Christmas Mixer, "Frosty Haze." The winner of the week's competition was announced at the mixer. This year the girls won but only by a narrow margin.

The Girls' Fed. had many activities on their own. The annual Big and Little Sister Party was held a week before school started. This party gave the new girls coming to LC a chance to get acquainted with each other and the school. Other projects were the costumed Halloween party where prizes were given for the best costumes. "Happiness Is A New Friend" was this year's theme for the first Marycliff-LC after school party.

A weight lifting con was sponsored by the Boys' Fed. with the proceeds going to buy new weight lifting equipment. This year the Talent Con was also presented as a money raising project. The show was entitled "The Deputy Hula Show" and had a cowboy plot.

Activities such as these have created a further interest in the Girls' and Boys' Federations.



BRENDA WILLIAMS
President

STEVE SATHER
President

Spring

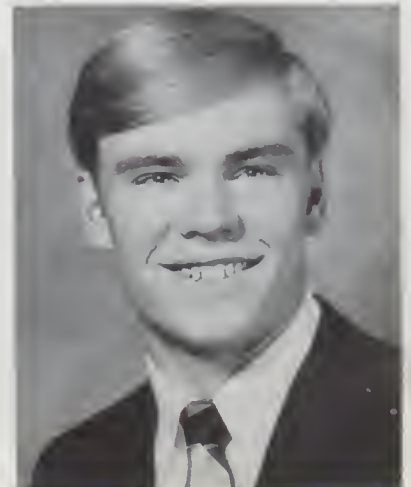



KATHY KAMEL
Vice-President



LYNN OKA
Secretary



LINDA TAKAMI
Treasurer



EMI TERAO
Historian



CHRIS MCCLURE
Sgt. at Arms



BIFF LONG
Vice-President



JACK KOENTOPP
Secretary



RICK MARAS
Treasurer



CURT DONNER
Fifth Executive

Boys', Girls' Federations Work Together

JOHN ETTER
Vice-President

BIFF LONG
Secretary

CARY KOPCZYNSKI
Treasurer

SKIP ELLIOTT
Fifth Executive



JONI CONKLIN
Vice-President



MARY HINSHAW
Secretary



ANNE PATTISON
Treasurer



CAROL CLARKSON
Historian

SANDRA WONG
Sgt. at Arms



FALL

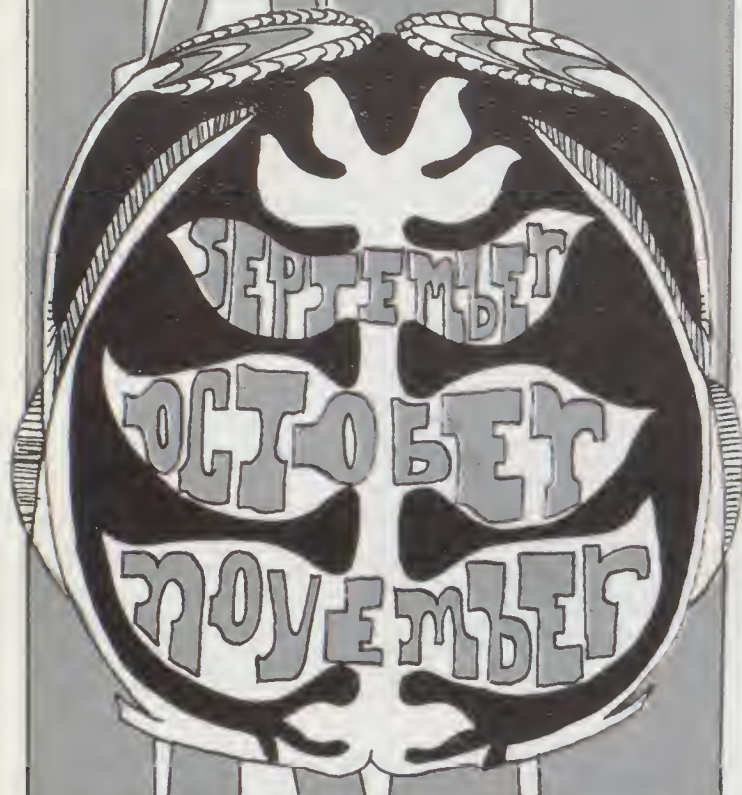

CALENDAR



Football Pep Cons

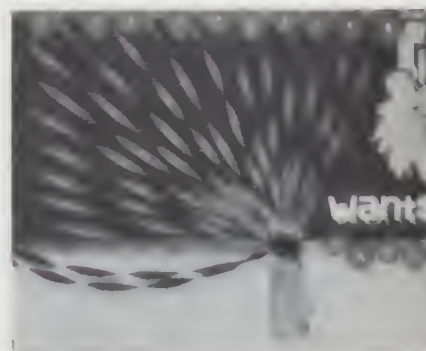

Hello Week
Sept. 16-20

Con Day Sept. 16
"Somewhere
over the
Garbage and
Flowers"





Dating Game
Oct. 10



Dad Daughter Son Dessert
Nov. 20



Tiger Sales
Oct. 15-30



G.F. Halloween Party
Oct. 31



Goal Post Gallop
Nov. 15



Queen Joni . . . King Biff

Hello Week Royalty

**Tom Self, Joni Conklin, seniors;
Biff Long, Jeanne Herron,
juniors; Julie Kopet, Mike Loft,
sophomores; and Sue
Kopczynski, Bill Long, freshmen.**



Hello Week Features Ahhz

"Wizard of AHHZ" was this year's Hello Week theme during the week Sept. 16 - 20.

Student participation was emphasized and the "AHHZ" theme, a take-off on THE WIZARD OF OZ, was carried out all week. It began with Rainbow Day which included a con called "Somewhere Over the Garbage and the Flowers" depicting the Wizard of Oz and announcing the royalty. This year's friendliest students were Sue Kopczynski and Bill Long, freshmen; Julie Kopet and Mike Loft, sophomores; Jeanne Herron and Biff Long, juniors; and Joni Conklin and Tom Self, seniors.

Tuesday was Dorothy Day in which the boys became slaves of the girls doing such jobs as carrying books, tying shoelaces and sharpening pencils. However, on the following day, Tin Man Day, the tables were turned and the girls became servants of the boys.

The teachers had their own day, Scarecrow Day, when they were honored. Munchkin Day concluded the week with an evening mixer entitled "Yellow Brick Trip." As a grand finale Queen Joni Conklin and King Biff Long were crowned the "friendliest of the friendliest."



Dorothy Day



Tin Man Day



Scarecrow Day



Munchkin Day

Rainbow Day





Star Tiger salesman, Ann Fruechte, (right) and second salesman, Ann DeLeon turn in their stubs to Gail Sly, Tiger business Manager. Ann Fruechte sold 140 Tigers and Ann DeLeon sold 95. Other salesmen (below) include: Bottom Row; Joanne Jones, Kathy Kennelly, Vicki Bever, Linda Takami, Nina Finch, Cyndie Elliott, Steve Sather, Kathy Suver, and Chris Majer. Top Row; Roy Lowry, Chris Johnson, Ann DeLeon, Dan Schnell, Ann Fruechte, Paul Franklin, Anne Pattison, Betsy Lindsay, John Thayer, Kris Spear and Stephanie Halvorson.





Football Royalty

Queen
Kathy Sledge

Brenda Williams

Kathy Kamel

Patty Marsh

Betsy Lindsay

Photography by Harriet Nelson Cowling

News Is Their Business

"Journal Reigns Supreme" was the slogan voiced by The Lewis and Clark Journal staff this year.

Publishing the newspaper 20 times during the year, it taught students an invaluable lesson not only in the practical side of journalism but in responsibility, leadership and working together.

Holiday fun was also brought into the spirit of the staff. Get-togethers included a New Year's party, a sledding party, soccer games in the spring, and other events celebrated during their staff period.

Keith Mathews, editor; Ann DeLeon, associate.



Found in the front hall Wednesday mornings this fall were Mia Holmquist and Wendy Worthington, distributing Journals.

Fall Staff

Front Row: Patty Marsh, Cheryl Townsend, Mary Kingsbury, Gwen Wilson, Ann DeLeon, Joanne Jones, Nina Finch. Row 2: Mr. Donald G. Black, adviser; Keith Mathews, Steve Lundberg, Connie Thurber, Wendy Worthington, Mia Holmquist, Karyn Christner, Kathy Suver. Row 3: Gery Vander Meer, Dennis Nortell, Steve Clouse, Terry LaFrance, Rob Baucom, Ben Stone, Tim Hill, Joel Brozovsky.





Front Row: Joanne Jones, Nina Finch, Cheryl Townsend, Ann DeLeon, Katie Fahey, Joel Brozovsky, Jim Fletcher. Row 2: Dennis Nortell, Gwen Wilson, Mary Kingsbury, Connie Thurber, Wendy Worthington, Debbie Ellsworth, Sue Nelson, Mary White, Kelly Larned. Row 3: Gery Vander Meer, Keith Mathews, Steve Lundberg, Pam Jackowich, Janet Burmingham, Debbie Darling, Arlene Eagle, Cary Kopczynski, Skip Elliott. Row 4: Jay Johnson, Steve Clouse, Bruce Donner, Juan Negri, Oliver Pierce, Tom Bayne, Rob Baucom, Ben Stone. Not Pictured: Celeste Franklin.

Spring Staff

Celeste Franklin, editor; Ben Stone, associate.



Steve Lundberg and Celeste Franklin lay-out type for page one at the print shop.



Pep Clubs



Row 1: Mike Leslie, Rick Mattern, Denis Robinson, Mike Loft, Mark Rosenquist, Mike Mukai, Pat McRae, Skip Elliott, Brian Zug, Mr. Thompson, adviser, Lee Schleer, Chris Tollackson, Dan Froese, Dave VanderMeer. Row 2: Rob Jensen, Bill Killian, Clay Carney, Bill Oaksford, Paul Franklin, Steve Spear, Ed Jeffers, Keith Mathews, Bob Huston, Mike Marker, Jon Hulen, Nick Nicholson, Rick Nichols, Rick Maras, Gery Willms. Row 3: Les Johnson, Gary Marks, Phil Spangler, Ken Adams, Dave Nail, Joe Crosby, Tim Charbonneau, John Thayer, Gery



Pep Club uniforms add color to LC games.

Girls' Pep Club

A noticeable change in the Girls' Pep Club was their new uniforms this year.

The Basketball Bounce, Valentine Telegram sale and the spring picnic were other big events for the club.

Officers of the Pep Club were Charlotte Hester, Debbie Turrill, Kathy Numoto, Rita Poppe, Diane Davidson and Sandy McPherson.

Aid School Spirit



Bengal Pep Club

Adding school spirit and promoting interest in school sports was the primary concern of the Bengal Pep Club this year.

The pep club worked in cooperation with the Ti-Girl and Girls' Pep Club cheering sections at football, basketball, and other sports events.

This year's president was Gery VanderMeer and other officers included Pete Johnstone, Dick Sams, and Steve Maris. Mr. Thompson was the adviser for the club.

VanderMeer, Clarke Indahl, Bill Walter, Robert Hindin, Steve Sather, Mark Simpson, Stan Velis, Pete Johnstone. Row 4: Mike Devries, Jay Johnson, John Etter, Ed Springer, Dan Schnell, Bruce Donner, Dick Sams, Pete Johnstone, Steve Maris, Mike Schnell, Cary Kopyczynski, Ross Worthington, Chris Johnson, Mark Johnson, Dennis Stewart, Dan Close, Steve Maris.



Row 1: Nancy Greycloud, Joni Conklin, Kathy Sorey, Joan Harcus, Kathy Suver, Rita Poppe, Cindy Bostwick, Kathy Numoto, Jackie Mowbray, Judy Fiagen, Miss Bethke, Adviser. Row 2: Karen Jacoy, Marlon Minnix, Donna Voss, Krls VanderMeer, Debbie Turrill, Heather Hill, Linda Shockley, Jan Goehner, Gwen Berry, Jenny Ward. Row 3: Deborah House, Sally Carrillo, Nancy Lockridge, Debbie Ellsworth, Diane Davidson, Ann Reid, Carol Porter, Carolyn Stutes, Sally Schmidt, Cathy Hanna. Row 4: Wendy Worthington, Charlotte Hester, Janet Birmingham, Cindy Bever, Betsy Long, Pam Mattox, Lois Gartz, Linda Lewis, Sandra McPherson, Doran Wood. Mrs. McGarry, adviser, not pictured.



Row 1: Sue Nelson, Kris Lenke, Katy Abel, Donna Gwinn, Debbie Williams, Michelle Wright, Debra Meyer, Chris Snoddy, Jean Yamamoto. Row 2: Milly Preuninger, Sue Mukai, Ted Kozen, Valerie Hart, Tim Nix, Joy Fulkerson, Rick Hagel, Ron Bunnell, Dale Keiser, Denis Robinson, Betsy Brandon, Bill Long, Sylvia Stanley, Julie Kliewer, Danny Crossley, Colleen Bailey, Judy Fulkerson, Laurie Armstrong, Ruth Gustafson. Row 3: Sandy Richey, Ken Hagel, Lou Cook, John

Fahey, Randy Jones, Dianna Kuespert, Mary Hansen, Margaret Harkins, Darry Crossley, Larry Nicholas, Paul Fenske, Mark Sterk, Allen Schurman, Dean Veatch, Cynthia Dixon, Rick Mattern, Bob Sackville-West, Mike Kreuch, Marc Overhauser, Scott Morgan, Connie Hunter, Neil Gallup, Marjorie Wangen, Tim Gerl. Row 4: Jack Prindle, Holly Getman, Les Uyeji, Jamie Greene, John Strehlow, Terry Bray, Clarke Indahl, Tracy Thompson, Jeff Chance, Nancy Florine, Bill Keating,

Band And Orchestra Unify School Spirit Through Music





Kevin Derrick, Steve Renner, Kevin Hill, Rick Terao, Steve Crawford, Larry Dietzel, Dan Buchanan, Dave Soejima, Clay Fallis, Mike Flatt, Roger Thomason, Jeff Thomas, George Winship, Dale Pattison, Tom Mattern, Don Speer, Sid Nicholson, Steve Maris. Row 5: Steve Grimm, Brian Zug, Dave Mercury, John Steinheiser, Cary Ross, Harry Case, John Harrison, Mickie Lotze, Larry Mukal, Bill Walter, Mr. C. Oliver Fuller, Director.



PAUL FENSKE, Drum Major

Band

The Tiger Band again maintained its reputation as a superior show and concert band. Over thirty appearances were made during the school year. These included athletic events, two formal concerts, three major parades, WSU Band Day, the Lilac Coronation show, and Commencement. Many individual students represented the school in contests, clinics, and festival honor bands.

Orchestra

"The string orchestra this year was one of the finest in the history of the music department," said director Mr. Fuller.

Many of the members were also section leaders in out of school orchestras and festival groups. Their appearances included three concerts, the Lilac Coronation show, a combined choir and orchestra production, and commencement.



Row 1: Nancy Lancaster, Molly Staley, Cynthia Bever, Larry Lowe, Corrin Fearn, Terry Wharf. Row 2: Janet Burmingham, Bernard Gence, Art Ogo, Kathy Wangen, Debbie Decker, Judy Fiegen, Carey Numoto, Mary Yake, Monica Hall, Yvonne Caruthers, Deidre Colby.



Row 1: Gerri Sunderland, Paulette Steen, Karen Uno, Kathy Sledge, Pat Strehlow, Karen Jared, Linda Breedlove, Debbie Barnes, Debbie Root, Myrna Hardy, Janet Cook, Karen Jacoy, Cathy Lamoreaux, Peggy Rader, Allison Smith, Mary Hewett, Betsy Lindsay, Mary Ann Takahashi, Merrilyn Thune, Kathy Wangen, Mary Saad, Ann Degerstrom, Jackle Garman, Cheri Ruane. Row 2: Debbie Breesnee, Mary McCalley, Janet Pry, Ann Lindman, Cindy Tester, Candy Tester, Joann Smith, Tami Fotheringham, Connie Wolff, Carol Porter, Lois Gartz, Mia Holmquist, Janey Oberg, Dorthea Parsons, Jody Nortell, Shella Dalrymple, Anne Pattison, Ann Reid, Patty Marsh, Jerry Gardner, Ron Flatow, Spencer Hayashi, Debbie Turrill, Sue Allen, Susan York. Row 3: Robyn Schultze, Susan Birchard, Joyce Higgins, Laurie Loeffler, Allen Tufto, Bob Lowry, Dave Williams,



Choir and Girls' Glee Club presented four concerts this year including the annual Festival of Christmas carols. In addition the choir appeared on television at Christmas time.

Besides singing in all the school concerts Tiger-Tones appeared before many civic groups and organizations.

Membership in all of these groups is determined through audition.

Tiger Tones

GIRLS, Left to Right: Paulette Steen, Cindy Tester, Shella Dalrymple, Laurie Hutchison, Karen Uno, Barbara Harris, Pat Strehlow. BOYS, Left to Right: Curt Nakata, Dennis Nortell, Dave LaFollette, Rick Campbell, Bruce Ainslie, Bob Lowry. Accompanists: Carol Herrmann (piano), Daryl Redeker (guitar).



Dennis Nortell, Art Osmundson, Bruce Ainslie, Warren Bell, Mike Wood, Paul Windust, Dave White, Bob Mittelstadt, Jim Berry, Jay Nichols, Mike Kreuch, Linda Lewis, Carlotta Bradley, Bruson Rhoda, Claudia Nelson, Kathy Galser, Gwen Berry. Row 4: Joslin Henry, Linda Wallace, Judy Bale, Greg Conrath, Jack Koentopp, John Loeffler, Dave Booth, Nels Engebretson, Mike Malone, Steve Lewis, Marc Charbonneau, Dave Grindle, Chris Kerr, Doug Froese, Dave LaFollette, Brian McCoy, Fred Munson, Daryl Redeker, Rick Campbell, Don Speer, Bob Sackville-West, Jack Lucas, Barbara Harris, Carol Herrmann.

Choir

Girls' Glee

Row 1: Nancy Greycloud, Kelly Coder, Charlotte Hobbs, Fran Dinkelkamp, Sandy Tinnell, Karen Jacoy, Toni Honda, Karla Honda, Kathy Scott, Trudy Yarbrough, Patti McLeod, Stephanie Coder, Krlstine VanderMeer, Diana Ridley, Rhona Honda, Sarah Ehrlich. Row 2: Sheryl Womble, Jeanette Jones, Claudia Nelson, Sandra Harrington, Pam Green, Joyce Jones, Vicki Mathers, Connie Harris, Deborah House, Betty Anderson, Mary Gaetano, Bonnie Humphrey, JoAnn Carter, Charlene Hobbs, Vicki Davis, Linda Marshall, Denise Thompson. Row 3: Carolyn Black, Barbara Jacobson, Cathy Stowers, Bruson Rhoda; Sheryl Laubach, Cindy Utter, Carolyn Sundberg, Barbara Hayes, Mary Kober, Jacquelyn Michelbook, Kristln Cunningham, Carolyn Close, Janece LaValley, Laura Bane, Barbara Mace, Jenny Ward, Lynette Thomas, Molly Rice.



DECEMBER
JANUARY
FEBRUARY
WINTER
CALENDAR



**KJRB-Faculty
Basketball Game Dec. 11**

**ASB
Installation
Feb. 10**



Five Days
without
teachers,
students,
classes . . .

just snow



Inaugural Ball Feb. 15
"Scarborough Fair"

Boys' Fed. Con Feb. 20
"Deputy Hula Show"



Bookroom, Stage Crew Provide Service



Row 1: Louis Schleer, Pam Otto, Sandy Beck. Row 2: Mrs. Dorothy Solin, Gail Sly, Karen Jared. Row 3: Bob Mix, Larry Lowe, Dorothy Wood.

Bookroom

Providing special services for students and teachers was the main concern of the bookroom this year. Bookroom helpers learned general office procedure and clerical practice which will aid them in future vocations involving clerical work. Mrs. Dorothy Solin was the bookroom adviser and manager of business supplies.

Behind the scenes of every rehearsal and final production this year was the hard work of the stage crew. Stage lighting, managing audio equipment and setting props are some of the various jobs done by the crew. A new audio panel was constructed by Kirk Peters and Frank Hornby to improve the amplifying and sound system in the auditorium. As experts in the field of stage lighting, the crew also set the lighting for several school mixers and did general stage work for Minstrel Show. This year's adviser was Mr. Bernie Bunn and head stage manager was Kirk Peters.

Stage Crew



John Stokes, Kirk Peters, Frank Hornby, Harold Hensley, Steve Harris, Tom Lee.

Service Is Their Slogan

Among the activities of the Hi-Fives was a party for new girls to welcome them to the school. Working in conjunction with the Girls' Federation officers this fall, the Hi-Fives participated in the Big and Little Sister Party.

Sunshine Girls took part in these activities as well as sending "sunny" get well and congratulation notes to girls. Supplying daily services in the student office, the Courtesy Girls ran errands and did various office related jobs.



Hi-Fives

Row 1: Debbie Takami, Leanne Day, Leslie Iwai. Row 2: Betsy Keil, Ann Lindman, Barb Winston, Spring Head. Row 3: Gwen Mukai, Fall Head; Vickie Machacek.



Sunshine Girls

Row 1: Faith Hinshaw, Gerl Shirahama, Patty Kelsch. Row 2: Sandra Wong, Joni Conklin, Fall Head; Kathy Suver, Spring Head; Denise Denton. Row 3: Kris Lowe, Dawnelle Shaw, Pam Mattox.

Courtesy Girls

Row 1: Andrea Blegen, Sandy Hanson, Bonnie Wolfe, Dawnelle Shaw. Row 2: Mia Holmquist, Diane Brunzell, Ann Reid, Brusan Rhoda. Not Pictured: Monika Stewart.





Row 1: Peggy Fitzpatrick, Donna LeClaire, Kathy Numoto, Margene Omoto, Karen Strehlow, Roberta Munson, Jean Yamamoto. Row 2: Linda Miller, Betty Thompson, Jeanette Jones, Julie Steffen, Patty Strehlow, Kathy Hein, Grace Akiyama, Mary Ann Takahashi. Row 3: Vicki Tinnel, Carrie Joseph, Kelly Larned, Wendy Worthington, Carolyn Buchanan, Marilyn Parker, Kathy Kennelly, Mrs. Mildred Schoonover, adviser.

FNA

Today's Girls Plan

FTA



Row 1: Debbie Takami, Kathy Hein, Danielle Skinner, Cheryl Townsend, Patty Strehlow, Sandra Wong, Linda Takami, Mrs. Bonnie Farrow, adviser. Row 2: Laurie Cosby, Kitty Denman, Sherry Boling, Barb Massie, Emi Terao, Cyndie Elliott, Brenda Williams, Kathy Kamel, Maure Pitts. Row 3: Kathy Kennelly, Janet Birmingham, Claudia Biermann, Chris Nyberg, Mary Hinshaw, Ann Fruechte, Carolyn Buchanan, Dee Colby, Monica Mohr.

This year the Future Nurses of America visited local hospitals, nursing homes, and other worthwhile organizations. Other activities included films, guest speakers, and a Christmas party. The group was led by fall president Jean Yamamoto and spring president Joanne Jones. Other spring officers were Carlotta Bradley, vice-president; Grace Akiyama, secretary; Jeanette Jones, treasurer, and Carrie Joseph, historian.

Among the activities of the Future Teachers of America were a Christmas tea, a spring banquet, and a candy sale. The fall officers were Barb Massie, president; Kathy Hein, vice-president; Kitty Denman, secretary; Ann Fruechte, treasurer, and Ann DeLeon, historian. The spring officers were Cheryl Townsend, president; Laurie Cosby, vice-president; Debbie Takami, secretary; Kitty Denman, treasurer, and Mary Kingsbury, historian.

Highlighting the activities of the Homemaking Club was the presentation of the Homemaker of the Year Award. Other projects this year included selling cookbooks and listening to guest speakers. In the fall the group was led by president Kathy Hein. Other officers were Carolyn Buchanan, vice-president; Janey Oberg, secretary; Barb Harris, treasurer, and Elise Brevet, historian. The spring officers were Marci Brown, president; Kathy Suver, vice-president; Karen Stanford, secretary; Connie Landstrom, treasurer, and Gail Kirk, historian.

Something new was added to the curriculum this year. Several students received valuable experience by being teachers' aides at Sacajawea. Those students were Diane Brunzell, Vicki Tinnel, Jim Fletcher, and Marvin McCain.



Shown here is Diane Brunzell, helping a student at Sacajawea.

Their Future Careers

Homemaking Club

Row 1: Karen Uno, Leslie Iwai, Gail Kirk, Sue Mukai, Kathy Hein, Joanne Rowles, Tanya Kara-Sokol. Row 2: Mrs. Luanna Oberst, adviser, Cathy Hanna, Sally Carillo, Ann Degerstrom, Janey Oberg, Mary Hewett, Becky Lamb, Karen Stanford, Donna Voss, Mrs. Genevieve Esplin, adviser. Row 3: Cindy Haynes, Marci Brown, Sally Schmidt, Barb Harris, Ruth Oberg, Vickie Machacek, Connie Landstrom, Ann White, Kathy Suver, Carolyn Buchanan.



Tigers Participate



Row 1: Jean Goss, Kathy Galser, Debbie Sather, Nina Finch, Tom Takisaki, Joe Thayer, Kathy Suver, Barb Winston, Danielle Skinner, Jackie Garman. Row 2: Greg Takisaki, Michelle Wright, Judy Brown, Kerri Derrick, Holly Getman, Cathy Hunter, Janet Sahlin, Lynn Greenough, Tom Sather, Jim Anderson, Mr. Skinner, adviser. Row 3: Nancy Ellsworth, Sue Williams, Char Raynor, Kelly Larned, Adrienne Levitch, Ann Reid, Anne Pattison, Barb Wimberly, Steph Stone, Peggy Rader, Roy Lowry. Row 4: Libby Kopczynski, Steve Sather, John Thayer, Mary Pat Flannery, Arlene Eagle, Judy Cambell, Juan Negri, Kris Backenstoe, Sue Rihm, Jon Stevenson, Vickie Machacek, Donna Polhemus.



Row 1: Cindy Bostwick, Holly Getman, Kathy Bowen. Row 2: Chris McClure, Nancy McClure, Ruth Oberg, Barb Harris.

Entre Nous

Fifty-seven boys and girls made up Entre Nous, the largest foreign club this year.

One of the main activities undertaken by the club was to send needed articles to our men in Vietnam.

Chris McClure, fall semester president, and Anne Pattison, spring semester president, led the group on other successful events such as the annual bake sale and the Christmas Banquet honoring the seven new initiates.

In Foreign Clubs

Adelante

The Spanish Club had a successful candy sale. They also participated in joint discussions with Shadle Park High School over common Spanish interests.

The 29 members were led by fall semester president, Kitty Denman, and spring semester president, Donna Polhemus.

Adviser Mr. Read entertained the group with stories and pictures of his travels to Mexico last year.



Row 1: Toni Honda, Debbie Williams, Betsy Lindsay. Row 2: Joanne Terao, Gayleen Greer, Grace Akiyama, Connie Rolfe, Wendy Williams. Row 3: Aimee Snyder, Kitty Denman, Mary Hewett, Gwendy Stuart, Sandy Hanson, Sherry Bolling. Row 4: Lynne Polhemus, Donna Polhemus, Pete Brooks, Henry Helton, Dave Nail, Connie Wolff.



Row 1: Claudia Biermann, Karen Echebarger, Jack Shanewise, Kris Lenke, Dawnelle Shaw. Row 2: Mrs. Tollefson, adviser, Lynalre Hughes, Ellen Pearson, Sandra Wong, Dan Froese, Debbie Turrill, Laurel Elmer, Ruth Pattison.

Das Rheingold

Das Rheingold was led this year by Mike Carr, fall semester president, and Debbie Ellsworth, spring semester president.

A Christmas dinner was given to celebrate the end of the initiation of six new members.

This spring Mrs. Rapp, a native of Germany who is presently teaching at Shadle Park High School, presented a travelog to the group.

Classical

This year the Classical Club collected food and clothes at Christmas time and also donated money which went to the Council of Churches for needy families. This project was organized under the fall semester officers who were Janet Burmingham and Faith Hinshaw, consuls; Laurie Loeffler, censor; Katy Abel, puaestor; Scott Berry, scriptor; Tom Fletcher, vigilia; and Bob Mittelstadt, qui conventui praest.

The club also conducted a candlelight installation of officers and had an Ides of March Banquet with the Latin classes. The Classical Club spring semester officers were Jim Fletcher, Laurie Loeffler, consuls; Carol Patterson, censor; Cecilia Olsen, quaestor; Mark Bledsoe, scriptor; Lou Cook, vigilia; and Tom Fletcher, qui conventui praest.



Row 1: Gwen Berry, Faith Hinshaw, Barbara Winston, Bernard Gence, Carol Patterson, Miss Marguerite Cross, adviser. Row 2: Jim Fletcher, Laurie Loeffler, Lou Cook, Katy Abel, Bob Mittelstadt, Cecilia Olsen. Row 3: Janet Burmingham, Keith Mathews, Gary Willson, Juan Negri, Scott Berry, Mark Bledsoe, Andy Frazier.

Row 1: Mary Ann Takahashi, Kathy Numoto, Karla Honda, Patty Nowicki, Gwen Mukai, Marla Warren, Mrs. Ikuko Matsumoto, adviser. Row 2: Rhona Honda, Nancy Luth, Peggy McDonald, Dawnelle Shaw, Dee Colby, Judy Leslie, Kathie Nakata. Row 3: David Mukai, Eddie Hunter, Ken Suemori, Mike Marker, Stan Bech, Bill Walter, Bob Sackville-West, Bruce Katahira.

Japanese

Japanese Club started its second year under the direction of Ken Suemori, president; Nancy Luth, vice-president; Judy Leslie, secretary; Kathy Numoto, treasurer; Rhona Honda, historian.

This year the club had a Christmas dinner and saw slides of Stan Bech's trip to Japan. In the spring the club had a fortune cookie sale for the students. At the end of the year an exchange student from Japan visited for six weeks and attended school.

Spring officers were Gwen Mukai, president; Karla Honda, vice-president; Patty Nowicki, secretary; Rhona Honda, treasurer; Mary Ann Takahashi, historian.



Jr. Execs.

Taking trips to business firms to observe business life was the main activity of the Junior Executives. Fall officers were Jim Donahoe, president; Karen Uno, vice-president; Molly Webster, secretary; Kathy Numoto, treasurer; and Sue Mukai, historian. Spring officers were Tim Hill, president; Gary Marks, vice-president; Karen Christner, treasurer; Sue Hagen, secretary; and Linda Erickson, historian.



Front Row: Kathy Numoto, Sue Mukai, Jim Donahoe, Karen Uno, Molly Webster. Row 2: Melodee St. Dennis, Sue Hagen, Bob Hardy, Dale Crane, Dennis Barth, Mrs. Thurley Pack. Row 3: Diane Davidson, Linda Erickson, Gary Marks, Mike Graham, Don Speer, Bill Snow.

Ti-Deca

Collecting canned goods for the needy, furnishing rides to the polls for senior citizens and taking several field trips were included in the Ti-Deca activities this year. Fall officers were Bob Hardy, president; Louise Schieche, vice-president; Diane Mathews, secretary; Jim Donahoe, treasurer; Judy Crockett, historian; and Sue Hagen, parliamentarian. Spring officers were Dale Crane, president; Dennis Barth, vice-president; Judy Crockett, secretary; Cathy Morris, treasurer; Shirley Chavez, historian, and Bob Hardy, parliamentarian.

Several Lewis and Clark Ti-Deca members participated in a state-wide convention in Yakima. They were Janyce Barnes, Mike Boothe, Dale Crane, Sue Hagen, Lowell Harris, Jean Meagley, Cathy Morris, Lynn Poppe, Louise Schieche, and Betty Thompson.



Front Row: Louise Schieche, Sue Hagen, Diane Mathews, Jean Meagley, Janyce Barnes, Betty Thompson, Judy Hartman, Mrs. Flora Gibbs, adviser. Row 2: Lowell Harris, Norman Harris, Dennis Barth, Jim Donahoe, Bill Snow, John Schroeder, Shirley Chavez, Debbie Morrow. Row 3: Bob Hardy, Dale Crane, Judy Crockett, Cathy Morris, Mike Boothe, Kelly Gardner, Judy Edwards, Lynn Poppe.

Math, Tri-Sci, Forum

Forum

Mrs. Gerda Wright became the new adviser for Forum Club, LC's social science discussion club, this year. She succeeded Miss Katherine Hunt, who was adviser for 21 years.

John Sahlin, fall semester president, and Rick Mattern, spring semester president, led Forum meetings and activities, such as giving money to the Indians and the traditional spring picnic.

Other fall officers were Mary Hinshaw, secretary; Ted Kozen, treasurer; and Debbie Meyer, historian.

Spring officers included Nancy Luth, secretary; Cathy Hunter, treasurer; and Debbie Darling, historian.



Row 1: Sandra Wong, Debbie Meyer, Cathy Hunter, Ted Kozen, Mrs. Wright, adviser. Row 2: Jan Richardson, Kathy Gaiser, Nancy Luth, Claudia Biermann, Kay Deasy, Laurle Hutchison. Row 3: Debbie Darling, Ben Stone, Juan Negri, John Sahlin, Paul Franklin, Rick Mattern.



Tri-Sci

Science speakers were on the agenda for Tri-Sci this year. They included Mr. Carl Milton, who spoke about science studies in Australia.

This year's fall officers were Bruce Stedman, president; Keith Mathews, vice-president, treasurer; Gary Wilson, secretary.

The Spring officers were Jack Prindle, president; John Brozovsky, vice-president; and Gail Sly, secretary, treasurer.

Row 1: Mr. Leaver, adviser, Betsy Brandon, Lynn Oka, Laurle Hutchison, Dave Mukal, Larry Mukal. Row 2: Bill Luce, Jon Stevenson, Kay Deasy, Gail Sly, Chris Nyberg, Larry Nicholas, Mike Morgan, John Brozovsky. Row 3: Joan Eilertsen, Bruce Stedman, Jack Prindle, Keith Mathews, Gary Wilson, Chris Johnson, Jack Shanewise.

Promote Thinking

Math Club

Officers and members worked together to make Math Club very active this year. The annual school Math Contest ended a series of Math Club activities including bake sales, volleyball games and speakers.

Fall officers were Keith Mathews, president; Jon Stevenson, vice-president; Chris Nyberg, secretary; Paul Oberg, treasurer; and Gary Wilson, fifth executive.

Spring officers included Gary Wilson, president; Bruce Stedman, vice-president; Lynn Oka, secretary; John Brozovsky, treasurer; and Ann Fruechte, fifth executive.



Paul Oberg spikes a shot as Gary Wilson, Lynn Oka, and Jon Stevenson look on at a recent Math-Forum volleyball game.



Row 1: Lynn Oka, Peggy Rader, Kathy Kamel, Bill Luce, Joel Brozovsky, Betsy Brandon, Jean Yamamoto. Row 2: Paul Oberg, Keith Mathews, Joan Ellertsen, John Brozovsky, Chris Nyberg, Steve Sather, Larry Nicholas, Mike Morgan. Row 3: Mr. Sivertson, advlser, Gary Wilson, Ann Fruechte, Chris Muller, Bruce Stedman, John Sahlin, Jack Shanewise.



Row 1: Cathy Hunter, Kerri Derrick, Kam Majer, Linda Takami, Sharon Sullivan, Peggy Conner, Carol Chapman, Danielle Skinner, Margie Nozaki, Robin Cersley, Gayleen Greer, Jill Nunemaker, Toni Honda, Patty Kelsch, Mary Ann Takahashi, Sandra Wong, Patty Marsh, Betsy Lindsay, Geri Shlrahama, Nina Finch, Debbie Takami, Susan Hayashi. Row 2: Sheryl Smith, Lori Davidson, Georgilu Williams, Barb Massle, Betsy O'Kelly, Jeanne Herron, Cheryl Townsend, Tami Fotheringham, Jennifer Allen, Nancy Denman, Marilyn Mayberry, Carol Rumford, Kathy Sledge, Chris McClure, Margene Omoto, Sally McSpadden, Barb Wimberley, Karen Echelbarger, Kathy Kennelly, Mary Saad, Kathy Hein, Lynn Oka, Zoe Lenhart. Row 3: Debbie McLaughlin, Caroline Craig, Wendy Williams, Jody Nortell, Carolyn Pardini, Terri Olds, Patti Tomlinson, Mary Leslie, Carolyn Sundberg, Carol Clarkson, Bonnie Kreuch, Lynaire Hughes, Kathy Wangen, Peggy Rader, Lynn Greenough, Jerri Cronkhite, Aimee Snyder, Debbie Edburg, Anne Pattison, Kathy Kamel, Kitty Denman, Betsy Keil, Debbie Darling, Sherry Boling, Laurel Elmer, Ellen Pearson, Gwen Mukai. Row 4: Laurle Hutchison, Sue Rihm, Judy Leslie, Ruth Pattison, Molly Staley, Jan Rodway, Kay Deasy, Ruth Oberg, Claudia Biermann, Colleen Powell, Joan Eilertsen, Barb Harris, Kathy Gaiser, Libby Kopczynski, Mary Van de Ven, Michelle Saad, Elise Brevet, Nancy Lancaster, Kris Backenstoe, Mary Hinshaw, Ann Fruechte, Carolyn Buchanan, Chris Nyberg, Marilyn Parker, Kelly Larned, Arlene Eagle, Judy Campbell, Dee Colby, Brenda Williams.

Fall

Fall Officers—Row 1: Barb Harris, drill master; Chris Nyberg, president; Kris Backenstoe, vice-president. Row 2: Kathy Gaiser, sgt-at-arms; Carol Clarkson, historian; Arlene Eagle, treasurer; Laurel Elmer, sgt-at-arms. Not Pictured: Mary Hinshaw, secretary.



Even In the rain the Ti-Girls still had that Tiger Spirit.



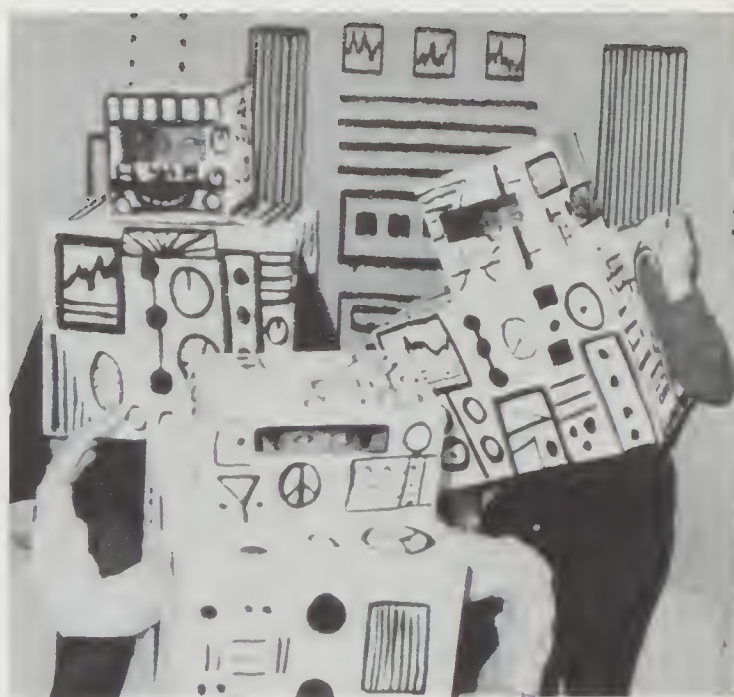

Caroyn Sundberg, Betsy Lindsay and Lynaire Hughes perform the Robot Dance in the Ti-Girl Con.

"Spirit Is Their Most Important Product"

There was a new look to the Ti-Girls this year. New uniforms were the biggest change in the appearance of the organization since 1954 when their uniform was then completely redesigned. The style of the new dress uniform was generally the same as in past years.

Ti-Girls, under the direction of Miss Virginia Danke and Miss Sonja Roach, also performed at the league football games. Their first most important performance was a lighted stunt honoring the Shriners and the Shrine Hospital. They also marched during the Baseball Parade, commemorating the Spokane Indians, and the Lilac Festival Torchlight Parade.

Promoting school spirit was the main concern of the Ti-Girls. They were active in stimulating student participation during pep cons and at all athletic events.

Some of their annual activities and events included the Goal Post Gallop, honoring the football team, the Ti-Girl Con, the Spring Mixer, and the fall and spring luncheons announcing the new officers and new members.

Spring

Spring Officers—Row 1: Sally McSpadden, historian; Barb Massie, president; Ann Fruechte, vice-president; Nancy Lancaster, secretary. Row 2: Barb Harris, drill master; Marilyn Mayberry, sgt-at-arms; Kerri Derrick, treasurer; Kay Deasy, sgt-at-arms.



Papyrus

Stylus, a literary magazine, was the main project of Papyrus this year. Presiding over the club this fall was Vicki Butler. Other fall officers were Judy Bolker, vice-president; Lynne Polhemus, secretary-treasurer; and Ian Cunningham, sgt-at-arms. Spring officers were Judy Bolker, president; Cheryl Townsend, vice-president; Jim Bolker, secretary; Jim Fletcher, treasurer; and Ian Cunningham, sgt-at-arms. Mrs. Alda Howard was the club's adviser.

AFS

Busy this year, AFS became a sanctioned Lewis and Clark club when its constitution was ratified by the ASB. It was the home club of Juan Negri, AFS exchange student.

Jon Stevenson and Sandra Wong were co-chairman for the club this year. Other fall officers included Kris Backenstoe, secretary; Kathy Suver, treasurer; Nancy Luth, historian; Ann Fruechte, sgt-at-arms. Spring officers were Debbie Turrill, secretary; Kjell Torngren, treasurer; Kerri Derrick, historian; Bruce Stedman, sgt-at-arms. Mr. William Sevadjan was the adviser.

Row 1: Cheryl Townsend, Leanne Day, Ian Cunningham, Carolyn Black, Lynne Polhemus, Mrs. Howard. Row 2: Julie Norbeck, Jim Bolker, Janet Burmingham, Becky Lamb, Mary White, Judy Bolker. Row 3: Donna Polhemus, Doug McKerney, Jack Prindle, Corky Lambert, Dawn Bartline.

Row 1: Jennifer Allen, Jackle Garman, Faith Hinshaw, Debbie Darling, Nancy Ellsworth, Sandra Wong, Kerri Derrick, Linda Takami, Betsy Lindsay, Debbie Williams, Tanya Kara-Sokol. Row 2: Karl Bowden, Gia Hall, Barb Winston, Kay Deasy, Chris Nyberg, Debbie Turrill, Nancy Luth, Colleen Bailey, Mary Kingsbury, Kathy Kennelly, Karen Echelbarger, Becky Lamb. Row 3: Monica Mohr, Nancy Lancaster, Mary Pat Flannery, Debbie Ellsworth, Molly Staley, Jon Stevenson, Judy Campbell, Kathy Suver, Pam Mattox, Brenda Williams, Adrienne Levitch, Joan Ellertsen. Row 4: Phil Spangler, John Sahlm, Kris Backenstoe, Ann Fruechte, Dave Nail, Rob Baucom, Juan Negri, Bruce Stedman, Ben Stone, John Thayer, Steve Sather, Kelly Larned.





Book Club

Sending books to Viet Nam, a professional book review and a Christmas banquet were the main projects of Book Club this year. Made up of juniors and seniors, the adviser of the club was Mrs. Knox.

Fall officers were: Lynn Oka, president; Rob Baucom, vice-president; Ann Fruechte, secretary; Carolyn Buchanan, treasurer. Spring officers were: Sue Nelson, president; Kjell Torngren, vice-president; Jerri Cronkhite, secretary; Faith Hinshaw, treasurer.

Row 1: Rhona Honda, Lynn Oka, Faith Hinshaw, Sue Mukai, Kathy Hein, Mrs. Knox, adviser. Row 2: Marilyn Parker, Vicki Tinnel, Karyn Christner, Sue Nelson, Jerry Cronkhite, Andrea Blegen. Row 3: Ann Fruechte, Rob Baucom, Kjell Torngren, Owen Keiser, Colleen Powell, Shlrley Chavez.

Pages

Pages was unique in that it was the only club open to sophomores and freshmen. Book reviews and a spring picnic were the club's activities this year.

Officers for the fall semester were Doug Froese, president; Jim Berry, vice-president; Liz Reid, secretary; Monica Mohr, treasurer; Doug Froese, historian. Adviser for the club was Mrs. Frances Vecchio.



Row 1: Carey Numoto, Karen Huston, Jim Berry, Judy Kelley, Debbie Decker. Row 2: Marc Overhauser, Liz Reid, Jackie Sweltzer, Ann White, Bonnie Dinnison, Mrs. Frances Vecchio, adviser. Row 3: Sam Birchard, Doug Froese, Susan Echelbarger, Dwight Calkins, Monica Mohr.

Lettermen



Front Row: Dave Mukai, Allen Schurman, Rich Ahlquist, Jim Anderson, Ron Ellsworth, Larry Bavuso, Shane Sorey. Row 2: Biff Long, Jon Hulen, Ron Hilderbrand, Nick Nicholson, Pat McRae, Dave Vander Meer, Jack Koentopp. Row 3: Dan Close, Bob Bergh, John Burroughs, Chris Appleton, Gery Vander Meer, Mark Johnson, Frank Hornby, Rick Mattern. Row 4: Paul Franklin, Curt Donner, Chris Johnson, Jim West, Jim Skadan, Chris Keer, Dave Nail, Steve Bontrager, Rick Nichols. Not Pictured: Mr. John Kahle, adviser.

Various Abilities Honored

Chess Society

CHESS BOARDS, pawns, and concentrating eyes could be seen in homerooms, classes, and study halls as Chess Society members were practicing for tournaments with other schools as well as among themselves.



Front Row: Dave Mukai, Jim Tamura, Greg Takisaki, Jim Mukai, Leslie Uyeji, Larry Mukai. Row 2: Raleigh Minard, Jim Johnson, Dean Miller, Joel Brozovsky, Gary Wilson, Karl Moulton, Scott Lehinger, Mr. Carl Milton, adviser. Row 3: Darry Crossley, Mike Major, Rob Baucom, Keith Mathews, Jack Prindle, Mark Sterk, John Brozovsky, Willy Henry.

Lettermen



Front Row: Skip Elliott, Randy Maras, Ken Suemori, Jon Stevenson, Paul Nelson, Bob Hansen, Dave O'Brien, Paul Fenske. Row 2: Terry Kelly, Dave Plummer, Bill Long, Dick Sams, Mike Clarke, Rick Maras, Steve Conley, Bruce Stedman. Row 3: Allen Tufto, Mark Rosenquist, Jim Anderson, Mike Malone, Bob Hindin, Bill Kilian, Mike Powell, Cary Kopczynski, Tom Green. Row 4: Mike Benson, Phil Burkwist, Ed Springer, Loren Mercer, Dan Schnell, Bruce Donner, Don Speer, Bill Oaksford, Paul Oberg.

By Club Membership

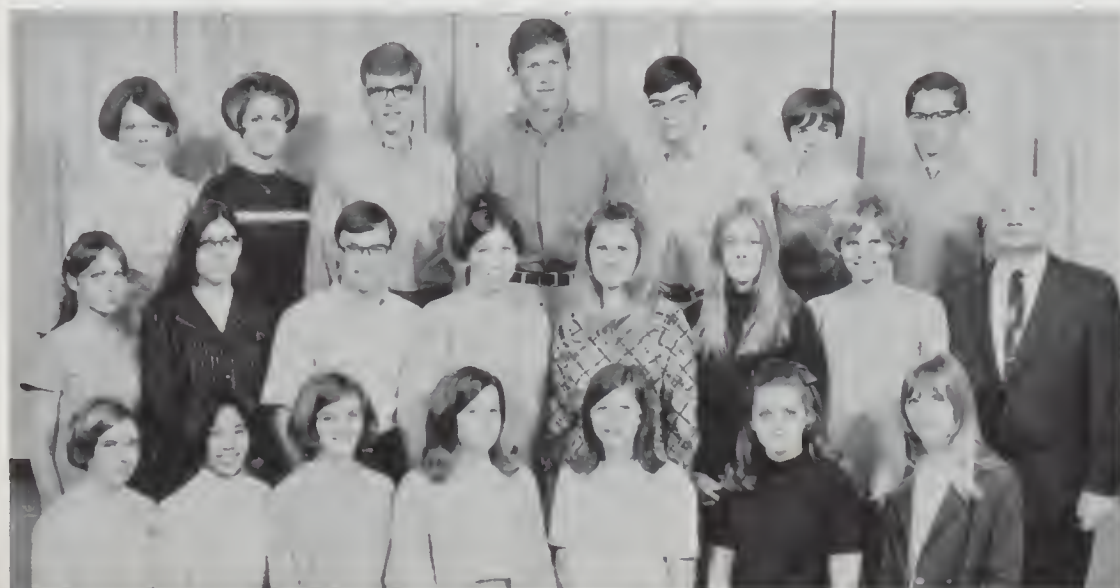

Front Row: Nina Finch, Linda Takami, Cheryl Townsend, Kathy Kennelly, Laurie Cosby, Ann DeLeon, Karyn Christner. Row 2: Kathy Suver, Celeste Franklin, Roy Lowry, Marilyn Parker, Barb Nuess, Julie Norbeck, Alison Davidson, Mr. Donald G. Black, adviser. Row 3: Gail Sly, Vicki Bever, Ben Stone, Jim Skadan, Keith Mathews, Connie Thurber, Joel Brozovsky.

Quill And Scroll

THIS YEAR QUILL and Scroll became an organized club in addition to being an honor society for journalists.

The club presented the Stoddard King Award at a spring banquet for the Tiger. This was the first award to be given to the outstanding journalist on the yearbook and on the newspaper.



Row 1: Jim Warrick, Jay Nichols, Paul Franklin, Mike Clarke, Andy MacGillvray, Curt Nakata, Skip Elliott, Dick Sams. Row 2: Dan Close, Rich Ahlquist, Bob Coats, Dave Nail, Chris Majer, Mark Johnson, Mark Simpson, Bill Oaksford, Jack Koentopp, Paul Fenske. Row 3: Curt Donner, Phil Spangler, John Sahlin, John Etter, Jim Skadan, Tom Greene, Steve Conley, Paul Nelson, Steve Maris, Mr. Hamilton, adviser.

Senate Club

Toastmasters



Row 1: Tom Sather, Jim Anderson, Dave Nail, Pete Johnstone, Curt Nakata, Jim Warrick, Mr. Cline, adviser. Row 2: Jon Stevenson, John Thayer, Jack Shanewise, Don Rowe, Jim Anderson, Gery VanderMeer, Paul Franklin, Gary Marks. Row 3: Ben Stone, Gil Griffiths, Juan Negri, Steve Sather, Cary Kopcynski, Bruce Donner, Dan Close, Clarke Indahl. Row 4: Phil Spangler, Curt Donner, John Sahlin, Jim Skadan, Dan Schnell, Steve Maris, Chris Johnson.

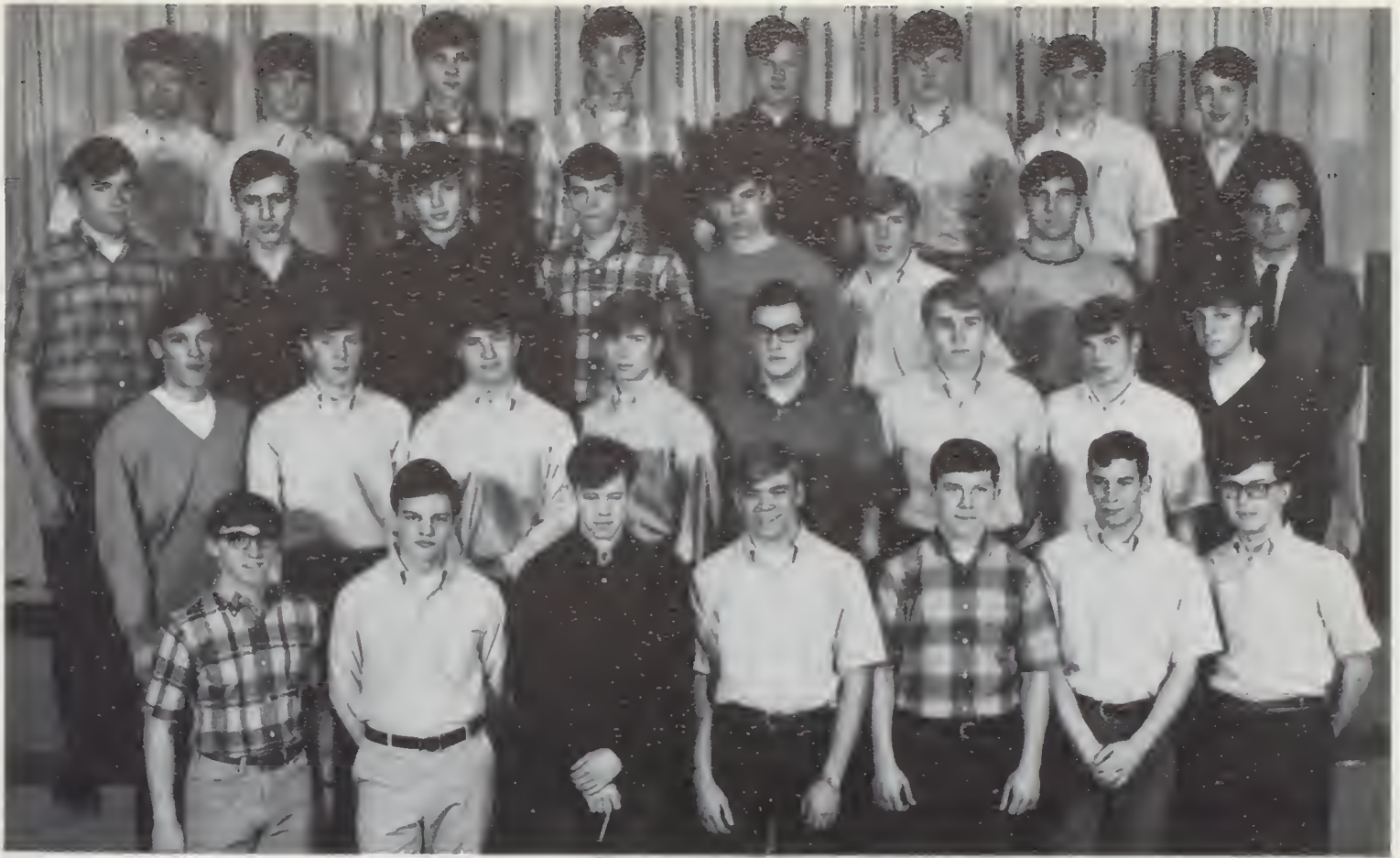

Row 1: Jim Warrick, Steve Lander, Gery VanderMeer, Steve Sather, Mike Loft, John Wallingford, Rick Mattern. Row 2: Bob Bergh, Jim Anderson, Dave Nail, Paul Fenske, Mark Guthrie, Cary Kopczynski, Bill Oaksford, Pete Johnstone. Row 3: John Thayer, Juan Negri, Paul Franklin, Mike Powell, Steve Bontrager, Mark Simpson, Bruce Donner, Mr. Sulilvan, adviser. Row 4: Steve Conley, Mark Johnson, Chris Majer, Jim Skadan, Dan Schnell, Steve Maris, Jim West, Don Rowe.

Key Club

SENATE CLUB was formed to further members' interest and proficiency in public speaking and to learn about parliamentary procedure according to Roberts Rules of Order. The club annually holds a mock trial, Christmas party and a spring picnic. In the past, various law enforcement officers have spoken to the club.

Officers for the fall semester were Tom Greene, president; Steve Conley, vice-president; Paul Nelson, secretary; Mark Johnson, treasurer; Dave Nail, parliamentarian; and Mike Clarke, fifth executive. Officers for the spring were Paul Franklin, president; Bill Oaksford, vice-president; Rich Ahlquist, secretary; Bob Coats, treasurer; Steve Maris, parliamentarian; and Curt Donner, fifth executive.

EVERGREEN JUNIOR TOASTMASTERS was formed to help develop poise and skill in public speaking.

The Toastmasters annually sponsor the Liars Contest and a mock trial. Other activities of the club include a Father-Son Banquet and a spring picnic.

The fall officers were Jack Shanewise, president; Jon Stevenson, vice-president; Ben Stone, secretary; Steve Maris, treasurer; and Gery VanderMeer, parliamentarian. The spring officers were John Thayer, president; Chris Johnson, vice-president; Gary Marks, secretary; Paul Franklin, treasurer; and Jim Anderson, parliamentarian.

KEY CLUB was founded as a school and community service organization. It is under the sponsorship of the downtown chapter of the Kiwanis International.

This year Key Club's activities included such projects as helping with the Kiwanian apple sale, sponsoring some members to the Key Club National Convention, helping Goodwill, and their annual mistletoe sale. The money the Key Club receives from its many projects is donated to various service clubs at school.

Officers for the fall semester were Dave Nail, president; Rick Maras, vice-president; Steve Sather, secretary; Jim West, treasurer; Paul Fenske, fifth executive. The officers for the spring semester included Dan Schnell, president; Rick Mattern, vice-president; Cary Kopczynski, secretary; Steve Maris, Treasurer; Mike Powell, fifth executive.

Any boy desiring membership in the club must have his name submitted by a member. These boys are judged on their qualities of leadership, scholarship, and character.

Dasidrian

Dasidrian, the all-city talent club, promotes the individual talent of each of its members through philanthropic projects and their annual Frivolities. Frivolities is a musical comedy which was held at the Civic Theater this year.

Other activities of the club include a Dad-Daughter Dinner, Mother-Daughter Luncheon, Alumni Tea, Senior Recital and a Spring Dinner Dance. A talent show was given for the children at Lakeland Village for their semester project.



Row 1: Corrin Fearn, Sue Mukai, Holly Getman, Kathy Gaiser, Carol Clarkson, Betsy Keil, Debbie Williams, Paulette Steen, Lindsay Jurgensen. Row 2: Debbie McLaughlin, Char Raynor, Nancy McClure, Kam Majer, Shelly Tinnel, Ann Reid, Laurie Hutchison, Carol Herrmann, Wendy Williams, Mary Jo Dodson. Row 3: Nancy Lancaster, Deirdre Colby, Molly Staley, Arlene Eagle, Nancy Pollock, Cynthia Bever, Yvonne Caruthers, Carlotta Bradley, Brenda Williams.

Fine Arts

Fine Arts Club offers membership to any student having had at least one semester of art. Besides the fall and spring initiations, Fine Arts takes part in activities concerning art, such as museum tours and visits to local college art departments. The main fund raising project of Fine Arts is its annual art sale held in the spring.



Row 1: Janey Oberg, Jill Nunemaker, Jan Nunemaker, Bob Takeshita, Georgilu Williams, Jane Mannex, Peggy Rowles, Paula Petherham. Row 2: Melody Cerenzie, Carolyn Sundberg, Carol Clarkson, Janice Manion, Bonnie Kreuch, Sally McSpadden, Roy Lowry, Mary Jo Dodson. Row 3: Janie Nichols, Terri Knott, Charlene Cole, Lora Lee Olson, Krls Spear, Ann Reid, Krls Lowe, Carolyn Buchanan, Margie Schasre, Vicki Tinnel. Row 4: Colleen Powell, Pam Jackowich, Gary Malmquist, Kay Stokes, Bill Alfstad, Buster Gardella, Krls Backenstoe, Betsy Long, Gail Maxwell.

Performing Arts



Row 1: Karen Uno, Bill Shaw, Bill Graham, Debbie Barnes, Paulette Steen, Nancy Greycloud. Row 2: Mrs. Hutchison, advisor, Joan Harrison, Betsy Keil, Laurie Hutchison, Carol Herrmann, Mary Gaetano, Shelly Tinnel. Row 3: Dawnelle Shaw, Dana Hicks, Laurie Loeffler, Lee Perkins, Daryl Redeker, Robyn Schultze, Kit Carpenter, Lynnette Thomas. Row 4: Dave Booth, Fred Munson, Jay Johnson, Mark Bledsoe, Curt Nakata, Kelly Larned, Arlene Eagle, Steve Renner.

Orpheus

Orpheus is a talent club that encourages every phase of the performing arts through practice and public performance.

This year the members of Orpheus gave shows for the Edgecliff Tuberculosis Sanitarium, the Veterans' Hospital, and the Shriners' Hospital. This spring the members of Orpheus will put on a show for the parents, teachers, and general public. The show will be held in the auditorium.

Other activities include a Christmas party, a spring picnic, and a Senior banquet.



Thespians

Thespians is Lewis and Clark's drama club. All students who joined Thespians this year had to acquire the necessary ten points by participating in a presentation of any dramatic art.

This year Thespians put on several plays at Rockwood Manor. They also participated in the entertainment for the Dad-Daughter-Son Dessert.

Row 1: Peggy Rowles, Karen Lundberg, Claudla Backlund, Tracy Richter, Mrs. Carswell. Row 2: Debbi Root, Debbie Barnes, Laurie Armstrong, Fern Box, Lynnette Thomas. Row 3: Rick Campbell, Sam Birchard, Scott Berry, Maure Pitts, Ted Hall.



Judy Bolker

Varsity Debate

The Lewis and Clark debaters were all varsity this year. Under the coaching of Mr. Higel, the five debaters went to several district meets. This semester they visited various college debate tournaments.



Vicki Butler



John Burroughs



Ian Cunningham



Lane Gullickson



Mr. Higel

Usherettes

Usherettes is a service club at Lewis and Clark. Members usher at most of the school convocations and concerts, as well as for various other public programs. Their biggest project is ushering for the annual Lewis and Clark Minstrel Show. Some of the proceeds from this show are given to the usherettes for a spring banquet.



Front Row: Melodie St. Dennis, Sheryl Womble, Sue Mukai, Louise Schieche, Jackie Bucknell, Carlotta Bradley, Adrienne Levitch, Irene Asai, Kathy Numoto, Sherl Beal. Row 2: Joni Conklin, Linda Lewis, Linda Shockley, Mary Kingsbury, Colleen Bailey, Alison Davidson, Sue Hagen, Betty Thompson, Jean Emacio, Ruth Harcus. Row 3: Linda Erickson, Connie Wolff, Kay Stokes, Jean Meagley, Wendy Worthington, Vicki Tinnell, Gail Sly, Ann McCormack, Vicki Jones, Kris Spear, Lynn Pickett.



Archery Club

TOXOPHILITE, "lover of arrows", is the official title of Archery Club. Twice a month the members of Archery Club get together for practice shoots held in the girls' gym. They also have a shoot at Manito Park in connection with their spring picnic.

Archery Club is open to all students having an interest in archery.

Row 1: Dan Simnloniw, Judy Harwood, Tim McSpadden. Row 2: Mr. Orlando Fletcher, adviser, Chris Hensley, Gail Powell, Pam Ross. Row 3: Mark Groenig, Glenn Backenstoe, Bruce Stedman, Doug Harvey.

Architectural Club

ARCHITECTURAL CLUB gives its members an opportunity to better understand the many problems of architectural design.

Various speakers from this field were invited to speak to the members this year. A few of these included a speaker from the Spokane River Development project, an electrical contractor, and speakers from other architectural firms.

Other activities included films on architecture, tours, and local field trips.



Row 1: Ken Suemorl, Ed Sneva, Doug Heyamoto, Tim McSpadden. Row 2: Nels Engebretson, Jim West, Gery VanderMeer, Joel Brozovsky, Mr. Weed, adviser. Row 3: Lee Schleer, Gery Willms, Bob Hansen, Chris Johnson, Clay Carney, Ken Hagel.



**Ti-Girl Con
"Ark II"
March 27**

**28th Annual Minstrel Show
"Completely Revolutionary" March 5-8**

Courtesy of Spokane Daily Chronicle





Basketball
Bounce
March 20

Lilac
Princess
Finalists
April 2

Front Row: Debbie Ellsworth, Kathy Kamel, Brenda Williams, Vicki Jones. Back Row: Kathy Sledge, Betsy Lindsay, Joni Conklin, Ann Reid, Kris Spear, Mary Jo Dodson.





Photography by Erna Bert Nelson

Basketball Royalty

Queens

Joni Conklin

Kathy Suver

Linda Shockley

Debbie Ellsworth

Ann Reid

Lilac Princess



Brenda Williams

Courtesy of Harriet Nelson Cowling



SPORTS



"We've Got a Team . . ."



TOP ROW: Lynn Oka, Patty Marsh
CENTER ROW: Joan Eilertsen, Kathy Sledge, Debbie McLaughlin
BOTTOM ROW: Kathy Wangen, Jeanne Herron

Running Ability Guides LC To Third



MIKE CLARKE: Captain and Hammerslaughter of the Year



JAY NICHOLS: Inspirational Award Winner.

Rushing was the main feature of the 1968 Tiger football team. The offense's big threat was the running of Steve Conley, Jay Nichols, and John Etter. The defense excelled in clogging the rushing attacks of its opponents. This combination gained LC third place in the City League, with a five and four record, behind champions Gonzaga and Rogers.

Both the offense and defense finished high in many of the league team statistics. The offense was third in yards gained rushing (1,786), third in least yards lost rushing (208), and third in net yards rushing (1,578). They were second in least yards penalized (279). These factors of fine running and few penalties added up to a ball-control type of game. They also kept the pressure on when the defense allowed a score by being third in kickoff return yards (439). The offense also helped the defense by placing second in punting average (32.6 yds. per kick).

The defense was effective in stopping the other teams' rushing. They were third in least rushing yards allowed (1,578), third in least net rushing yards allowed (1,391), and third in least net rushing and passing yards allowed (2,114). After a poor start, the pass defense improved enough to finish second in least passes attempted against them (116) and second in least pass completions allowed (54). The pursuit against the kick return was especially effective. They were first in least punt return yards allowed (15) and third in least kickoff return yards allowed (352). The defense helped get the ball for the offense by placing third in least first downs allowed (108).

Quarterback John Etter listens as Coach George Sullivan explains the next option.





Front Row: Rich Ahlquist, Dave Koller, Chris Appleton, Rick Padayao, Dave Nail, Mark Simpson, Rick Nelson, Eddie Ashley, Mgr. Ron Hilderbrand. Second Row: Head Mgr. Jim West, Rick Maras, Paul Oberg, Gary Vander Meer, Bill Oaksford, Paul Franklin, Mike Malone, Robin Dinkelkamp, Joe Crosby, Bob Coats, Paul Nelson, Mgr. Dave Mukai. Third Row: Head Coach George Sullivan, Virgil Gentry, Mark Johnson, Steve Bontrager, Bill Kilian, Dan Close, Mike Alice, Ed Murray, Jay Nichols, Steve Spear, Rick Nichols, Coach Bill Denholm, Coach Bob Miller. Back Row: Bruce Donner, Steve Conley, Bob Hansen, Jon Hurst, Jim Skadan, Tim Charbonneau, Tom Greene, Dan Schnell, Chris Kerr, Curt Donner, John Etter, Chris Muller, Mike Clarke, Mgr. Rick Mattern, Mgr. Bill Long. Not Pictured: Pat Lancaster.

Clarke, All-State; 5 Are All-City

Gonzaga	35	LC	0
Rogers	13	LC	6
LC	19	NC	13
LC	28	Shadle	14
LC	23	Ferris	0
Gonzaga	28	LC	0
Rogers	19	LC	6
LC	14	NC	6
LC	13	Shadle	0

		W	L
Gonzaga		8	1
Rogers		8	1
LC		5	4
NC		3	6
Shadle		3	6
Ferris		0	9

All-State Mike Clarke (also his second All-City year), and All-City seniors Steve Conley and Bill Oaksford, and juniors John Etter and Rick Maras provided the core for this year's Tiger team.

Mike Clarke was chosen as a linebacker on the 1968 All-State team. For All-City he was chosen for line backer and center and was honorary captain of the Chronicle team. As the captain of LC's team he played both offense and defense. A sure tackler and fine blocker, he was the leader and kept the team together during the toughest games.

Steve Conley, another two-way player, was picked for both a running back and defensive back. Steve had the most net yards rushing for LC and was the most consistent defensive back on the squad.

Quarterback John Etter had a good year at that position but was selected as a running back. He carried a good part of the offensive load, finishing first in the league in rushing carries (153), touchdowns (9), and scoring (65 pts.). He was second in total offense (1,037 yds.) and total offense average (115.1 yds. per game). He also handled the punting, finishing second in punting average (32.6 yds. per kick).

Rick Maras played both ways and was picked for offensive guard. He led a great many of the running plays and was solid at his linebacking spot. Rick injured his knee in the Shadle game, but was back soon to play well the rest of the season.

Bill Oaksford, an honorable mention guard, was another two-way player. A good offensive blocker, he was a truly tough defensive nose guard.



Quarterback John Etter, All-City running back, breaks past main line of Shadle Park defenders.



All-City guard Rick Maras sets for a downfield block against the Rogers Pirates.



All-State Mike Clarke (far right) and All-City guard Bill Oaksford (middle, 63) look for North Central defenders to block to help hard running Ed Murray.

Steve Conley, All-City back and LC's leading net ground gainer, scores against North Central.



DAVE NAIL
Quarterback



STEVE CONLEY Halfback
All—City Defensive Back
Second Team Running Back



GERY VANDER MEER
Halfback



Winning Season Highlights Seniors' Final Effort

The seniors of the 1968 Tiger football team were large in number but also largely unnoticed outside their own school. While three of them (Mike Clarke, Steve Conley, and Bill Oaksford) did make All-City, and a few were seen in some of the statistics (Conley and Jay Nichols were high in rushing, Tom Greene was up in pass receiving, and Dave Nail led the league in pass completion average, throwing two passes and completing both), most went unnoticed because they played on the defensive team and on the offensive line.

Mike Clarke, Bill Oaksford, Mark Johnson, Bruce Donner, and Jim Skadan were in the heart of the line and formed the backbone of the offense.

On defense it was again the line and linebackers who were consistent. Oaksford, Skadan, Johnson, Chris Kerr, Virgil Gentry, Tom Greene, and Paul Nelson all played a great deal on the line. Clarke and Jay Nichols led the linebackers. Conley, Nail, and Greene were the leaders of the defensive backfield.

Thus it can be seen that the seniors of this LC football team were the main reasons for a winning season.

JAY NICHOLS
Fullback



BILL KILIAN
Halfback



STEVE BONTRAGER
Center



MIKE CLARKE Center
All—City Center
All—State Linebacker



PAUL FRANKLIN
Halfback



BILL OAKSFORD Guard
Honorable Mention
All—City Guard



RICK PADAYAO Guard



PAUL OBERG Tackle



BRUCE DONNER Tackle



MARK JOHNSON Tackle



DAN SCHNELL Tackle



JIM SKADAN Tackle



CHRIS KERR Tackle



VIRGIL GENTRY End



PAUL NELSON End



TOM GREENE End



Quick B-Squad, Second By One Game



Coach Gene Sivertson had one of his finest years as B-squad head coach.

Front Row: Bill Putney, Art Osmundson, Chris Camp, Jim Warrick, Steve Crawford, Bob Nelson, Tom Sather, Stan Kuwada, Mike Loft, Jeff Hansen, Steve Sly, John Gaetano. Second Row: Bob Denham, Roy Ishitani, Ken Adams, John Wallingford, Dale Yamamoto, Terry Weedmark, Jeff Sprague, Jan Sneva, Mike Warren, Paul Nicholson, Bill Nelson, Gary Rhodes, John Steinheiser, Al Harkey, Back Row: Doug Froese-Mgr., Mike Gerfen, Ken Bartline, Howie Anderson, William Morgan, Brad Hunter, Gary Larson, Joe Lackey, Roger Habbestad, Wesley Franks, Marc Charbonneau, Phil Losh, Cliff Hazlett, Paul Adamson-Mgr.

LC	7	Rogers	0	
LC	14	NC	7	
LC	33	Shadle	19	
LC	14	Ferris	6	
LC	25	Gonzaga	25	
LC	20	Rogers	14	
LC	18	NC	12	
Shadle	26	LC	13	
		W	L	T
Gonzaga		7	0	1
LC		6	1	1
Ferris		5	3	0
Shadle		2	5	1
NC		1	6	1
Rogers		0	6	2

The B-squad had a great year finishing second to Gonzaga. They tied the Bullpups only to miss a share of first place when they lost to Shadle in the last game.

Coach Gene Sivertson said of his team, ". . .the 1968 B's were above average ability-wise and academically. They were one of the most willing groups I have ever worked with. I would predict a bright future for this group as they move to varsity level."

Some of the usual starters who played both offense and defense were Bob Denham, Al Harkey, Mike Loft, and Steve Sly.



Coach Pete Wertz studies a rough game scrimmage.

Frosh Gridders Share First Place

Frosh football is often a boy's first high school athletics and many times the boy will not have played tackle before. For these reasons it is a very demanding job to coach this team. Head Coach Bob Scott and his assistants Pat Pfeifer and Larry Thompson did a remarkable job with this year's group.

The frosh tied for first with Ferris, losing only to that team. Coach Scott described his team as not large but real quick and as having a real good attitude. He also said that there were about twenty "truly outstanding" players on the squad.



Assistant coaches Pat Pfeifer (left) and Larry Thompson (middle) were invaluable in helping Head Coach Bob Scott lead his team to the frosh football city title.

LC	41	Rogers	0
LC	7	Gonzaga	0
LC	31	NC	7
Ferris	20	LC	8
LC	38	Rogers	0



	W	L
LC	4	1
Ferris	4	1
Gonzaga	3	2
NC	1	3
Rogers	0	5

Front Row: Lance Powell, Joe Fenske, Mike Fiatt, Kevin Kuwada, Tom Hanneman, Gary Laakso, Scott Smith, Jerry Chapple, Rick Brooks, Kurt Steinheiser, Tom Dodson, Rick LaValley, George Brown, Dan Oaksford, John Mauch, Dan Sheeran. Middle Row: Pete Jakubiak, Richard Brown, Tracy Rosenquist, Brad Reith, Joel Duncan, Randy Harris, Jim Manion, Mike Yarbrough, Mike Triplett, Jim Rhoades, Bob Ward, Bill Long, Jamie Greene, Mel Parker, Gary Sly. Back Row: Rick Green, Dale Pattison, Jack Hohner, Glenn Backenstoe, Roy Jennings, John Mc Cormack, Rich Morrow, Jim Cane, Mike Haller, Roland Smith, Dan Ott, John Carter, Andy Gilmore, Scott Worthington, Jim Travis, John Luth, Paul Windust. Not Pictured: Chris Anstine, Dana Bradfute, Bob Guthrie, Steve Kelsh, Dave Lambert, John Lockridge, John Loeffler, Kevin Richardson, Mgr. Scott Morgan, Mgr. David Soejima.

Burkwist and Team, Sixth in State; Second in City



Coach Jim Speer, in his first season at LC, guided his team well in heavy competition.

With only three returning lettermen, the L.C. Cross-Country team took second in the All-City Meet and sixth in the State Meet.

Highlights of the season were provided by senior Phil Burkwist who capped his sensational career by taking second in the All-City Meet, third in the State Meet, running the fastest three-mile (Comstock record), in the city of 14:27, setting a record of 9:28 in the senior division of the Highland Invitation, and being elected captain and inspiration award winner of the team.

Other bright spots were a first by Dave Vander Meer, in the 9-10 division of the Highland Invitation, and a first by Shane Sorey in the Frosh All-City Meet with a record time of 10:54. Allen Schurman was second in 11:08.

Coach Speer, quite pleased with this year's team, reported that he looks forward to next season.



Front Row: Allen Tufto, Allen Schurman, Shane Sorey, Dave Vander Meer, Sid Nicholson, Back Row: Mgr. Jim Fletcher, Paul Fenske, Mike Benson, Phil Burkwist, Mgr. Dave Plummer, Coach Jim Speer.



Junior Mike Benson, number two man, was strong all year.



Senior Allen Tufto, number three man, improved rapidly in his first year.

Phil Burkwist trails Andy James of Ferris, but came on to win in record time of 14:27.



LC	21	Rogers	36
LC	18	Gonzaga	43
LC	15	NC	43
Ferris	23	LC	36
LC	17	Shadle	43

STATE MEET PLACING

Phil Burkwist	3
Mike Benson	27
Allen Tufto	57
Dave Vander Meer	66
Paul Fenske	82
Shane Sorey	92
Sid Nicholson	133



The LC varsity team is losing three fine seniors in Phil Burkwist, Paul Fenske, and Allen Tufto. Burkwist, a four year letterman, will be remembered as one of LC's greats. Fenske, a two year letterman and definite factor in this year's team success, ran at numbers three and four all year. Tufto, a first year runner, also ran at numbers three and four and placed high in the state meet competition.

A good turnout, lots of desire, and a sincere attitude led the LC B-squad cross country team to third place in the All-City Meet with 92 points. In City League competition, led by Dick Fredekind, they finished with a 3-2 record.

Their placing in All-City and their league record is a reassuring factor for the future success of LC's cross country teams.

Senior Paul Fenske (right) and frosh Shane Sorey kick to the tape in a meet against Ferris at Comstock Park.

B-Squad Takes Third in All-City

Rogers	25	LC	31
LC	20	Gonzaga	35
LC	27	NC	29
Ferris	18	LC	59
LC	17	Shadle	42



First Row: Randy Maras, Ian Cunningham, Carl Adamson, Ritchie Hudson. Second Row: Jim Berry, Dick Fredekind, Andy Frazier, Tom Bayne, Chris Tollackson. Third Row: Rick Skadan, Kim Storm, Owen Keiser, Ken Rudy, Randy Coder.

Experience Gained At State



Front Row: Bonnie Kreuch, Lori Davidson, Rhona Honda, Tammy Durrell. Row 2: Joslin Henry, Mary DeLeon, Nancy Ellsworth, Patty Kelsch, Maria Warren.

Standings

	W	L
Shadle	6	0
Ferris	4	2
LC	1	5
Rogers	1	5

Scores

LC	124.09	Rog.	104.37
SP	184.88	LC	121.80
Ferris	180.14	LC	131.66
Kenn.	139.68	Rog.	129.34
	LC		125.86
SP	173.44	LC	111.47
Ferris	167.39	LC	135.59



Freshman NANCY ELLSWORTH executes back flip on the tramp.

With primarily underclassmen the Girls' Gymnastics team gained valuable experience this year in their eight city meets and Regional and State meets.

Four girls qualified at the Regional meet to go to state. Bonnie Kruech placed fourth on the uneven parallel bars and seventh on the trampoline. Nancy Ellsworth won fourth on the trampoline, Tammy Durrell won sixth in tumbling, and Lori Davidson took sixth on the unevens.

Though the girls didn't place high at the State meet, the experience will help them a great deal next year.

City Champion Gymnasts



Front Row: Ken Suemori, Terry Kelly, Bill Oaksford. Row 2: Tom Fletcher, Art Ogo, Jon Hulen, Ron Ellsworth, Dan Oaksford.



ART OGO displays one of the most difficult moves gymnastics can offer.

Matches Completed

Kenn.	129.09	LC	126.65
LC	126.00	SP	62

Defend Title

COMPETING IN EIGHT EVENTS the Lewis and Clark Boys' Gymnastics team set out to win their fifth consecutive city championship.

They took second place in the Inland Empire Invitational meet at Richland.

Senior Terry Kelly competed in tumbling, trampoline, parallel bars, rings, sidehorse, vaulting and high bar. He was defending Junior Olympic Regional all-around champion, placed tenth in all-around at the Junior Olympic National meet and placed first in all-around competition at the Inland Empire Invitational meet.

Competing in all events Jon Hulen, senior, was defending Junior Olympic Regional champ on the trampoline and placed fifth on the tramp in the Junior Olympic National meet.



TERRY KELLY goes through his routine on the parallel bars.



Outstanding gymnast JON HULEN shows precise form on the tramp.



KEN SUEMORI excels in sidehorse maneuvers.

Girls Tie For First, Boys For Second

Combined Team Takes All-City



Coach Jay Stopher discusses match strategy with Ted Kozen.

FALL STANDINGS

	W	L
Shadle	10	0
LC	7	3
Ferris	7	3
Gonzaga	4	6
NC	2	8
Rogers	0	10



The combination of girls' and boys' varsity tennis teams prospered well in the All-City Tennis Tournament last fall.

In claiming three championships, the Tigers grabbed the boys' singles, girls' doubles and mixed doubles. Semifinalists in mixed doubles and boys' singles gave LC the over all team title with seventeen points out of a possible forty-two.

City League competition brought a pair of ties to the boys' and girls' teams. The boys tied for second with a 7-3 record, while the girls tied for first with a 3-1 final standing.

Mr. Stopher and Miss Roach, team coaches, have high hopes for next season. Their promising B-squads hold the key to next year's repeated triumphs.

FALL SCORES

LC	4	NC	3
LC	6	Gonzaga	1
LC	7	Rogers	0
Ferris	4	LC	3
Shadle	4	LC	3
LC	6	NC	1
LC	6	Gonzaga	1
LC	7	Rogers	0
LC	4	Ferris	3
Shadle	4	LC	3
LC	6	CV	1



NO. 1
JOHN BURROUGHS
 11-0
 All-City
 Singles
 Champion



NO. 2
VAN WOOD
 10-1
 CAPTAIN
 All-City
 Singles
 Semifinalist

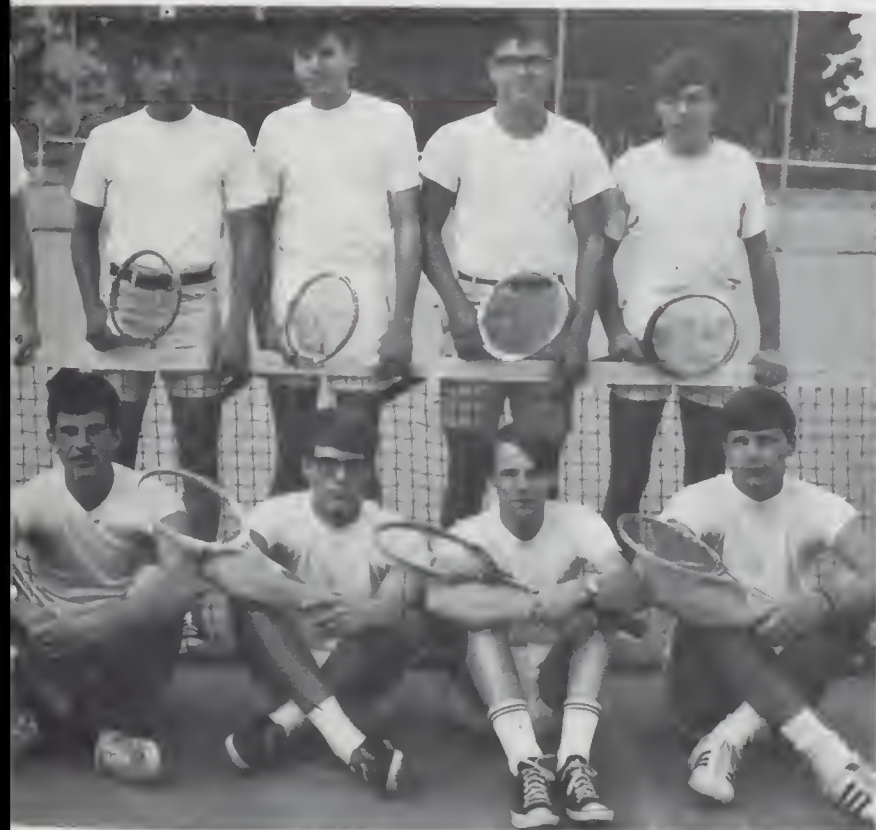

NO. 3
BOB BERGH
 8-3
 All-City
 Mixed Doubles
 Champion



Front Row: Mike Dashiell, Chris Johnson, Jim Anderson, Mark Rosenquist, Loren Mercer. Back Row: John Burroughs, Bob Bergh, Van Wood, Bruce Stedman, Jon Stevenson.



NO. 4
BRUCE STEDMAN
 8-3
 All-City
 Mixed Doubles
 Semifinalist



NO. 5
JON STEVENSON
 5-6
 INSPIRATIONAL
 AWARD



Front Row: Karen Uno, Mary Stone, Ann Fruechte, Kathy Bowen. Back Row: Gail Sly, Naomi Kato, Cheryl Norby, Sandy Hanson, Betsy Keil.

FALL SCORES

LC	5	Ferris	2
LC	4	NC	3
LC	5	Rogers	2
Shadle	4	LC	3

FALL STANDINGS

	W	L
LC	3	1
Shadle	3	1
Ferris	2	2
NC	2	2
Rogers	0	4



With the help of Miss Roach, girls' tennis coach, LC took All-City.

After gaining a tie with Shadle for first place in the fall league play, the girls captured two titles and had a semifinalist in the All-City Tournament. LC's number one player, Sandy Hanson, (below) playing with Bob Bergh, won the mixed doubles. Ann Fruechte and Kathy Bowen then took the girls' doubles in a three set final. Betsy Keil added another point for LC by being a semifinalist in mixed doubles.

Seniors Ann Fruechte, who was All-City, undefeated Gail Sly, and Karen Uno led the team during its fine season. Only these girls graduated and the team should be very strong next fall.





Front Row: Ted Kozen, Roger Fukai, Les Uyeji, Rich Omoto, Rick Betts. Back Row: Erik Sisk, Ken Tatt, Dick Kleaveland, Warren Bell, Bill Walter.

FALL SCORES

LC		Rogers	forfeit
LC		Ferris	forfeit
LC	7	Shadle	1
LC	6	NC	0
LC	4	Gonzaga	3
LC		Rogers	forfeit
LC		Ferris	forfeit
LC	7	Shadle	1

B-Squads Show Contrast in Records

Led by Ted Kozen and Bill Walter, the boys' B-squad tennis team compiled the best record among city teams, (7-0). Coach Weed believes his team will be a major factor in carrying on the LC tennis success.

The girls' B-squad had a limited season, both in experience and showings, (played three matches, won zero), but strong points were seen. Chris McClure, their number one player was a strong feature all fall. Other players are expected to improve next spring.

FALL SCORES

Shadle	4	LC	1
NC	5	LC	0
Rogers	5	LC	0

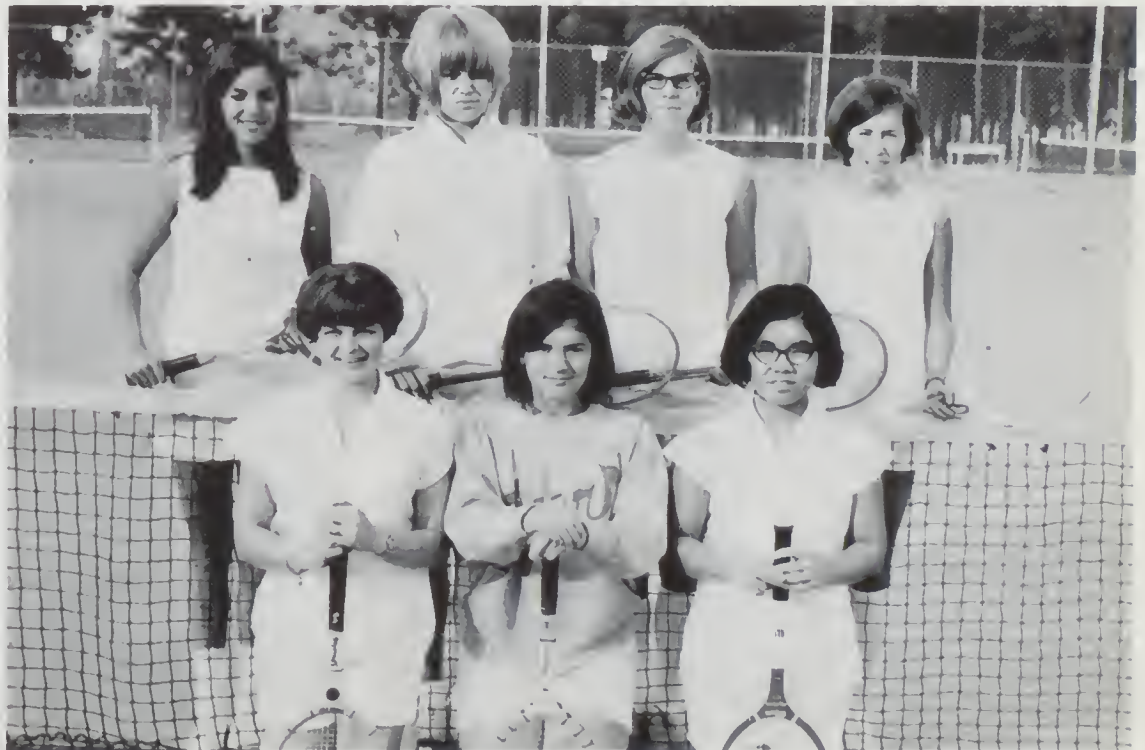

Front Row: Gerri Sunderland, Cindy Utter, Vickie Asai. Back Row: Chris McClure, Judy Brown, Ann White, Debbie Lycan. Not Pictured: Kelly Larned.

Tiger Cagers Have Tough Year



Head Coach BOB SCOTT checks his post men down-court, as Assistant Coach PETE WERTZ watches the guards break a Gonzaga press.

Co-Captain



RON ASHE, after beating Craig Hallett of Ferris, starts his drive to the hoop. Ron dribbled through opposing full court presses all year.

It was a year of frustration for the Tiger roundball players. A young team, they had some minor problems with injury, sickness, and players coming on and leaving the team. But the major problem seemed to be the lack of scoring ability. It was also difficult to get four quarters out of the team in one game. But they never gave up! They fought down to the wire in each game.

The starting fives stayed relatively stable, but only junior Curt Donner started every game. The rest of the usual starters were seniors Bruce Stedman and Ron Ashe, junior John Etter, and sophomore Chris Appleton. Donner, Stedman, and Appleton played in every game. In shooting, Stedman took the most shots (220), Etter had the best percentage (38.4), and Stedman also led the team in baskets made (69). Among the regular starters, Stedman led in free throw percentage (67.7). Curt Donner had the most free throws (81) and he made the most (50).

In scoring Bruce Stedman led with 180 points, but John Etter had the best average (15.5 per game). John was third in the league scoring with 14.3. Curt Donner led the team in rebounding (181).

League Standings

	W	L
Gonzaga	9	1
Shadle	8	2
Rogers	6	4
Ferris	4	6
NC	2	8
LC	1	9

Mead	54	LC	35
LC	55	Clarkston	39
CD'A	52	LC	48
Cheney	50	LC	37
U-Hi	62	LC	40
WV	39	LC	35
Rogers	64	LC	45
Cheney	48	LC	36
Ferris	61	LC	55
CV	44	LC	30
Ferris	50	LC	47
Gonzaga	58	LC	45
CD'A	70	LC	53
LC	60	NC	42
Shadle	72	LC	48
Rogers	73	LC	44
Ferris	54	LC	50
Gonzaga	45	LC	36
NC	59	LC	47
Shadle	57	LC	42

Co-Captain and Inspirational Player

Senior BRUCE STEDMAN depended on his good outside jumper. Here he shoots one as he is double-teamed. (He made the shot.)



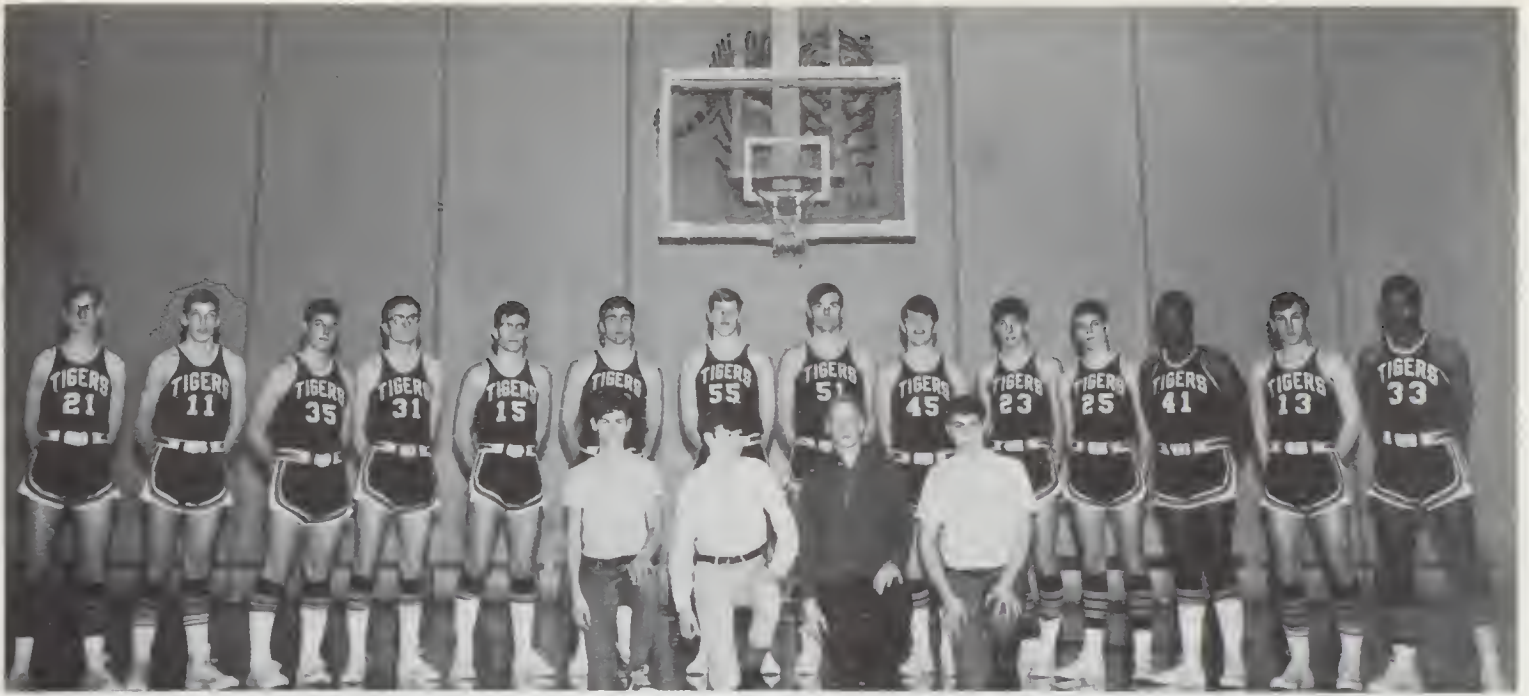

Front Row: Bill Coe (Manager), Ted Hail (Manager), Gien Bradwin (Manager), Warren Beil (Manager). Back Row: Chris Camp, Chris Appleton, Jack Koentopp, Dick Sams, Bruce Stedman, Curt Donner, Corky Lambert, Chris Kerr, John Etter, Andy Kerr, Lee Schleer, Paul Neison, Bob Bergh, Ron Ashe.

CURT DONNER, outstanding junior, in his second year on varsity, displays his skill with a well executed hook.



JOHN ETTER (45), was LC's leading scorer. His jump shot is his best point producer, as shown here.





Junior CORKY LAMBERT (50), scores after faking out a Ferris opponent.



Sophomore starter CHRIS APPLETON (10), drives off a JOHN ETTER (42) screen against Shadle.

Steady rebounder, RON ASHE (33), scores against Shadle.

JOHN ETTER (45), scores against the Pirates with the reverse hook he used well all year. Sophomore CHRIS CAMP and Junlor CURT DONNER (53), move to set up full court press.

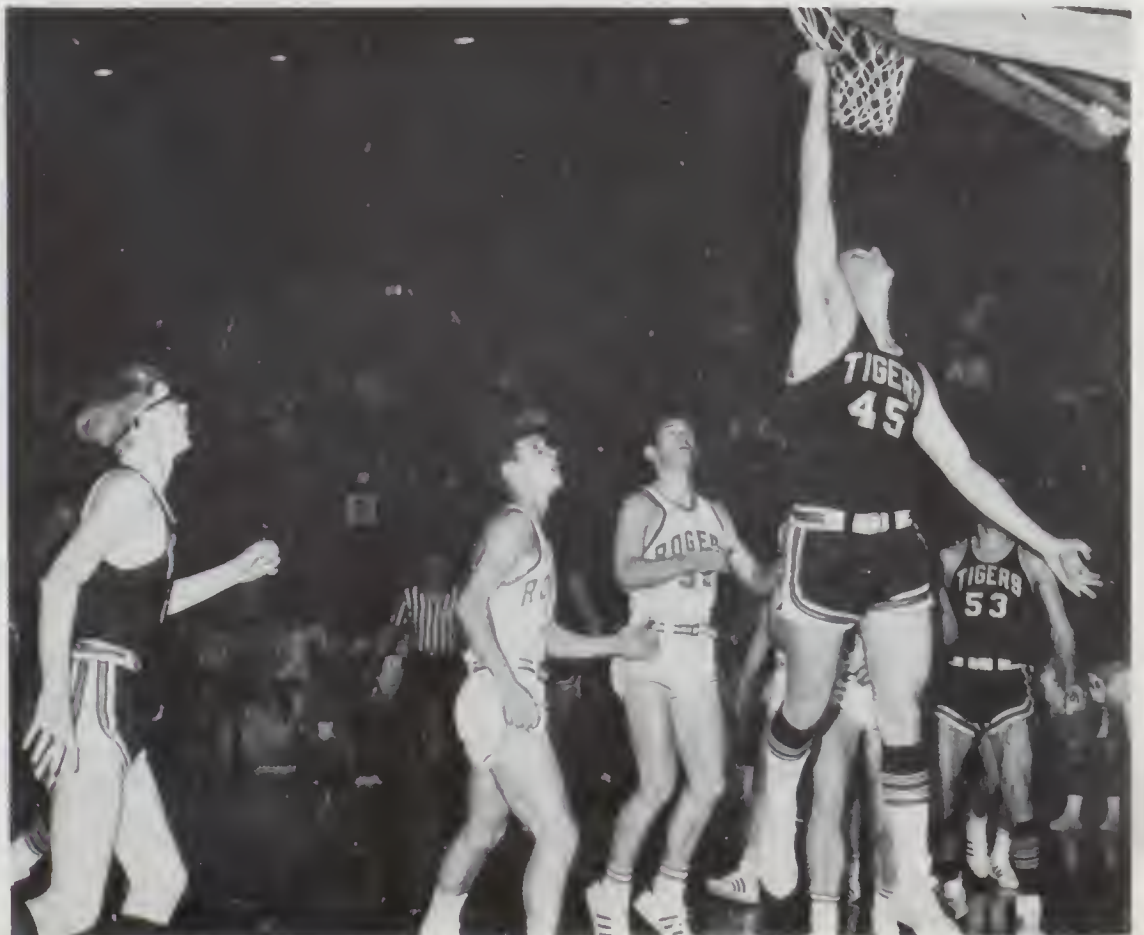

L.C. Cagers Display Court Ability



BRUCE STEDMAN (40), checks a Rogers fast break. JACK KOENTOPP (30), CORKY LAMBERT, RON ASHE and CURT DONNER move in for the rebound.

Wertz Has Best Year As B Coach

Ends Third In League; 10-5



Coach Pete Wertz directs play during B-squad practice.

"The best group of fourteen kids I've seen in 20 years." This is what Coach Pete Wertz said in talking about this year's B-Squad. A remarkably versatile group, the B-Squad had a good year in a tough league. Mr. Wertz chose his starters from twelve different players and started different fives with equal success each game. This provided tremendous bench strength.

"This whole team had a desire that was fantastic," said Mr. Wertz. But during Christmas the team was broken down by the flu and later on in the season they lost John Sams with a broken hand and sharpshooter Chris Camp went to the varsity.

A real quick team, they seldom used the fast break because of the lack of tall men to get it started. Mr. Wertz felt that the boys were rapidly improving at the end but never reached their full potential.

			League Standings			
			W	L		
Rogers	57	LC	44	Ferris	12	3
LC	62	Ferris	58	Shadle Park	11	4
LC	58	G-Prep	36	LC	10	5
LC	60	NC	55	Rogers	6	9
LC	52	Shadle	30	Gonzaga	5	10
LC	57	Rogers	49	NC	1	14
Ferris	55	LC	44			
LC	64	G-Prep	52			
LC	68	NC	48			
Shadle	59	LC	57			
LC	48	Rogers	38			
Ferris	54	LC	42			
LC	50	G-Prep	29			
LC	65	NC	64			
Shadle	44	LC	37			

Front Row: Jeff Hansen, Mike Lowry, Stan Velis, Sam Glese, Randy Gunning, Art Osmundson, Russell Habbestad (Manager). Back Row: Steve Sly, Jon Hurst, John Sams, Roger Habbestad, Jan Sneva, Clarke Indahl. Not Pictured: Dave Ekins.

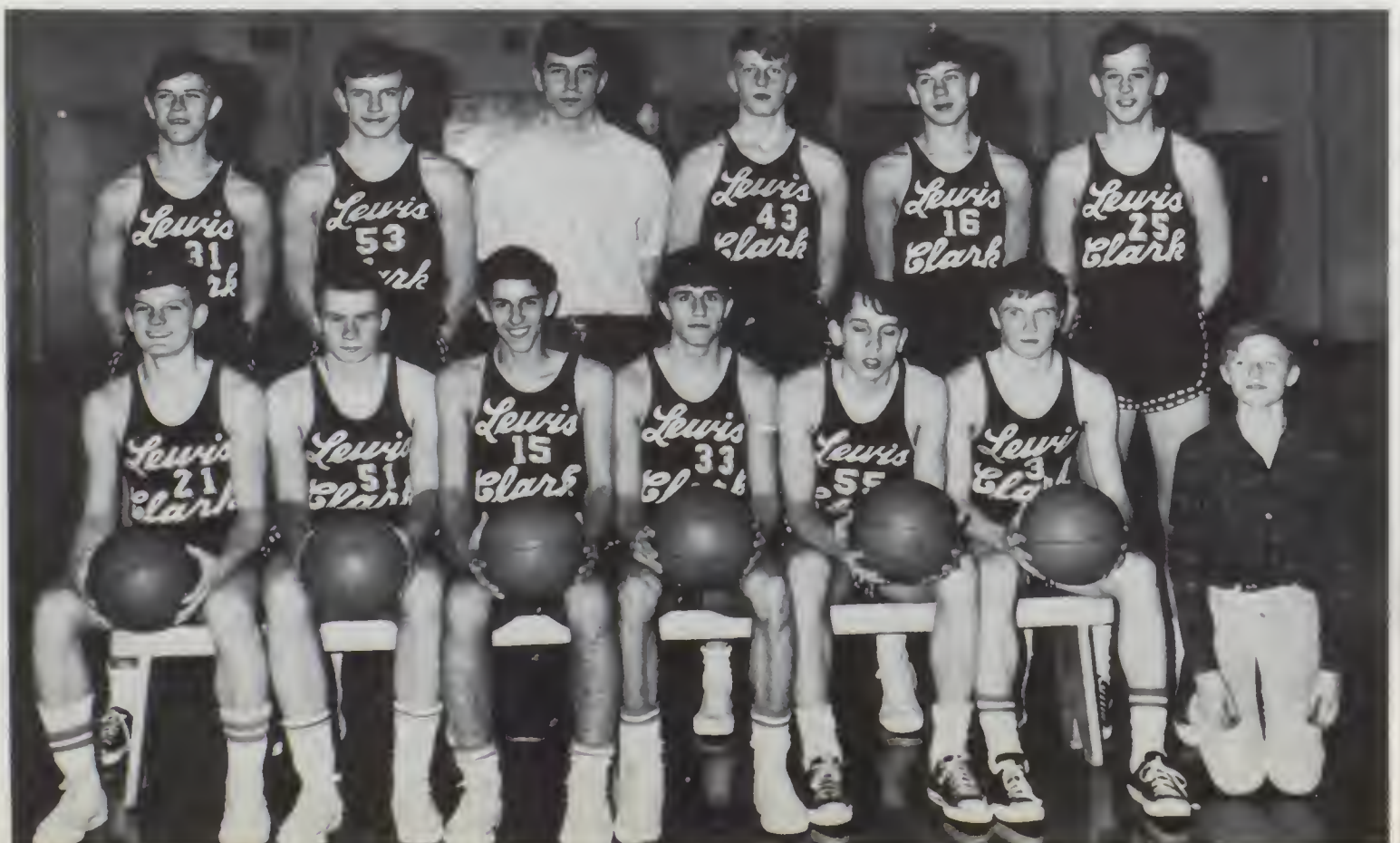

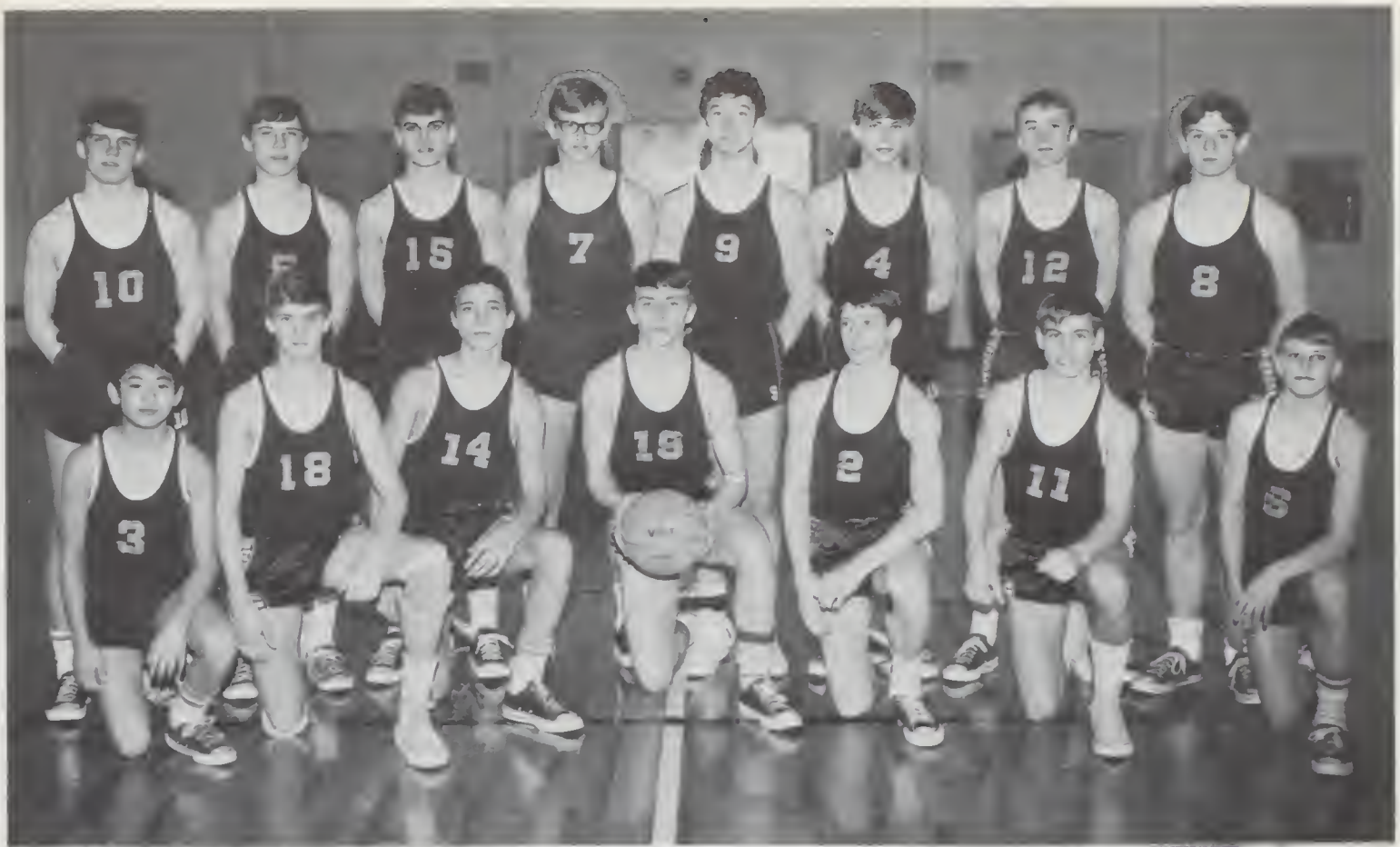

Front Row: Bobby Aoki, Bill Long, Jim Travis, John Loeffler, Ron Barnes, Jamie Greene, Mike Flatt. Back Row: Andy Gilmore, Gary Sly, Mark Sherburne, Roland Smith, John Carter, Rick Green, Lance Powell, Paul Windust.

Freshmen Take 5th With 4-4 Season

Losing four games by a total of twelve points and lacking in height (the tallest man is 5'11") the LC freshmen came on strong enough to be acclaimed "the best team in the league, at the end of the season" by their coach, Mr. Ed Kretz. Noted for their hard work and desire, the frosh won all their practice games. The entire team is expected to be a valuable addition to the varsity in two years.

League Standings

	W	L				
Salk	8	0	LC	51	Ferris	37
Gonzaga	6	2	LC	41	Greenacres	38
Ferris	5	3	LC	45	Bowdish	43
NC	5	3	LC	43	NC	33
LC	4	4	Gonzaga	35	LC	28
Shaw	4	4	Ferris	34	LC	33
Glover	3	5	LC	47	Glover	30
Libby	1	8	Shaw	32	LC	30
Rogers	0	9	Salk	35	LC	34
			LC	46	Libby	22
			LC	50	Rogers	45



Coach Ed Kretz guides his team during a time out.

Elliott, Maras-2nd In State

Led by a group of tough seniors and two truly accomplished juniors, the Tiger mat team roared back from a shaky start to grab third place in the City League.

In the first half of the league season they had trouble and lost three out of four. In the Rogers match, Skip Elliott beat Mike Kondo to start one of the most intense rivalries of the season. The Ferris match was lost half an hour after the wrestling had ended. It took a video tape replay of an early match to decide the final winner.

After the disappointment of the Ferris loss, the team began to fire up. They started out the second half with a stunning upset of tital-hopeful NC. In the Rogers match, Elliott and Kondo tied. The season and third place came down to the Ferris contest. With the score virtually tied, John Thayer upset undefeated Jim Hendricks. From there the Tigers won the next two, the match and third place.

In the sub-district meet (held at LC), the Tigers took fourth place. Bob West (115 pound class), Randy Maras (123), Pat McRae (136), Steve Sather (141), and Bill Oaksford (157) took fourth places. Finishing third were Mike Powell (148) and John Thayer (168). In the finals, Skip Elliott (130) lost to Kondo, three to two, for his first loss of the season. Also in second was Bruce Donner (194), who lost to Andy Haynes of Rogers, six to nothing. The only sub-district champion was Rick Maras who defeated Steve Thew of Rogers, three to one, in a great match.

The Tigers had ten men in the Tri-District meet. At the end, four had placed and LC had finished fifth (with 33 points to winner Rogers' 83). John Thayer and Bruce Donner both took fourth in tough losses in the consolation finals. In the finals it was Skip Elliott and Kondo again. Tied at the end of overtime, Skip won the title on a close judges' decision. Rick Maras suffered his first defeat of the season in losing to Steve Thew, and thus placed second.

In sending two men to State, LC had one of its finest years in wrestling. Both Rick Maras and Skip Elliott won three straight matches. In the finals, Maras lost to Bill Murdoch of Kent Meridian, nine to two. In the other match it was Elliott and Kondo once again. This time Skip lost to Kondo five to four in a superb match. Together, Maras and Elliott accounted for 21 points and fifth place (to winner Columbia River's 39).

JOHN THAYER L.C.'s 168-pounder, breaks down an opponent from Rogers.



COACH BILL DENHOLM shouts encouragement to the wrestler on the mat as Mr. Thompson records a verbal account of the match. Mr. Denholm had a successful third year as head coach.

The **INSPIRATIONAL PLAYER** of the year award is received by very few. For this honor, the Tiger wrestlers chose one of their most dedicated and hardest working members, **STEVE SATHER**.

As the **CAPTAIN**, they chose **BRUCE DONNER**, who was toughest when the score was close and who won several team matches with a victory in his own match.

League Standings

	W	L	T
Rogers	7	0	1
NC	5	2	1
LC	4	4	0
Ferris	3	5	0
Shadle	0	8	0

LC	32	Mead	13
Pullman	23	LC	19
NC	33	LC	13
Rogers	26	LC	17
LC	30	Shadle	16
Ferris	22	LC	20
LC	31	WV	11
LC	24	NC	23
Rodgers	30	LC	10
LC	33	Shadle	9
LC	31	Cheney	10
LC	23	Ferris	20

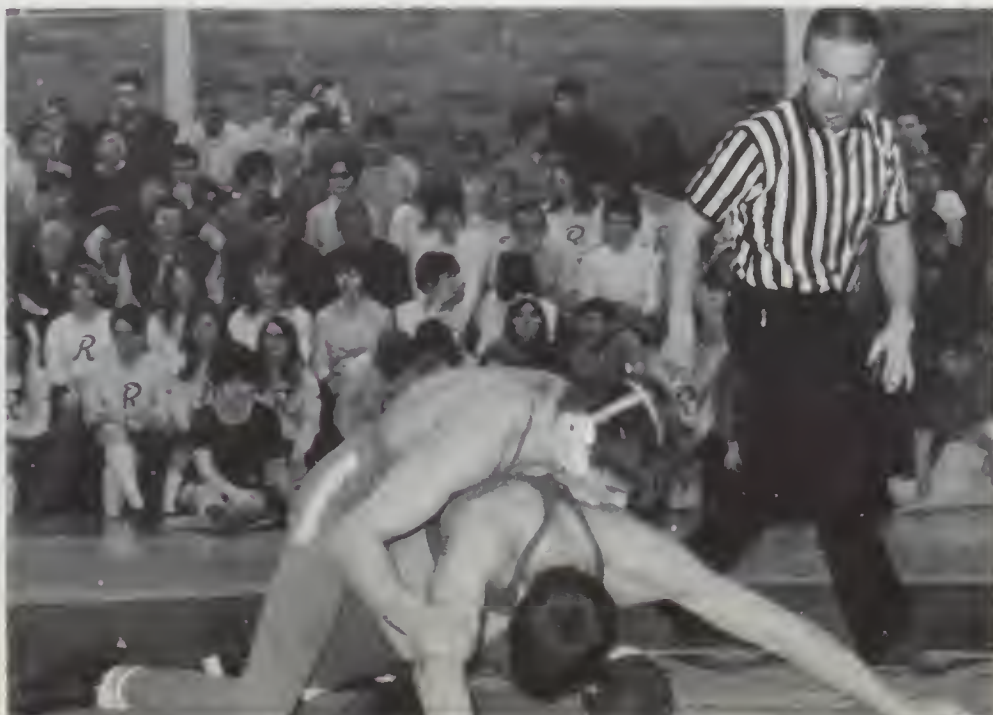

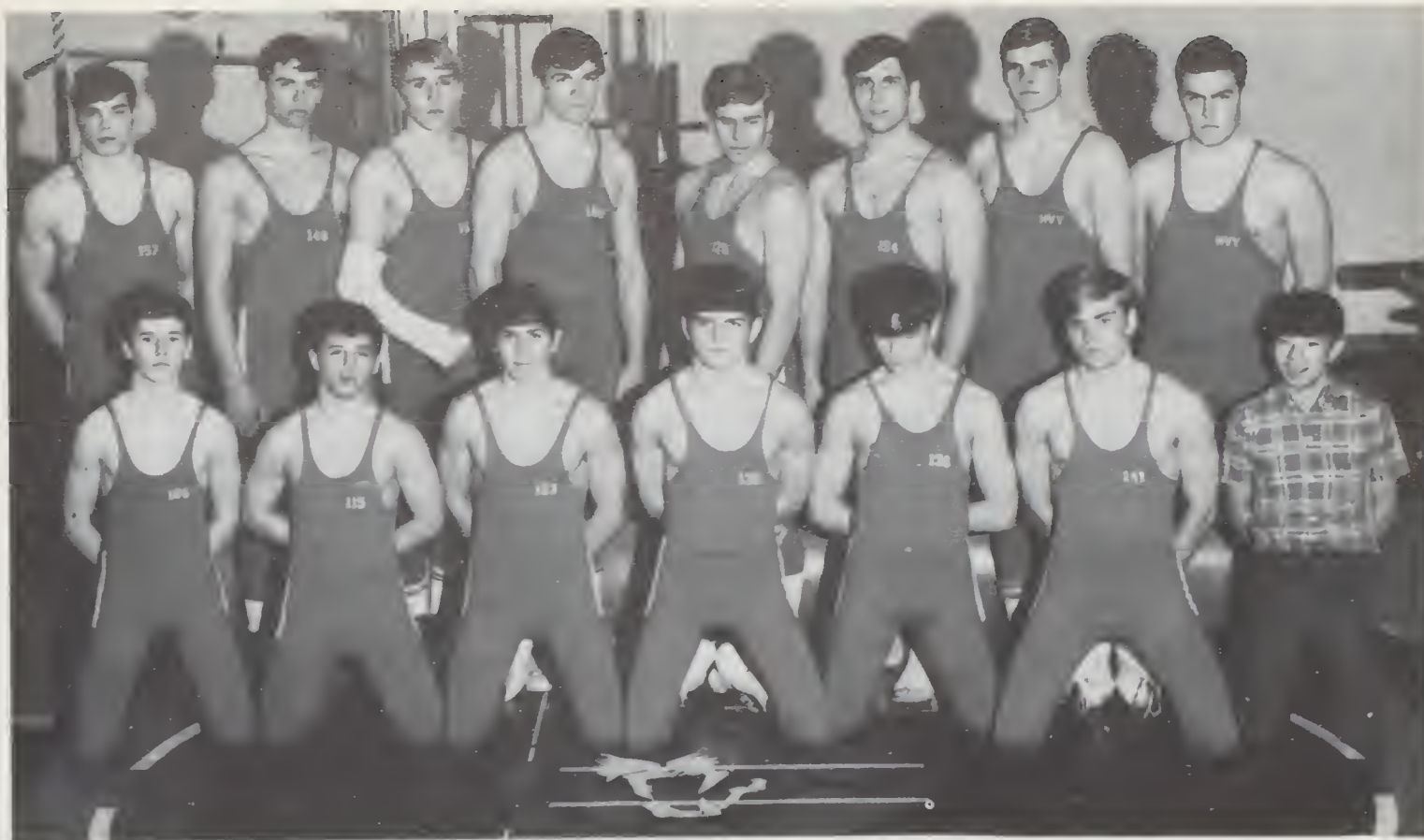

Front Row: John Steinheiser, Bob West, Skip Elliott, Pat McRae, Steve Sather, Dave Mukai (Manager). Back Row: Bill Oaksford, Mike Powell, Cary Kopczynski, John Thayer, Rick Maras, Bruce Donner, Lane Gullickson, Mark Guthrie.

BRUCE DONNER works for the pin at Hunter Field House.

Junior RICK MARAS won here at Rogers and was undefeated in league action.



SKIP ELLIOTT, district champion, works skillfully on his opponent.





A quick, strategy-minded wrestler, **STEVE SATHER**, had a good year in a tough weight division.



After handily winning his first four matches, Senior **CARY KOPCZYNSKI** broke his arm in practice. He had to sit out the rest of the season. Here he works over a man from N.C.

First year man, **BILL OAKSFORD**, ties up Jerry Johnson from Rogers. Oaksford gave Johnson one of his few losses of the season.



Senior **MIKE POWELL** tries to free his leg to get the takedown against an opponent from Rogers.

B-Squad Wrestlers Break Even

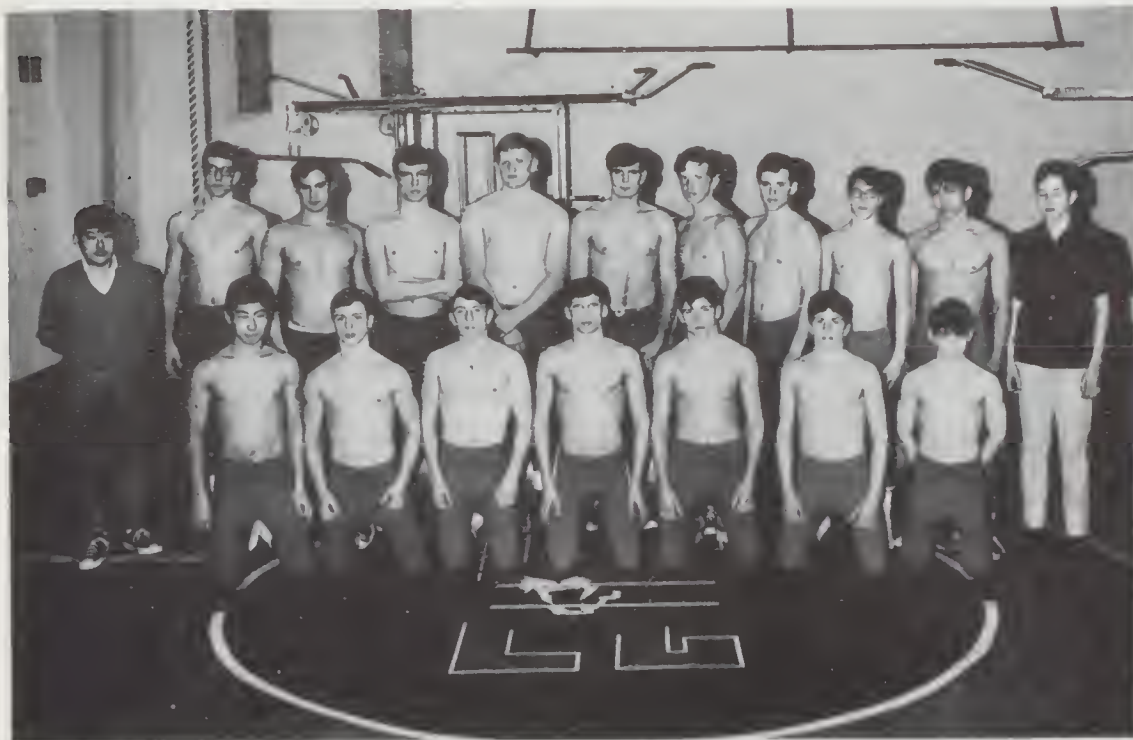

Front Row: Dale Yamamoto, Kevin Richardson, Steve Crawford, Harry Case, Tom Sather, Rick LaValley, Leon Frechette. Back Row: Dave Soejima, (Manager), Jim Cane, Rick Nichols, Dave Fitzpatrick, Tim Charbonneau, Dan Close, Dan Ott, Bob Guthrie, Jeff Thomas, John McCormack, Scott Morgan, (Manager).

Season Record 6-6

LC	29	Mead	25
LC	31	Pullman	19
LC	31	NC	16
Rogers	45	LC	13
Shadle	26	LC	25
LC	26	Ferris	18
LC	23	West Valley	18
NC	22	LC	20
Rogers	21	LC	16
Shadle	26	LC	20
Cheney	26	LC	24
LC	30	Ferris	16



Coach Sullivan shows anxiety during B-squad match.

C-Squad

Front Row: Ritchie Hudson, Grant Shields, Brian Zug, Tom Hanneman, Scott Smith, Bob Ward, Dan Oaksford, Steve White, Mike Morgan. Back Row: Byron Rhoades, Chris Muller, John Wallingford, Gary Larson, Bill Putney, Frank Lackey, Roy Ishitani, Dale Pattison, Mike Alice.

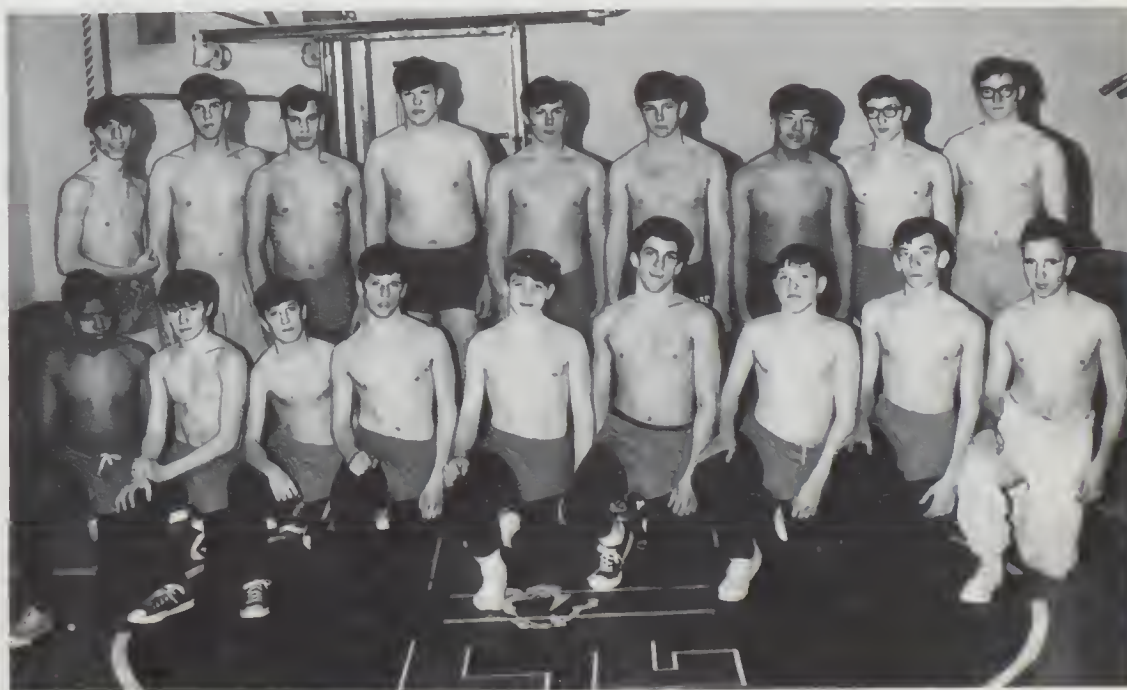

Boys' Golf Team Lacks Experience



Front Row: James Greene, Larry Pearson, Jeff Bakken, Mike Leslie, Greg Takisaki, Ron Goodell. Row 2: Peter Brooks, Kim Kusske, Steve Shanewise, Gary Malmquist, Clay Carney, Dennis Uno, John Thompson, Charles Rohda, Kirk Scammel. Row 3: Mike Schnell, Gary Anderson, Rick Green, Rob Jensen, Bill Malico, Ed Jeffers, Terry Marker.

DENNIS UNO fires a shot to the green.

With no seniors and a lack of lettermen the Boys' Golf Team lost all of its fall matches (which are unofficial).

Their home course was Indian Canyon where they practiced three days a week and played some of their league matches.

LC played each city high school team once in the fall and twice in the spring, totaling fifteen matches.

Coach Virgil Wickline summed up the fall season by saying, "The team was very inexperienced but had a great attitude. I hope that next year they will be more experienced and will do well." And with that encouragement the spring season is expected to show improvement.

Fall Standings

					W	L	T
Rogers	8 ¹ / ₂	LC	3 ¹ / ₂	Ferris	4	0	1
Gonzaga	9 ¹ / ₂	LC	2 ¹ / ₂	Shadle	4	0	1
NC	15	LC	0	NC	2	2	1
Ferris	8	Lc	4	Rogers	2	2	1
Shadle	8	LC	4	Gonzaga	1	4	0
				LC	0	5	0





GIA HALL demonstrates her technique with short irons.



LINDA MARSHALL practices for accuracy with driver.

LC	9	Rogers	3	Fall Standing		W	L
Shadle	8	LC	4	Ferris	5	0	
LC	9 ¹ / ₂	St. George's	2 ¹ / ₂	Shadle	4	1	
Ferris	6 ¹ / ₂	LC	5 ¹ / ₂	LC	3	2	
LC	9 ¹ / ₂	NC	2 ¹ / ₂	St. George's	2	3	
				NC	1	4	
				Rogers	0	5	

Led by Senior CHRIS SNODDY, the Girls' Golf Team compiled a 3-2 record in the fall season. Coached this year by Miss Kristi Bethke, the nine girls took third place in the city, and tied for second in the All-City match.

Girls Tie For 2nd In Fall All-City



Mary White, Debbie Sherburne, Bonnie Wolfe, Betsy Reedman, Linda Marshall, Chris Snoddy, Gia Hall, Janet Pry, Barb Hein.

Intramurals Have Biggest Year



Front Row: Barbara Burke, Cammie Rice, Linda Prindle, Sandra McPherson, Ann Fruechte, Julie Kliewer, Colleen Powell, Ann White, Mary Sisk.
Back Row: Charlotte Hobbs, Kathy Giese, Cindy Howell, Jeanette Cole, Marcella Colon, Gwen Berry, Sheryl Smith, Sharon Smith, Fran Dinkelkamp.

The girls' intramural program had its biggest and best year yet, according to leader and coach, Virginia Danke. They played more games and had more people playing than ever before. This year, for participating in volleyball, basketball, and/or softball, the girls can earn a letter equal to those earned in varsity tennis, golf and gymnastics. There were some dual meets and two all-city contests for the best teams from each of the city schools.

Outstanding player Ann Fruechte tries for jump shot.

Colleen Powell goes for set shot in Intra-squad game.



Young Squad Splits Early Games



With only five seniors but nine returning lettermen, the Tiger baseball team looked forward to a good year. A young but experienced team, during the first six games, the only seniors who started were Paul Nelson and Bruce Stedman. The team won its first three but dropped the next three. The three losses were all away from home. (Senior Mike Clarke broke his foot before any games had been played and expected to be back by mid-season).

In the first six games the hitting was good but the defense was not. Steve Bontrager and Jack Koentopp hit home runs. Jack's was a grand slam against Moses Lake. Coach Weitz felt that the infield had the most potential in the city and would greatly improve as the season went on.

EARLY SEASON SCORES

LC	4	Rogers	0
LC (second string)	11	Rogers (second string)	4
LC	8	Shadle Park	5
Gonzaga Prep	18	LC	7
Moses Lake	10	LC	8
Moses Lake	3	LC	2

Even with a broken foot, Coach PETE WEITZ can demonstrate to GIL GRIFFITHS a proper way to get a more level swing.



Front Row: Rich Ahlquist, Rich Helean, Jack Koentopp, Chris Camp, Mike Loft, Chris Appleton, Neil Dyer, Kim McGowan, Don Black (Mgr.). Back Row: Bruce Stedman, Gil Griffiths, Dick Sams, Pat Lancaster, Steve Bontrager, Biff Long, Curt Creswell, Paul Nelson, Mike Clarke, Doug Froese (Mgr.). Not Pictured: Bill Killian, Assist. Coach, Rich Jagers.

Varsity Baseball



Junior outfielder **PAT LANCASTER**, slashes a line drive to deep right center field. Pat was out part of the season with broken ribs.



GIL GRIFFITHS hits a good shot during batting practice. Behind the plate is sophomore catcher **MIKE LOFT**.



After getting a throw from right field, Senior **BRUCE STEDMAN** pivots to throw the runner out at the plate.



Receiving a short toss from CHRIS APPLETON, JACK KOENTOPP starts to fire to first to get the double play.

Senior PAUL NELSON strides into a pitch against Gonzaga. He hit the pitch to deep center for a double.





Coach PETER WERTZ shouts instructions to his pitcher during a game. Mr. Wertz is completing his fourth year as B-squad coach.

B's Start Late

After starting several weeks late, because of the snow, the Tiger B-squad went to Moses Lake with only a week's practice outside. They split with the Chiefs' B-squad.

This year's turnout was one of the best that coach Pete Wertz had had. He had a number of good juniors and sophomores. Several were on the varsity for a time. Bill Putney hit two home runs in the varsity second string game against Rogers. Randy Gullickson and Dave Clarke played in that game also.

With good hitting and depth, Coach Wertz expected to have a good season.

EARLY SEASON SCORES

Moses Lake	8	LC	4
LC	4	Moses Lake	2



Front Row: Bill Putney, Art Osmundson, Mike Major, Randy Gullickson, Brad Hunter, Don Taggart. Middle Row: Bill Nelson, Jeff Hansen, Bill Coe, Bob West, Mike Kreuch, Russell Habbestad, Dave Clarke, Terry Weedmark. Back Row: Dave Ekins, Mike Lowry, Bob Nelson, Roger Habbestad, Mark Sherburne, Sam Giese, Jan Sneva, Cliff Hazlett, Steve Sly, John Gaetano.

Frosh Have Large Turnout



Front Row: Dave Soejima, Steve Bucknell, Bob Aoki, Ron Barnes, Pete Jakubiak, Tom Dodson, Kevin Anderson, Floyd Mita. Middle Row: Scott Morgan, John Mauch, Melvin Parker, Rick LaValley, Jim Manion, John Lockridge, Jerry Chapple, Griff Thompson, Doug Staley, Jeff Chance. Back Row: Gregg Caudell, Jim Travis, Tracy Rosenquist, Bob Palladino, Jerry Smith, Rich Morrow, Pat Mace, Curt Spafford, Scott Worthington, Mike Haller.

Coach ROBERT MILLER resigned as gymnastics coach so that he could remain as the frosh head coach. (Gymnastics became a spring sport this year.)

Although they had only been out for two days, the frosh played and tied NC (who had been out for several weeks). Coach Robert Miller expected that the large turnout of players would give him good depth. He hoped that the team would have a good season.

	EARLY SEASON SCORE			
LC	2	NC	2	



Experience Of Trackmen Keys 1969 Hopes



The new head coach, **JIM SPEER**, supervises and directs the team's workouts and schedule.

Assistant coach, **JACK STATE**, watches and helps in all events.

The prospects for the 1969 track season are good with eighty athletes out for varsity and B-squad and forty out for frosh team.

With the many returning lettermen LC should fare well in city competition. The team's strong points should be in the sprints with Tom Greene, distance events with Phil Burkwist, Mike Bensen, Al Tufto, Bob Hindin, Paul Fenske, Sid Nicholson, Dave VanderMeer, and two outstanding frosh, Allen Schurman and Shane Sorey.

All other events have one or two returning lettermen, with Dave Nail in the pole vault, Larry Hamm in the broad jump, Steve Conley in the shot put, and Gery VanderMeer and Paul Franklin in the hurdles.

The balance in these events will be made up of potential varsity and B-squad members.

The city league outlook according to Coach Speer is "a well-balanced league with no team having the edge in dual meets."

The team's best long distance man, **PHIL BURKWIST**, suffered an early injury but is expected to compete in later meets.





Front Row: Dave Vander Meer, Dewey Hudson, Larry Hamm, Shane Sorey, Allen Schurman. Row 2: Jay Nichols, Jim Anderson, Bob Hindin, Gery Vander Meer, Mark Guthrie, Sid Nicholson. Back Row: Mike Benson, Phil Burkwist, Tom Greene, Larry Weaver, Steve Conley, Paul Franklin, Dave Nail, Don Speer.

Returning Varsity Lettermen

Shot putter, **STEVE CONLEY**, works on form and improvement of speed of release.



Senior, **GERY VANDERMEER**, clears a hurdle at full speed.



Potential Varsity And B-Squad



Front Row: Ralph Anderson, Tom Bayne, Lee Schleer, Paul Keifer, Paul Windust, Allen Tufto, Jim Warrick, Stan Kuwada, Mike Rothermel, Dale Yamamoto, Bob Huston, Paul Akiyama, Dennis Anderson, Rick Nichols, Gary Aller. Middle Row: Al Harkey, Bob Denham, Marc Charbonneau, Fred Williams, Bob Coats, Chris Tollackson, Paul Fenske, Jeff Sprague, Mike Malone, Paul Nicholson, Dan Coulston, Jim Berry, Dick Fredekind, Rob Watson. Back Row: Doug McKerney, Jay Johnson, Wes Franks, Ken Rudy, Jon Hurst, Dave Plummer, Robin Dinkelkamp, Brad Edstrom, John Wallingford, Rick Skadan, Steve Maris, Stan Bech, Dan Close, Curt Donner, Tim Charbonneau, Steve Spear, Randy Kline, Mike Alice, Dave Koller. Mike Gerfen, Andy Frazier.



LC's best half-miler, MIKE BENSON, paces himself in a drill at Hart Field.



Senior, LARRY HAMM, takes a practice leap at the broad jump.



Senior half-miler, STEVE MARIS, jogs a lap in practice.



Experienced hurdler, PAUL FRANKLIN, is expected to do well and claim his share of points this season.

BOB HINDIN, one of LC's half-mile hopes, works out at Hart Field.



Preparing for the season, sophomore AL HARKEY takes a hurdle.



Front Row: Dale Pattison, Joe Thayer, Joe Fenske, Tom Adamson, Randy Jones, Rick Brooks, Mike Flatt, Kevin Kuwada. Row 2: John Luth, Doug Thompson, Kevin Richardson, John Loeffler, Roy Jennings, John McCormack, David Mercury, Richard F. Brown. Row 3: Charles Green, Scott Derrick, Andy Gilmore, Lance Powell, Bob Ward, Richard E. Brown, Chris Anstine, Dana Bradfute, Jim Cane, Bill Long.

Producing future varsity trackmen is the job of frosh coach LOU HURST, shown here directing his team in preliminary warm-ups.

Frosh Track





AIDS

CONGRATULATIONS TO THE CLASS OF '69



GALE MECHANICAL
CONTRACTORS, INC.

S. 211 Washington Street
Spokane, Washington 99203

*Walter's
Paint Co.*

PRATT & LAMBERT
PAINT
FINE WALLPAPER

821 W. 2nd

MA 4-3346

*Congratulations, Seniors
from*

GREENOUGH'S

Shopping Center

- ★ School Supplies
- ★ Fountain
- ★ Groceries
- ★ Drugs

Sixth and Washington

MA 4-2221

NORTH COAST SUPPLY CO.

ORIENTAL FOOD AND SUPPLIES

GIFTS

West 27 Main Ave.
Phone MA 4-3715
Spokane, Wash.



Hallmark
Card Center

for

The South Hill

*"When you care enough
to send the very best."*

**PRESTON'S
LINCOLN HEIGHTS
PHARMACY**

3010 E. 29th

KE 4-0648



Not An Exclusive Club
...Just A Sensible One!

INLAND AUTOMOBILE ASSOCIATION

W. 1717 Fourth Avenue - Spokane



Barb Nuess

For your Senior portraits

Frederic -Cage

W. 905 Sprague Avenue RI 7-6831
Next to State Theater

Call us for . . .
Lumber-Paint-Hardware

**LINCOLN HEIGHTS
BUILDING SUPPLIES**

"Everything For The Builder"

We Deliver

E. 2806 Twenty-ninth Avenue

KE 4-7720

Spokane, Wn.



Marion Hanson's
226 UNIVERSITY CITY
WA 4-6151

♥ ♥ ♥ ♥

LADYBUG ♥ JOHN MEYER of
NORWICH ♥ EVAN PICON ♥ ♥
LANZ ♥ CARLYE GR SOPH-
ISTICATES ♥ YOUTH GUILD ♥
♥ LONDON FOG ♥

*Burchett
Studio*

"Maker's of Fine Portraits"

Congratulations Seniors!

S. 13 Howard Street MA 4-2821

Spokane, Washington

the muffler man

* CUSTOM
EXHAUST



806 W. 3rd

SPOKANE WASH.

**REN MAT INC.
PLAQUES UNLIMITED**

Creative Silk Screen Productions

Signs - Decals - Art Service

Advertising Specialties

N. 1003 Washington Street FA 7-7775

YE OLD WASH HOUSE



East 4222 Sprague
Congrats to the Class of '69

DIVINE'S AUTO SERVICE

*Sends Best Wishes to the
Class of '69*

Finest American
Products For Your Car
24 Hour Service
Emergency Road Service

W 203 3rd Avenue RI 7-4457

COLONIAL BOWL AND BILLIARD LOUNGE

24 air-conditioned lanes

Free Instruction by
Sue Springer.



121 East Boone Avenue
FA 8-0550

La Chapina Importes



Parkade Skipwalk

Summer Term

Office Skills To Raise Your Pay Classes Begin June 2, 9, 16—1969

Stenographic Civil Service
Secretarial Computer Programming
Accounting Medical Secretarial
Business Administration Machine Bookkeeping

1. Use your summer to begin career training; start a secure future; a quarter year sooner! You are 3 months' pay ahead, when you start June 2, 9, 16, 1969.
2. Or, merely attend Summer School for one of our special courses: pre-college - shorthand brushup - teenage typing - office machines.
3. Or just use the Summer weeks for an experiment: See if you like learning the skills of a business office!

Summer School is cool and fun. Modern equipment. Lively student body. First-rate instruction.

**KINMAN BUSINESS UNIVERSITY
SPOKANE, WASHINGTON**

SOUTH HILL DRUG

HASPERT'S, INC'

"Good Luck Tigers"

from your

I.D.L. DRUG STORE

911 W. 14th Ave.

MA 4-2371

The Shack
RESTAURANT

WEST 1301 3rd
WEEKDAYS
6am - 1am
2am on WEEKENDS

ANDERSON'S FOOD MARKET

The Store With a Heart

Quality Meats

Fresh Vegetables

Frozen Foods

Phone RI 7-3149 Twenty-fifth and Monroe

SPOKANE, WASHINGTON

Lewis and Clark's
Station of Service



BECH & NELSON Service Station

Congratulations to the Class of '69

W. 508 - 3rd

RI 7-3555

Used and used and used.



USABILITY IS THE KEY TO WORLD BOOK'S
POPULARITY AND SUCCESS..IN SCHOOLS,
HOMES AND LIBRARIES TODAY! FOR COM-
PLETE INFORMATION, CONTACT.....

Richard E. Spangler
Field Enterprises Educational Corporation

West 108 Mission
Spokane, Washington 99205

Phone: FA 6-0363

MOLONEY & O'NEILL INSURANCE

John P. Moloney
Richard J. O'Neill

PACKAGE COVERAGE
COMPETITIVE RATES

FIRE-LIABILITY-AUTO-LIFE
BONDS-ACCIDENT AND HEALTH

405 Columbia Building
Spokane, Wash. RI 7-6066

EAGER -TIRE- SALES



RETAIL
WHOLESALE
NEW & USED

Paul D. Bever
N. 1625 Div.
JA. 6-3575

GOODYEAR TIRES - SEIBERLING TIRES



Congratulations

Tigers

*You have reached another plateau.
Celebrate the accomplishment with a festive
evening of continental dining at the - - -*

Spokane House

For Reservations Call TE 8-1417

Kasper's Photo Supply

*Congratulates
the 1969 graduating class*

North 2 Howard Street
Spokane, Washington 99201

*Beautiful
Brides
Begin at*

RUSAN'S

BRIDAL
SALON



*Professionally
Coordinated
Wedding
Attire*

Virginia Nimmer - Consultant
W 512 Riverside MA 4-2213



ED'S CHEVRON

Best Wishes to

Class of '69

Third at Washington
Friendly Courteous Service

DANCE TICKETS

—SEE—

PORTER PRINTING

W. 327 EIGHTH AVE.

Congrats to '69 grads

Suki Yaki Inn

N. 119 Bernard

MA 4-0022



- **AUTHENTIC JAPANESE DISHES**
- **TANUKI ROOM**
- **BANQUETS**

Congratulations
to the class of
1969



from the wheels
built especially for
LC TIGERS

UNITED VOLKSWAGEN, INC.

Downtown
East 430 Sprague MA 4-4106

DEACONESS HOSPITAL

School of Nursing



Diploma Program

Fully Accredited

For More Information

Phone: MA 4-0171

Ext. 383

BOB GANDINI

SUNSET FLORIST & GREENHOUSE

S. 1606 Assembly • Spokane, Washington

Phone RI 7-2780 • Dial 742-2780

Park Plaza

PIZZA

flavor crisp chicken

lunches

Park Plaza Special

Gordon and Marilu Olsen
New Proprietors

Barclay & Brown

Wishes to

Congratulate

The 1969 Class of

Lewis & Clark High School

When planning your home or just a room

Remember Barclay & Brown can help you.

*Draperies, carpet, furniture, everything to
make a beautiful home.*

West 1115 Third

MA 4-5378



AL BLUE'S
Richfield Service

Brake Service — Minor Repairs

Tune-Ups — Expert Lubrication

Open 7 Days

E. 974 Third

KE 4-9837

PROJECT HOPE

has supported you in :

1. Indonesia
2. Viet Nam
3. Peru
4. Equador
5. Africa
6. Nicaragua
7. Colombia
8. Ceylon

on four continents since 1960
and with no government help

**YOU CAN SUPPORT PROJECT HOPE BY
SENDING YOUR CONTRIBUTION TO:**

Spokane Committee
Project Hope
508 W. 6th Ave., Suite No. 100
Spokane, Washington

For further information contact:
Dr. Lawrence Pence
Dr. Stanley Mayall or Dr. Harold T. Anderson

Hi Tigers

Have Fun!

**CHOICE MEATS
QUALITY FOODS**

YOUR FRIENDLY
HOME OWNED STORE

THE ROCKWOOD MKT.

315 East 18th

THE NEW **LOUIES**



**SPECIAL CHINESE
& AMERICAN FOOD
ORDERS TO GO**

- Business Mens Luncheon
- Large Free Parking Lot
- Completely Remodeled

Open:
Mon.-Sat.
11 A.M.-3 A.M.
Sun. 12 Noon -
12 Midnite

雷氏酒家

FA 6-1333

JACK LOUIE - Owner
2819 N. DIVISION SPOKANE, WASH.



"A New Dining Experience"

Steaks
Seafood
Fried Chicken

Breakfast
Lunch
Dinner

Dinner and
Dancing in the
PONDEROSA
ROOM

Parking in Rear
N. 1801 Division



Millie Rose Boutique

"Just Smart Fashions"

507 E. 30th Avenue
Spokane, Wash. 99203 MA 4-9809

ANNOUNCEMENTS
LETTERHEADS
ENVELOPES
BUSINESS CARDS
FORMS - LABELS
BROCHURES
DIRECT MAIL PIECES
CATALOG SHEETS
BOOKLETS
ANNUAL REPORTS
PUBLICATIONS
CERTIFICATES
POSTERS

ART AND DESIGN
TRADE MARK DESIGNS
MULTI-COLOR PRINTING



FOR THE FINEST IN CREATIVE IMPRESSIONS

**LITHO·ART
PRINTERS, INC.**

S. 118 LINCOLN • SPOKANE

TE8·3646



Mobilgas

SOCONY-VACUUM

SPORTS CAR
SPECIALISTS

Complete Automotive Repair
Pick - Up and Delivery

**Tony's SERVICE
CENTER**

RI 7-9597
13th & Grand Bv.
MA 4-6744



SEE
BETTER
SEE

DR. BURNETT
Optometrist

Contact Lenses
Glasses

TE 8-4296
118 N. Post



Kathy Sledge and Frank Hornby admire watches shown by Mr. Masterson.

DODSON'S

W. 517 Riverside Avenue

Shadle Center
Our 81st Year

The Lincoln Heights

SPROUSE - REITZ VARIETY STORE

2929 East 29th
KE 4-2860

wishes the

LEWIS and CLARK
students and graduates

the Best of Luck!

Roy Robbins, Manager

*A photograph is a
part of forever.
We take this re-
sponsibility very
seriously at*

THE
CRESCENT
PORTRAIT
SHOP



Mike Marsh

THE CRESCENT
PHOTOGRAPH
STUDIO

FIRST FLOOR



TOM PRICE'S

CHRYSLER - PLYMOUTH

"Over 29 Years in Downtown Spokane"

*We sell the GTX & Road Runner
 Bold Barracuda - Vivacious Valiant!
 Fascinating Fury - Beautiful Belvedere!
 Captivating Chrysler!*

*Value-Priced Top Quality Used Cars
 Block-Long New-Car Showroom
 1st & Jefferson MA 4-3277*

Used Car Sales
 2nd & Madison TE 8-4552

DIVISION OF PRICE ENTERPRISES

Congratulations

Good Wishes

to

the Class of '69

Fogelquist's

Corner Sprague and Wall

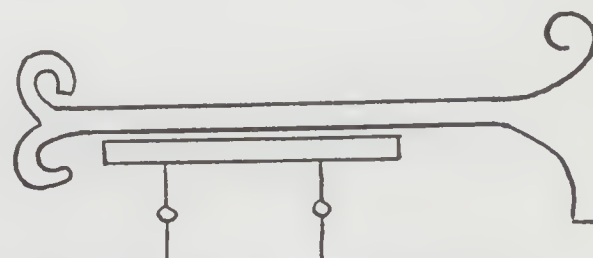

**WIGS
 WEST**

**SPECIALIZING
 -IN-
 FALLS**

E.3026 29th-KE5-5314

"Your Health Is Our Business"

Congratulations
to the Class of 1969

Altamont Drugs

S. 928 Perry

LAGNAF FONDUE

8 oz. Gruyere Cheese (2 cups)
1 lb. Natural Swiss Cheese (4 cups)
2 cup Dry White Wine*
1½ t. Nutmeg
1 tsp. Ground Cloves
1½ T. Flour or Corn Starch
2 T. Butter
Toasted and buttered cubes French Bread.

Finely dice Gruyere and Swiss Cheese. Heat wine in uncovered pan, do not boil. Add 2 cups each cheese to heated wine plus nutmeg, cloves and flour. When cheese melts add rest of Swiss. Stir occasionally. When cheese has melted pour into a silver warming bowl and add butter. Dip bread into mix.

* Other beverages optional.

Miguel Hernandez, 145 Monterey, California., out-
pointed Julian "Memo" Tellez, 146, Mexico City,
New Mexico; However, Grady Ponder 136½, Miami,
Fla., outpointed Leopolda Quintana, 137½,
Dominican Republic.

Information courtesy of gwain & gareth oka

Good Luck to the
graduating
class

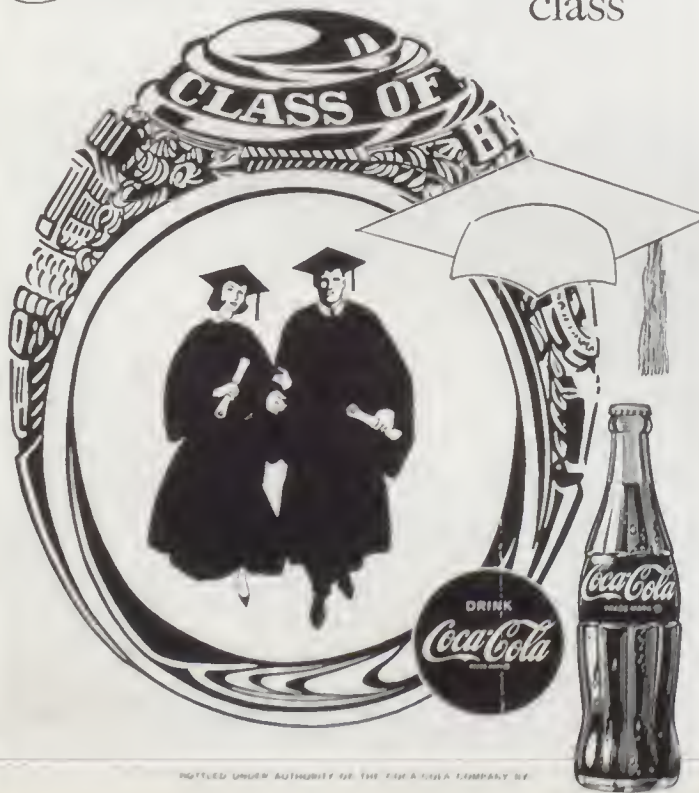

The only car wash in town to offer
satisfaction or double your money back.
N. 3201 Division

MUSTANG *The Going Thing*

MAJER
DOWNTOWN FORD

RI 7-1011 3rd at Stevens



DICK'S

HAMBURGERS

Congratulates

The Class of '69

E 10 3rd RI 7-2481



GRADUATE TO HAMER'S

Move ahead with fashions from Hamer's. The look of success comes from Hamer's attention to detail and correctness, with a dash of flair and color. Men's clothing and sportswear with soul and at an understanding price....
You're up, up and away.



Shadle Center 30th & Grand
University City Spokane, Wash.

*Congratulations
to the class of '69*

from

**MURPHY'S
Chevron Station**

Atlas Tires and Batteries

9th and Perry

KE 4-4040

WHAT NOW, YOUNG FRIEND?

The diploma is in hand, the mission
accomplished, the job well done.

What now?

It is only the beginning and you realize it.
There are more challenges ahead, more victories
to celebrate and more friendships to know.

As you count friends, think of the thousand
men and women of WWP Company.

They extend to you sincere congratulations and best wishes.

THE WASHINGTON WATER POWER COMPANY
Helping Build Your Community



DAZY

DRIVE-IN

 11: A.M. *to* 11: P.M.

E. 3115 MISSION

KE5-6772

WIFE *L*AZY?

 EAT AT THE **DAZY**



Open 24 Hours a Day

 E 3019 Mission Avenue

Cngratulations To The Class Of 1969

From

HARRIOT NELSON COWLING

For the best in photography

RI 7-5411

1213 W. 20th

Congratulations Seniors!

From

Dorian

SOUTH 9 POST ST.

SPOKANE, WASHINGTON 99204



NORTH BOWL

Bowl Where Bowling Is Fun,

At Your Friendly Lanes!

W. 125 Sinto FA 8-7090

REMEMBER - - - -

Every Saturday night is Carnival Fun Night.

*Do Yourself
a
Flavor*

Carnation

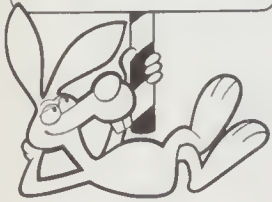

411 WEST CATALDO

SPOKANE, WASHINGTON 99220

FAirfax 8-4200



For whatever the
Year-or-Age-or
Size-or-Style,
The name of our
game is FIT!

BERG'S

JUNIOR SHOES

Downtown . . . Shadle Center . . . U City Center

L-SHOPPE



W. 112 MAIN • TE8-3412

.. STAY YOUNG
.. GO YOUNGMOBILE
BY OLDSMOBILE!



BARTON OLDSMOBILE
SALES AND SERVICE
2ND AND MONROE



YOUR CAREER
IS
OUR CONCERN
TOO

Northtown Select Beauty School
West 15 Wabash Hu 7-9297
Spokane, Washington 99208

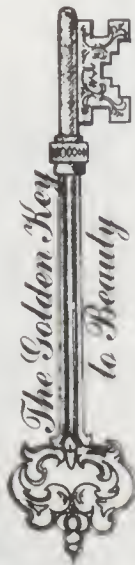

THE WORLD LEADER
IN HAIR DESIGN

MARINELLO-COMER

- *M-C Students in Demand*
- *Top Positions Anywhere*
- *Budget Tuition*
- *Most Up-To-Date Visual Aids*
- *Placement Counseling*
- *M-C Method Available Only At This School*
- *Men and Women Students*

BILL PROWN

Chrysler-Plymouth, Inc.

NORM FREDEKIND BILL OGLE
OWNERS

6818 East Sprague
Spokane, Washington 99206
Phone WA 6-1501

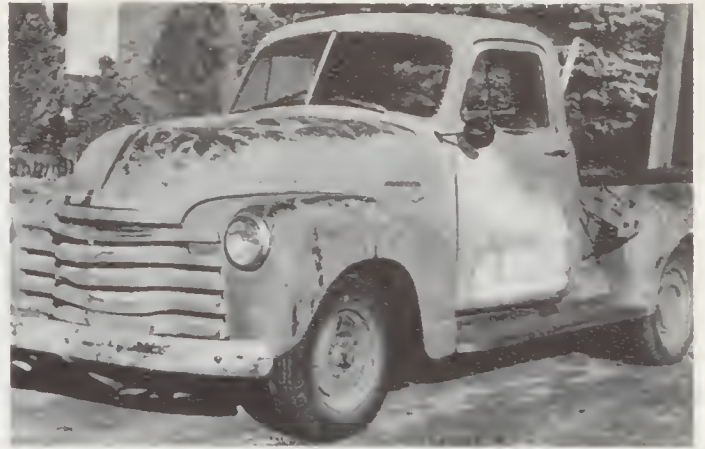

We use only the most modern equipment

Congratulations Seniors!

VERN W. JOHNSON AND SON

CONTRACTORS

Spokane's Finest Builders.

ZENNER'S SERVICE STATION

1406 S. Inland Empire Highway

CONGRATULATIONS to the Class of '69

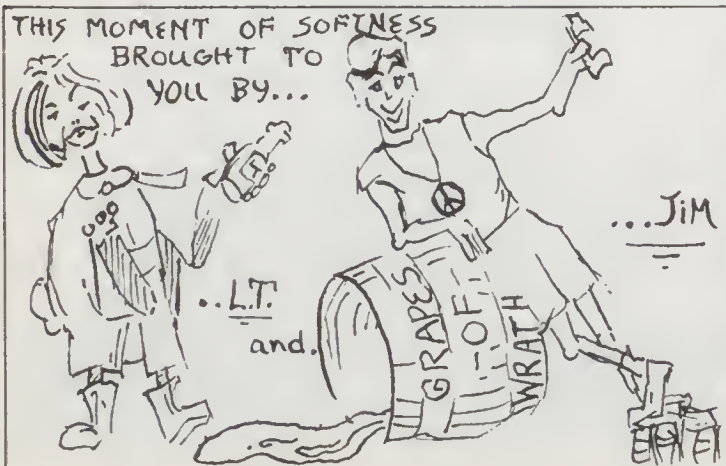

BEST
WISHES
FROM

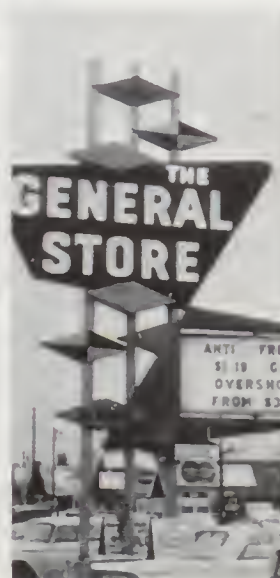

C
O
N
G
R
A
T
U
L
A
T
I
O
N
S

T
I
G
E
R
S
T
A
F
F



STEVE ALFSTAD '69

Photography by Erna Bert Nelson

Elegance in Photography
ERNA BERT NELSON

234 W. 22nd

....

RI 7-4444

**Cougar, the most fully equipped
car in its price class!**

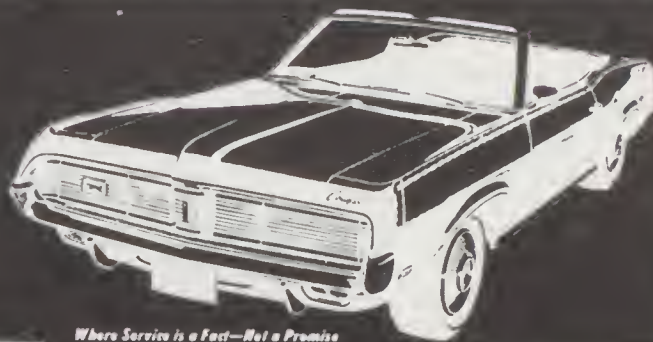

Where Service is a Fact—Not a Promise

Sutherland
Third & Jefferson
Wilson
LINCOLN • MERCURY • JEEP

Our Red Carpet Service is not what made the 1969 Cougar a great car. It is what keeps it that way.



**SMITH & SONS HEATING
AND APPLIANCE INC.**

E. 1507 Frances

HU 3-3902

**A salute from the bank
that recognizes
our most
valuable resource . . .**

**the youth
of today!**

**OLD NATIONAL
ONB**



OLD NATIONAL BANK OF WASHINGTON

Index

B

Babin, Harold 77
Backenstoe, Glenn 96,147,161
Backenstoe, Kris 38,130,136,138,
144
Backlund, Claudia 96,145
Backlund, Lee 86
Bagby, Mary 38
Bailey, Barbara 77
Bailey, Colleen 38,120,138
Bailey, Tom 38
Baker, Brad 77
Bakken, Christie 86
Bakken, Jeff 77,182
Bale, Judy 39,122
Bane, Laura 96,123
Bangart, Nancy 86
Barker, Kevin 96
Barlow, Doug 96
Barnes, Debbie 86,122,145
Barnes, Janyce 39,133
Barnes, Mina 96
Barnes, Ron 96,177,189
Barnes, Susan 96
Barnhill, June 77
Barrington, Anna 39
Barrington, Jerome 96
Allen, David 77
Barrington, Jo 96
Sarth, Dennis 39,133
Sartline, Dawn 32,39,138
Bartline, Jeff 77
Bartline, Ken 86,160
Basetta, Jim 96
Bass, Dan 96
Bass, Don 96
Bateham, Larry 86
Baucom, Rob 39,116,117,138,139,
140
Bavuso, Larry 39,140
Bayne, Tom 86,117,164,192
Beal, Elizabeth 77
Beal, Sheri 39
Beal, Vicki 96
Beasley, David 86
Beasley, Larry 77
Beatty, Leslie 96
Bech, Stan 39,132,192
Beck, Sandy 39,126
Beckley, Danny 39
Beckmann, Bob 96
Beckner, Vonda 86
Behrman, Ted 96
Belcoe, Steve 96
Bell, Francine 86
Bell, Mark 77
Bell, Warren 86,122,171,173
Bennett, James 39
Bennigson, Tamara 77
Benson, Mike 77,141,162,163,191,192
Benson, Sue 93
Bergh, Bob 39,140,143,169,173
Bergstrom, Gail 39
Berry, Gwen 96,119,122,132,184
Berry, Jim 86,122,139,164,192
Berry, Scott 86,132,145
Bettinger, Anita 39
Betts, Rick 86,171
Bever, Cynthia 77,119,121,144
Bever, Vicki 33,41,114,141
Biermann, Claudia 33,77,128,131,
134,136
Biermann, Richard 96
Bigsmoke, Marie 96
Bill, Kathy 96
Birch, Carolyn 96
Birch, Sue 77
Birchard, Susan (Sam) 86,122,139,
145
Bishop, Rodney 77
Bivens, Donna 96
Black, Carolyn 96,123,138
Black, Donald 86,185
Blair, Dan 96
Blanchette, Jacquie 86

Bledsoe, Mark 86,132,145
Blegen, Andrea 41,127,139
Blegen, Douglas 86
Bley, Mary Ellen 86
Bloom, Jill 77
Boehm, Doreen 96
Boling, Lee 96
Boling, Raleigh 41
Boling, Sherry 77,128,131,126
Bolker, Jim 77,138
Bolker, Judy 35,41,138
Bolton, Berry 96
Bolton, Gary 77
Bolton, Jana 86
Bontrager, Steve 41,140,143,156,
158,185
Booth, Dave 77,122,145
Boothe, Mike 41,133
Bostwick, Cindy 77,119,130
Bostwick, Steve 96
Boushie, Sandra 96
Bowden, Kari 86,138
Bowdre, James 96
Bowen, Kathy 86,130
Bowers, Charles 96
Box, Fern 86,145
Boyd, Michael 71
Bradfute, Dana 96,161,194
Bradley, Carlotta 41,122,144
Bradwin, Glen 86,173
Brady, Chris 86
Brady, Martha 97
Brady, Scott 41
Brandon, Betsy 77,120,134,135
Brandt, Randy 32,41
Branom, Roger 71
Brant, Ed 96
Brant, Tony 77
Branting, Larry 96
Braucht, Patricia 77
Bray, Terry 77,120
Brazil, Susan 86
Breedlove, Dan 77
Breedlove, Joe 96
Breedlove, Linda 42,122
Breesnee, Debbie 96,122
Brevet, Elise 86,136
Bright, Cindy 96
Bright, William 86
Brink, David 77
Brisbois, Barbara 86
Brooke, Tom 96
Brooks, Bill 77
Brooks, Gerald 77
Brooks, John 96
Brooks, Pete 77,131,182
Brooks, Rick 161,194
Brower, Philip 41
Brown, David 42
Brown, Gary 71
Brown, George 96,161
Brown, Jo 96
Brown, Judy 77,130,171
Brown, Kenneth 86
Brown, Marcia 77,129
Brown, Mark 77
Brown, Paul 71
Brown, Richard 96,161,194
Brown, Richard F. 96,194
Brown, Tom 96
Browning, Robert 77
Brozovsky, Joel 77,116,117,135,
140,141,147
Brozovsky, John 42,134,135,140
Brunzell, Diane 42,127,129
Brunzell, Laura 77
Buchanan, Carolyn 42,128,129,136,
144
Buchanan, Dan 96,120
Buckingham, Mike 96
Bucknell, Jacquelyn 42
Bucknell, Steven 96,189
Bufkin, Deborah 86
Bufkin, Stephen 42
Bunnell, Ron 86,120

Burke, Barbara 96,184
Burke, David 77
Burkswit, Beverly 77
Burkswit, Phil 42,141,162,163,190,191
Birmingham, Janet 77,117,119
121,128,132,138
Burnett, Jenny 86
Burns, Patsy 42
Burrill, Julie 86
Burroughs, John 86,140,169
Burtness, Kerry 96
Bussler, Daniel 86
Sutler, John 96
Butler, Rodney 86
Butler, Vickie 42
Byers, Dale 86
Byers, Danny 86
Byers, Sherry 42

C

Cable, Cecee 77
Caesar, Bob 86
Caesar, Gerry 96
Cagle, Mary Lou 42
Cahill, Paul 96
Calkins, Dwight 86,139
Calkins, Mike 97
Calvert, Lawrence 42
Camp, Chris 86,160,173,174,185
Campbell, Judy 77,130,136,138
Campbell, Judy M. 86
Campbell, Larry 97
Campbell, Marilee 86
Campbell, Richard 77
Campbell, Rick 42,122,145
Cane, Jim 97,161,181,194
Canter, Timothy 77
Carrillo, Sally 97
Carlson, Evelyn 43
Carlson, Joel 77
Carmack, John 77
Carmack, Kathy 97
Carney, Clay 77,118,147,182
Carolus, Kenneth 86
Carpenter, Kit 43,145
Carpenter, Meg 77
Carr, Michael 43
Carrillo, Sally 119,129
Carson, William 77
Carter, Janice 77
Carter, JoAnn 97,123
Carter, John 97,161,177
Caruthers, Yvonne 77,121,144
Case, Harry 86,120,181
Case, Sharyl 71
Caskey, Lorie 97
Cass, Suzanne 86
Caudell, Gregg 97,189
Cavender, Paula 77
Cenis, Jennifer 86
Cerenzie, Mark 97
Cerenzie, Melody 77,144
Cersley, Robin 86,136
Chambers, Dennis 97
Chance, Jeff 97,120,189
Chapman, Barbara 43
Chapman, Robert 97
Chapman, Carol 86,136
Chapple, Jerry 97,161,189
Charbonneau, Marc 86,122,160,192
Charbonneau, Tim 77,118,156,181,192
Chavez, Shirley 43,133,139
Chavez, Steve 97
Chiarello, Julie 78
Christenson, Joe 97
Christanson, Marcia 88
Christman, Kathy 97
Christner, Karyn 43,116,139,141
Claassen, Judy 43
Clare, Jim 97
Clare, Preston 43
Clark, Ed 97

Clark, Michael 43
Clarke, David 87,188
Clarke, Mike 44,107,141,142,155,
156,157,158,185
Clarkson, Carol 78,109,136,144
Clemons, Barry 97
Clemons, Glen 97
Close, Carolyn 97,123
Close, Dan 76,78,118,140,142,156,
181,192
Clouse, Steve 44, 116,117
Coats, Bob 76,78,142,156,192
Coder, Kelly 44,123
Coder, Randy 78,164
Coder, Stephanie 97,123
Coe, Bill 87,173,188
Colby, Dee 78,121,128,132,136,
144
Cole, Charlene 78,144
Cole, Jeanette 97, 184
Colon, Marcella 97,184
Columbo, John 78
Compey, Patrick 87
Conkle, Glenda 44
Conklin, Joni 44,109,112,119,127,
150
Conley, Steve 34,44,141,142,143,
156,157,158,191
Conner, Peggy 87,136
Conrad, Marlene 97
Conrath, Greg 122
Cook, Jan 97,122
Cook, Lou 97,120,132
Coon, Mary 78
Cooney, Vance 78
Coons, Kerry 78
Coons, Nancy 87
Copeland, Bill 97
Copeland, Linda 97
Cordes, Marla 44
Cosby, Laurie 32,44,128,141
Cottrell, Janet 87
Coulston, Daniel 87,192
Cousins, Rick 78
Craig, Caroline 87,136
Craig, Sussanne 44
Crane, Dale 44,133
Crawford, Steve 87,120,160,181
Creager, Kurt 97
Creighton, Michael 44
Cresswell, Curt 78,185
Crisman, Scott 97
Crockett, Judy 44,133
Cromer, Dave 44
Cromer, Valeta 78
Cronkite, Jerri 44,136,139
Crosby, Joe 78,118,156
Crosby, Tad 87
Crossley, Danny 78,120
Crossley, Darry 35,44,120,140
Crossley, Nolia 97
Crozier, Nancy 71
Culler, Christine 78
Culler, Susan 97
Cunningham, Ian 87,138,164
Cunningham, Kristin 87,123
Curry, Jess 71

D

Dalke, Beverly 87
Dalke, Robert 97
Dalrymple, Sheila 45,122
Darling, David 87
Darling, Debbie 78,117,134,136,
138
Darling, Diane 97
Dashiell, Mike 45,169
Davidson, Alison 32,45,141
Davidson, Diane 45,119,133
Davidson, Lori 87,136
Davis, Ron 87
Davis, Sue 35,45

Davis, Tom 87
Davis, Vicki 97,123
Davis, Virginia 87
Dawson, Kris 87
Day, George 45
Day, Leanne 87,127,138
Day, Vickie 87
Dean, Judy 45
Dearing, Dan 97
Dearing, Ron 78
Deasy, Kay 78,134,136,137,138
Decker, Debbie 97,121,139
Degerstrom, Ann 78,122,129
DeLeon, Ann 45,114,116,117,141
DeLeon, Mary 78
Denham, Bob 87,160,192
Denman, Kitty 34,35,45,128,131,
136
Denman, Nancy 87,136
Dennis, Audrey 97
Denton, Denise 87,127
Derrick, Kerri 76,78,130,136,
137,138
Derrick, Kevin 97,120
Desellier, Joseph 78
Devolve, Betty 97
Devries, Mika 78,118
DeWitt, Debra 97
Dickerson, Rosa 87
Dickson, Wayne 78
Dietzal, Larry 97,120
Dietzel, Liliana 45
Dietzel, Loraina 87
Dillon, Anita 97
Dimico, Nancy 87
Dinkelkamp, Fran 97,123,184
Dinkelkamp, Rob 78,156,192
Dinnison, Bonnie Jo 97,139
Dinnison, Darcy 45
Dinnison, Lisa 78
Dishneau, Geraldine 97
Ditzler, Nail 97
Dixon, Cynthia 97,120
Dixon, Ronald 78
Dodds, James 97
Dodge, Timothy 78
Dodson, Mary Jo 32,45,144
Dodson, Mike 97
Dodson, Tom 97,161,189
Domek, patricia 98
Donahue, Irene 98
Donais, James 71
Donais, Sherry 87
Donner, Bruce 45,65,106,117,118,
141,142,143,156,159,179
Donner, Curt 78,109,140,142,156,
173,174,175,192
Donohoe, Jim 45, 133
Doolittle, Suzanne 98
Doyle, Lawrence 87
Drake, Esther 87
Drees, Rick 93
Duncan, Joel 98,161
Dunham, Mike 98
Dunlop, Glen 78
Dunn, Carolyn 78
Dupree, Lynn 98
Durant, Lavada 98
Durrell, Tammy 98
Dyer, Neil 78,185

E

Eagle, Arlene 78,117,130,136,
144,145
Eagleton, William 45
Earnshaw, Fred 87
Eaton, Robert 98
Ebey, Kemmar 98
Echelbargar, Karen 78,131,136,
138
Echelbargar, Susan 98,139
Edburg, Debbie 87,136

Edge, Peter 46
Edlin, Shirley 87
Edstrom, Brad 87,192
Edwards, Judy 46,133
Edwards, Sally 87
Ehrlich, Sarah 98,123
Eilertsen, Joan 78,134,135,136,
138,154
Ekins, Dave 87,176,188
Eldred, Shirley 87
Ell, Brad 98
Ell, Susan 87
Elliott, Cyndie 33,46,114,128
Elliott, Skip 78,109,117,118,141,
142,179
Ellis, Greg 87
Ellis, Patricia 98
Ellison, Patricia 71
Ellsworth, Debbie 35,46,117,119,
138,150
Ellsworth, Nancy 98,130,138
Ellsworth, Ronald 78,140
Elmer, Laurel 78,131,136
Emacio, Jean 46
Embree, Renee 78
Embree, Sherree 88
Engabretson, Nels 78,122,147
Erickson, Linda 46,133
Etter, John 78,107,109,118,142,
155,156,157,174
Eutsler, Karen 78
Evans, Kathleen 46

F

Fahey, John 78,120
Fahey, Katie 88,117
Faler, Steve 98
Falk, Debbie 98
Falk, Sally 88
Fallgren, Glenda 78
Fallis, Clay 88,120
Farrall, Debbie 88
Fausett, Ted 88
Fay, Catherine 46
Fay, Dianna 78
Fearn, Corrin 46,121,144
Fenske, Joe 98,161,194
Fenske, Paul 46,121,141,142,143,
162,164,192
Fiegen, Judy 98,119,121
Field, Carole 98
Field, Janel 78
Figuerola, Hector 88
Filzen, Jim 71
Finch, Nina 32,47,114,116,117,
130,136,141
Fish, Scott 88
Fishar, Ken 98
Fitzpatrick, Dave 88,181
Fitzpatrick, Peggy 78,128
Fitzpatrick, Terry 47
Flannery, Mary Pat 35,47,130,138
Flannery, Mike 98
Flatow, Ron 98,122
Flatt, Jerry 98
Flatt, Mike 98,120,161,177,194
Flatt, Sheryl 78
Fletcher, Jim 78,117,132,162
Fletcher, Pauline 98
Fletcher, Tom 35,47
Florine, Nancy 98,120
Floyd, Shawn 98
Fotheringham, Tami 47,122,136
Franklin, Celeste 47,117,141
Franklin, Jason 88
Franklin, Paul 34,47,114,118,134,
140,142,143,156,158,191,193
Franks, Wasley 88,160,192
Frasher, Lynn 79
Frazier, Andy 88,132,164,192
Frechette, Laon 98,181
Fredekind, Dick 88,164,192

Frederick, Lola 88
Froese, Dan 47,118,131
Froese, Doug 88,122,139,160,185
Fruechte, Ann 35,47,108,114,128,
135,136,137,138,139,170,184
Fukai, Roger 88,171
Fulkerson, Joy 79,120
Fulkerson, Judith 79,120

G

Gabel, John 47
Gaetano, John 88,160,188
Gaetano, Mary Ann 98,123,145
Gaiser, Kathy 79,122,130,134,136,
144
Gallup, Neil 98,120
Ganoung, Charles 88
Gappa, Ray 88
Gardalla, Buster 48,144
Gardner, Jerry 122
Gardner, Kelly 48,133
Garlich, Lois 88
Garman, Jackie 88,122,130,138
Garras, Marina 98
Garrett, Chris 98
Garratt, Joyce 48
Gartz, Keith 88
Gartz, Lois 48,119,122
Gaudette, Sheri 88
Gence, Bernard 88,121,132
Gentry, Virgil 71,156,159
Gerfen, Mike 88,160,192
Gerl, Tim 79,120
Gerling, Kathy 98
Gerling, Linda 98
Geston, Victoria 79
Getman, Holly 48,120,130,144
Gibb, Nancy 99
Gibbon, Lee 99
Giese, Kathy 99,184
Giese, Sam 88,176,188
Gilmore, Andy 99,161,177,194
Godfrey, Julie 79
Godfrey, Sherry 48
Goehner, Jan 48,119
Gonder, Edward 79
Gonder, Kathleen 88
Goodell, Ron 99,182
Goss, Jean 79,130
Gotzian, Jim 48
Graham, Bill 99,145
Graham, Mike 48,133
Granger, Robert 88
Greaser, Jeff 79
Green, Charles 99,194
Green, Debra 79
Green, Donna 99
Green, Nelda 79
Green, Pam 88,123
Green, Rick 99,161,177
Green, Ron 71
Green, William 79
Greene, Jamie 99,120,161,177,182
Greene, Tom 48,141,142,156,159,191
Greenough, Lynn 79,130,136
Greer, Gayleen 88,131,136
Greycloud, Nancy 99,119,123,145
Griffey, Tom 33,88
Griffith, Pat 88
Griffiths, Gil 76,79,142,185,186
Griffiths, Jeff 88
Grimm, Steve 88,120
Grindle, Dave 79,122
Grinstad, Harry 88
Groenig, Mark 99,147
Gross, Bill 99
Gross, Marilyn 88
Guercia, Lina 79
Gullickson, Lane 79,179
Gullickson, Randy 88,188
Gunning, Randy 88,176
Gustafson, Julie 79

Gustafson, Ruth 88,120
Guthrie, Bob 99,161,181
Guthrie, Mark 88,143,179,191
Gwinn, Donna 99,120

H

Habbestad, Roger 88,160,176,188
Habbestad, Russell 88,176,188
Hagel, Ken 48,120,147
Hagel, Rick 99,120
Hageman, Clyde 48
Hageman, Linda 48
Hagen, Bob 99
Hagen, James 79
Hagen, Larry 79
Hagen, Sue 48,133
Haley, Dennis 48
Hall, Monica 49,121
Hall, Gia 49,138,183
Hall, Shirley 79
Hall, Ted 88,145,173
Haller, Mike 99,161,189
Hallgarth, Linda 79
Hallgarth, Sherry 99
Halverson, Peggy 98
Halvorson, Stephanie 33,49,114
Hamilton, Ken 79
Hamm, Carolyn 88
Hamm, Larry 49,191,192
Hammock, Scott 88
Hancock, Lynn 79
Hanel, Bill 99
Hanna, Cathy 88,119,129
Hanneman, Tom 99,161,181
Hannes, Kathy 89
Hansen, Bob 76,79,141,147,156
Hansen, Jeff 89,160,176,188
Hansen, Mary 49,120
Hanson, Sandy 79,127,131,170
Hantz, John 79
Hantz, Marilyn 89
Harcus, Joan 79,119
Harcus, Ruth 94
Harding, David 89
Hardy, Bill 99
Hardy, Bob 49,133
Hardy, Myrna 89,122
Harkley, Al 89,160,192,193
Harmon, Amie 49
Harrington, Linda 49
Harrington, Sandra 79,123
Harris, Barb 79,122,129,130,136,
137
Harris, Cheryl 99
Harris, Connie 89,123
Harris, Dave 79
Harris, Jim 79
Harris, Lowell 49,133
Harris, Norman 49,133
Harris, Philip 79
Harris, Randy 99,161
Harris, Steve 89,126
Harrison, Joan 79,145
Harrison, John 99,120
Harshman, Steve 79
Hart, Gale 79
Hart, Jared 79
Hart, Shirley 99
Hart, Valerie 79,120
Harter, John 89
Hartman, Judy 49,133
Harvey, Doug 79,147
Harvey, Teresa 99
Harwood, Judy 79,147
Hatch, Jim 99
Hatlay, Rod 79
Hawley, Ann 89
Hawley, Edward 49
Hayashi, Calvin 49
Hayashi, Spencer 99,122
Hayashi, Sue 79,136
Hayashi, Valerie 49

Hayes, Barbara 99,123
Haynes, Cindy 99,129
Haynes, Terry 79
Hazlett, Cliff 89,160,188
Head, Barbara 50
Hehman, Judy 50
Hein, Barbara 99,183
Hein, Kathy 50,128,129,136,139
Helean, Richard 79,185
Helmke, Patty 99
Helms, Cathy 50
Helton, Henry 93,131
Hemingway, Norm 89
Hemminger, Carol 99
Henderson, Harvey 89
Henjum Brian 89
Henjum, Bruce 89
Henne, Kim 99
Hennessey, Debbie 79
Henry, Joslin 79,122
Henry, Marjorie 50
Henry, Willie 79,140
Hensley, Chris 79,147
Hensley, Harold 89,126
Henson, Cecil 89
Herriman, Viola (Vi) 89
Herrin, Jeffrey 50
Herrmann, Carol 122,144,145
Herron, Jeanne 79,112,136,154
Hershberger, Jan 89
Hershberger, Jeri 50
Hester, Charlotte 50,119
Hewett, Mary 79,122,129,131
Heyamoto, Doug 80,147
Heylman, Bill 99
Hicks, Dana 80,145
Hicks, Scott 50
Higgins, Joyce 80,122
Highwood, Sherry 99
Hildarbrand, Ron 50,140,156
Hill, Dixie 89
Hill, Heather 80,119
Hill, Kevin 80,120
Hill, Tim 50,116
Hiller, John 50
Hills, Rob 80
Hindin, Rob 80,118,141,191,193
Hinshaw, Faith 80,127,132,138,
139
Hinshaw, Mary 51,52,109,128,136
Hobbs, Charlene 99,123
Hobbs, Charlotte 99,123,184
Hodges, Debbie 89
Hodsdon, Carol 51
Hoffman, Gary 89
Hoffman, Shannon 80
Hoglan, Pat 51
Hohner, Jack 99,161
Holihan, Jack 80
Hollowell, Curtis 99
Holmquist, Mia 51,116,122,127
Holyoak, Pautie 89
Honda, Karla 80,123,132
Honda, Rhona 51,123,132,139
Honda, Toni 80,123,131,136
Hornby, Frank 33,51,126,140
House, Deborah 89,119,123
House, Lucy 99
Houston, Cynthia 89
Hoverter, Dick 80
Howard, Dee Dee 89
Howard, Doug 89
Howell, Cindy 89,184
Howell, Randy 99
Howell, Zona 99
Hudson, Dale 89
Hudson, Dewey 51,191
Hudson, Ritchie 80,164,181
Huettner, Betty 51
Hughes, Lynaire 80,131,136,137
Hughes, Reese 99
Huit, Howard 89
Hulen, Jon 51,118,140
Humphrey, Bonnie 80,123
Hunter, Bonita 51

Hunter, Brad 89,160,188
Hunter, Carolyn 89
Hunter, Cathy 80,130,134,136
Hunter, Connie 99,120
Hunter, Eddie 99,132
Hunter, Shirley 99
Hurni, Jim 51
Hurst, Jon 89,156,176,192
Hurst, Sara 100
Huston, Bob 80,118,192
Huston, Karen 100,139
Huston, Steve 80
Hutchison, Laurie 80,122,134,136,
144,145
Hutto, Gary 80
Hutto, Ken 100

I

Indahl, Clarke 89,118,120,142,
176
Irvine, Michele 80
Isaacson, Bart 89
Isaacson, Mark 80
Isbelle, Bob 89
Isbelle, Karen 80
Ishitani, Roy 89,160,181
Israel, Janna 100
Ives, Nancy 80
Iwar, Leslie 100,127,129

J

Jablonski, Gail 89
Jacholkowski, Evelyn 89
Jackowich, Don 89
Jackowich, Pam 80,117,144
Jackson, Edward 51
Jackson, Gretchen 51
Jackson, Kathy 80
Jackson, Louise 80
Jacobson, Barbara 51,123
Jacoy, Karen 52,119,122,123
Jakubiak, Pete 100,161,189
James, Debra 52
Jared, Karen 51,122,126
Jeffers, Ed 80,118,182
Jeffers, Karen 89
Jeffers, Michelle 100
Jennings, Patti 80
Jellesed, Penny 80
Jennings, Roy 100,161,194
Jensen, Rob 80,118,182
Jernigan, Ted 80
Johns, Wendy 89
Johnson, Andrew 53
Johnson, Becky 93
Johnson, Brenda 100
Johnson, Chris 46,53,114,118,
134,140,142,147,169
Johnson, Darrell 80
Johnson, David 80
Johnson, Gerald 53
Johnson, Greg 89
Johnson, Jay 80,117,118,145,192
Johnson, Jim 80,140
Johnson, Joleen 80
Johnson, Lanie 100
Johnson, Les 53,118
Johnson, Linda 100
Johnson, Mark 35,53,107,118,140,
142,143,156,159
Johnson, Randy 80
Johnson, Richard 80
Johnson, Steve 100
Johnstone, Pete 76,80,118,142,
143
Jones, Clive 52
Jones, Doug 100
Jones, Gary 52
Jones, Jeanette 80,123,128

Jones, Joanne 52,114,116,117
Jones, Joyce 122
Jones, La Von 100
Jones, Randy 100,120
Jones, Vicki 52,65,107
Jones, Victoria 89
Joseph, Carrie 80,128
Jurgensen, Lindsay 53,144

K

Kagi, Tom 80
Kaiser, Jim 89
Kamel, Kathy 35,53,109,115,128,
135,136
Kara-Sokol, Tanya 53,129,138
Katahira, Bruce 89,132
Kato, Naomi 33,80
Keating, Bill 100,120
Keener, Becky 89
Keeney, Kathy 89
Keeney, Melvin 100
Kegley, Carol 89
Keifer, Paul 80,192
Keil, Betsy 80,127,136,144,145,
170
Keilty, Mary 89
Keilty, Patrick 89
Keiser, Dale 100,120
Keiser, Owen 80,139,164
Kelley, Judy 100,139
Kelly, Terry 53,141
Kelsch, Patty 90,127,136
Kelsch, Steve 100,161
Kenna, Scott 90
Kennelly, Kathy 32,54,114,128,136,
138,141
Kent, John 80
Kepl, Judy 80
Kerr, Andy 54,173
Kerr, Chris 54,122,140,156,159
Ketchum, Robert 54
Kithan, Bill 34,54,118,141,156,
158,185
Kilmer, Janie 100
Kimmerley, Patricia 54
Kinder, Cecilia 80
Kinder, Karyn 54
King, John 80
Kingsbury, Howie 80
Kingsbury, Mary 54,116,117,138
Kingsbury, Ruth 90
Kinley, Arthur 80
Kirihara, Donald 90
Kirk, Gail 100,129
Kirk, Mike 80
Kleaveland, Dick 80,171
Kliewer, Julie 100,120,184
Kline, Randall 90,192
Kloc, John 54
Knapton, Dick 100
Knott, Terri 80,144
Kober, Mary 123
Koentopp, Jack 80,109,122,140,
142,173,175,185,187
Koller, Dave 80,156,192
Kopczynski, Cary 54,109,117,118,
140,142,143,179,180
Kopczynski, Libby 90,130,136
Kopczynski, Sue 100,112
Kopet, Julie 90,112
Kozen, Ronnie 100
Kozen, Ted 80,120,134,168,171
Krause, Mike 100
Kreuch, Bonnie 80,136,144
Kreuch, Mike 90,120,122,188
Krieg, Nelda 80
Kruger, Dan 80
Kuespert, Dianna 90,120
Kunz, Connie 80
Kusske, Kim 90,182
Kuwada, Kevin 100,161,194
Kuwada, Stan 80,160,192

Kuwata, Richard 100

L

Laakso, Gary 100,161
Lackey, Frank 90,160,181
Lackey, Lydia 54
LaFollette, David 54,122
LaFollette, Leslie 80
LaFrance, Chris 90
LaFrance, Terry 33,54,116
Lamb, Becky 80,129,138
Lambert, Corky 80,138,173,174,
175
Lambert, Dave 100,161
Lamoreaux, Cathy 100,122
Lamprecht, Dennis 80
Lancaster, Kathy 100
Lancaster, Nancy 35,54,121,136,
137,138,144
Lancaster, Pat 76,80,156,185,186
Lander, Steve 80,143
Landstrom, Connie 80,129
Lang, Paul 90
Lang, Sharon 90
Larned, Becky 100
Larned, Kelly 80,117,128,130,136,
138,145,171
Larsen, Dale 100
Larsen, Dennis 80
Larsen, Gary 90,161,181
Laubach, Sheryl 100,123
LaValley, Janece 80,123
LaValley, Rick 100,161,181,189
Lawson, Rick 90
LeClaire, Donna 100,128
LeClaire, Patricia 54
Lee, Pam 80
Lee, Sharon 90
Lee, Tom 80,126
Lehinger, Scott 90,140
Lehn, Don 55
Lehn, Mary 100
Leinweber, Dallas 80
Lenhart, Craig 100
Lenhart, Zoe Ann 90,136
Lenke, Kathy 100
Lenke, Kris 55,120,131
Lenke, Mike 55
Lennox, Luci 90
Leslie, Judy 80,132,136
Leslie, Mary 90,136
Leslie, Mike 90,118,182
Levitch, Adrienne 55,130,138
Levitch, Barry 80
Lewis, Dianne 90
Lewis, Elaine 55
Lewis, Linda 55,119,122
Lewis, Steve 90,122
Lincoln, Cheriel 90
Lindahl, Karen 90
Lindman, Ann 55,122,127
Lindman, John 90
Lindsay, Betsy 55,107,114,115,
122,131,136,137,138
Lindsay, Jean 100
Lippert, Jerrine 100
Lippert, Marlene 81
Little, Karl 90
Lizee, Joan 55
Lizee, Kathy 90
Lizee, Susan 100
Lockert, Earl 81
Lockridge, John 100,161,189
Lockridge, Nancy 90,119
Lockwood, Nancy 81
Loeffler, John 100,122,161,177,194
Loeffler, Laurie 81,122,132,145
Loft, Mike 90,112,118,160,185,186
Logsdon, Sarah 100
Long, Betsy 81,119,144
Long, Biff 80,109,112,140,185
Long, Bill 100,112,120,141,161,177,194

Long, Pam 90
Long, William 90,156
Looman, Bennie 71
Lopez, Johnny 71
Losh, Phil 90,160
Lotze, Mickie 90,120
Lowe, Kris 55,127,144
Lowe, Larry 55,121,126
Lowry, Bob 55,122
Lowry, Del 55
Lowry, Mike 90,176,188
Lowry, Roy 32,55,114,130,141,144
Lozier, Judy 100
Lucas, Jack 81,122
Luce, Bill 81,134,135
Luce, Robert 55
Ludington, Lois 81
Lundberg, Karen 90,145
Lundberg, Steve 56,116,117
Lundquist, Susan 90
Luth, John 100,161,194
Luth, Nancy 81,132,134,138
Lycan, Debbie 90,171
Lynch, Joseph 81
Lynch, Valerie 90
Lyon, Carol 56

M

Mace, Barbara 56,123
Mace, Michael 81
Mace, Pat 100,189
MacGillivray, Andy 56,142
MacGillivray, Don 100
Machacek, Vickie 81,127,129,130
Mackay, Dennis 56
Mackenzie, Kurt 100
Mackey, Thomas 90
Magney, Janice 90
Mahoney, Daniel 90
Mahoney, Patrick 81
Majer, Chris 33,34,57,114,142,143
Majer, Kam 93,136,144
Major, Mike 90,140,188
Malerich, Pete 100
Malico, Bill 90,182
Malmquist, Gary 90,144,182
Malone, Colleen 100
Malone, Mike 81,122,141,156,192
Mangione, Pat 90
Manion, Janice 81,144
Manion, Jim 100,161,189
Mannex, Jane 90,144
Mannex, Michael 81
Mansfield, Janet 100
Maras, Randy 90,141,164
Maras, Rick 81,109,118,141,156,
157,179
Maris, Janet 90
Maris, Steve 57,107,118,120,142,
143,192,193
Marker, Mike 81,118,132
Marker, Terry 90,182
Marks, Gary 57,118,133,142
Marsh, Michael 57
Marsh, Patty 57,115,116,122,136,
154
Mashall, Linda 57,65,123,183
Marshall, Paul 90
Martell, Larry 81
Martello, John 57
Maruyama, Larry 81
Mason, James (Tim) 100
Massie, Barbara 35,57,128,136,
137
Mathers, Vicki 81,123
Mathews, Carol 90
Mathews, Diane 57,133
Mathews, Keith 35,58,116,117,118,
132,134,135,140,141
Mathistad, Nancy 100
Mattern, Rick 58,118,120,134,140,
143,156

Mattern, Tom 81,120
Mattox, Greg 81
Mattox, Pam 81,119,127,138
Mattson, Sonia 90
Mauch, John 100,161,189
Maxwell, Gail 81,144
Maxwell, Kathy 90
Mayberry, Marilyn 90,136,137
McAuliffe, Jay 81
McAuliffe, William 71
McBurney, Bill 100
McBurney, Bruce 90
McBurney, Wayne 81
McCain, Marianne 90
McCain, Marvin 81
McCalley, Mary 100,122
McCauley, Robin 90
McClemens, Trilby 58
McClure, Chris 58,109,130,136,
171
McClure, Nancy 90,130,144
McCormack, Ann 58
McCormack, John 100,161,181,194
McCormack, Raphael 81
McCoy, Brian 81,122
McCracken, Leslie 58
McDonald, Matt 90
McDonald, Pat 100
McDonald, Patrick S. 90
McDonald, Peggy 58,132
McDonald, Rita 90
McDonald, Tom 90
McGee, Jeanne 90
McGinnis, Stacy 58
McGowan, Kim 81,185
McGowan, Layne 90
McIntosh, Steve 90
McKenzie, Kathy 71
McKerney, Doug 81,138,192
McLaughlin, Debbie 76,81,136,
144,154
McLeod, Patti 81,123
McNair, Kim 101
McNairy, Charles 101
McNary, Jim 101
McPherson, Sandra 81,119,184
McQueen, Dan 81
McRae, Pat 81,118,140,179
McSpadden, Sally 81,136,137,144
McSpadden, Tim 101,147
McWilliams, Lynn 90
McWilliams, Stuart 58
Meagley, Jean 58,133
Meenach, Thomas 58
Megee, Rose 93
Melcher, Richard 81
Mercer, Loren 58,141,169
Mercury, Dave 101,120,194
Merkel, Wayne 81
Meyer, Debbie 81,120,134
Meyers, Steve 81
Meyers, Teresa 81
Meyers, Tim 81
Michelbook, Jacquelyn 90,123
Michelbook, Richard 58
Miller, Dean 101,140
Miller, Diane 81
Miller, Gary 90
Miller, Glenda 81
Miller, Kathy 81
Miller, Linda 81,128
Miller, Ricarda 101
Minard, Raleigh 101,140
Minnix, Marion 101,119
Mita, Floyd 101,189
Mitchell, Mike 90
Mitchell, Mike 71
Mittelstadt, Bob 58,122,132
Mix, Bob 58,126
Moat, Ross 101
Mohr, Rick 81
Mohr, Monica 101,128,138,139
Monroe, Bill 33,59
Monroe, Ed 33,59
Moran, Mike 59

Morgan, Bill 90,160
Morgan, Mike 81,134,135,181
Morgan, Scott 101,120,161,181,189
Morris, Cathy 59,133
Morrison, Donald 91
Morrow, Debbie 59,133
Morrow, Rich 101,161,189
Morse, Bill 59
Mortimore, Daniel 81
Mortimore, Ronald 91
Moulton, Connie 101
Moulton, Karl 91,140
Mowbray, Jackie 101,119
Mowbray, Marcia 59
Muelken, Lance 101
Mukai, Dave 82,132,134,140,156,
179

Mukai, Gwen 59,127,132,136
Mukai, Jim 91,140
Mukai, Larry 59,120,134,140
Mukai, Mike 81,118
Mukai, Sue 59,120,129,133,139,
144
Mullendore, Carol 91
Muller, Chris 81,135,156,181
Muller, James 81
Muller, Janie 59
Munson, Fred 91,122,145
Munson, Roberta 81,128
Murphy, Ken 91
Murray, Ed 81,156,157

N

Nail, Dave 59,106,108,118,131,
138,140,142,143,156,158,191
Nakata, Curt 43,59,122,142,145
Nakata, Kathie 101,132
Negri, Juan 37,59,117,130,132,
134,138,142,143
Nelson, Bill 91,160,188
Nelson, Bob 91,160,188
Nelson, Chris 91
Nelson, Claudia 59,122,123
Nelson, David 101
Nelson, Jack 101
Nelson, Paul 60,141,142,156,157,
159,173,185,187
Nelson, Paul G. 81
Nelson, Rick 81,156
Nelson, Sue 60,117,120,139
Ness, Garalin 103
Nessel, Nevin 91
Neudorfer, Jan 91
Neudorfer, Jim 101
Neudorfer, John 60
Neupert, James 60
Newsom, Vickie 101
Nicholas, Larry 60,120,134,135
Nichols, Barbara 91
Nichols, Janie, 91,144
Nichls, Jay 60,122,142,155,156,
158,191
Nichols, Jim 101
Nichols, Jean 101
Nichols, Kathy 91
Nichols, Rick 81,118,140,156,181,192
Nicholson, Paul 91,160,192
Nicholson, Sid (Nick) 81,118,120,
162,191
Nickels, Tracy 78
Nilson, Barbara 82
Nix, Tim 91,120
Noble, Mike 60
Nomee, Joseph 101
Nomee, Philomena 82
Nomee, Wilma 101
Norbeck, James 91
Norbeck, Julie 60,138,141
Norby, Cheryl 60,170
Norby, Marilyn 91
Nortell, Dennis 82,116,117,122
Nortell, Jody 91,122,136

Novak, David 82
Novo, Juan 101
Nowicki, Patty 101,132
Nozaki, Margie 91,136
Nuess, Barbara 32,60,141
Numata, James 82
Numoto, Carey 101,121,139
Numoto, Kathy 60,119,128,132,133
Nunemaker, Jan 82,144
Nunemaker, Jill 82,136,144
Nunn, Craig 91
Nunn, Dale 91
Nuxoll, Alice 60
Nyberg, Chris 33,34,35,60,128,134,
135,136,138
Nygaard, Gene 60

O

Oakley, Larry 91
Oaksford, Bill 34,60,118,141,142,
143,156,157,159,179
Oaksford, Dan 101,161,181
Oberg, Janey 76,82,122,129,144
Oberg, Paul 61,135,141,156,157,
159
Oberg, Ruth 91,129,130,136
O'Brien, Dave 82,141
Ogo, Art 91,121
Oka, Lynn 33,61,109,134,135,136,
139,154
O'Kelly, Betsy 91,136
Olds, Terri 91,136
O'Leary, Judy 81
Olinger, Connie 82
Olk, Vicki 91
Olsen, Cecilia 82,132
Olsen, Debora 91
Olson, Kenneth 82
Olson, Kerry 91
Olson, Lora 91,144
Olson, Staci 101
Omoto, Magene 91,128,136
Omoto, Richard 61,171X
Orden, Jack 82
Osmundson, Art 91,122,160,176,188
Oss, Ron 101
Ott, Dan 101,161,181
Otto, Pam 61,126
Ovens, Rory 101
Ovens, Terry 61
Overhauser, Marc 91,120,139
Owen, Eileen 101
Owen, Mary 91

P

Pacello, Larry 91
Pachosa, Larry 91
Packer, Sherry 101
Padayao, Rick 61,156,157,159
Palladino, Robert 82,101,189
Palladino, Tom 82
Pansie, Jon 82
Parady, Fred 101
Parady, Kathie 82
Pardini, Carolyn 91,136
Parker, Marilyn 32,61,128,136,
136,141
Parker, Mel 101,161,189
Parsons, Dorothea 82,122
Partch, Scott 101
Patterson, Carol 91,132
Patterson, Cathy 91
Pattison, Anne 61,109,114,122,
130,136
Pattison, Dale 101,120,161,181,194
Pattison, Ruth 82,131,136
Patton, Kendal 82
Payne, Renee 91
Pearson, Ellen 82,131,136

R

Pearson, Larry 33,82,182
Pearson, Ron 101
Perkins, Lee 71,145
Perrenoud, Diki 91
Perrenoud, Tom 101
Perry, Jeff 91
Perry, Mark 91
Perry, Steve 91
Peters, Kirk 61,126
Peters, Paul 91
Peterson, Deborah 101
Peterson, Mike 91
Peterson, Timothy 61
Peterson, William 61
Petheram, Paula 91,144
Petrak, Janice 101
Phillips, Vicki 82
Pickette, Lynn 61
Pierce, Oliver 91,117
Pierce, Shelly 82
Pippen, Danna 61
Pitts, Maure 61,128,145
Plummer, Dave 141,162,192
Polhemus, Burt 91
Polhemus, Donna 62,130,131,138
Polhemus, Lynne 82,131,138
Pollard, Ken 61
Pollard, Steve 82
Pollock, Nancy 82,144
Pope, Don 82
Poppe, Lynn 62,133
Poppe, Rita 82,119
Poppe, Sue 101
Porter, Carol 82,119,122
Postlethwaite, Roland 91
Potter, Jonica 91
Powell, Colleen 82,136,139,144,
184
Powell, Gail 82,147
Powell, Harvey 101
Powell, Lance 101,161,177,194
Powell, Mike 62,141,143,179,180
Powell, Neil 62
Powell, Rosalyn 91
Pozar, Frank 82
Preuninger, Milly 101,120
Price, Carla 101
Prindle, Jack 35,61,120,134,138,
140
Prindle, Linda 82,184
Provost, Joy 82
Pry, Janet 122,183
Pryor, Mike 101
Purdy, Craig 62
Purdy, Michelle 91
Putney, Bill 91,160,181,188
Pynn, Mary 62

Rice, Joel 102
Rice, Molly 102
Richardson, Jan 82,134
Richardson, Joanne 102
Richardson, Kevin 102,161,181,194
Richardson, Laurie 102
Richardson, Richard 62
Richey, Sandy 102,120
Richter, Tracy 102,145
Riddle, Curt 82
Riddle, Dan 82
Ridley, Diana 92,123
Rihm, Sue 82,130,136
Rinehart, Linda 92
Ristau, Allan 82
Ristau, Carolyn 102
Ritter, Steve 62
Robb, Kathy 102
Roberg, Dick 82
Roberts, Kerry 82
Robinson, David 102
Robinson, Denis 62,118,120
Rockstrom, Julie 92
Rodway, Jan 92,136
Roe, Sam 82
Rohda, Charles 92
Rolfe, Connie 32,62,131
Romans, Linda 82
Rooney, Mike 92
Root, Debbie 92,122,145
Rose, Barbara 62
Rosenquist, Mark 63,118,141,169
Rosenquist, Tracy 102,161,189
Ross, Cary 102,120
Ross, Donald 92
Ross, Pam 82,147
Rothermel, Michael 92,192
Rowe, Don 63,142,143
Rowls, Joanne 82,129
Rowles, Peggy 92,144,145
Ruane, Cherri 92,122
Ruane, Rhonda 82
Rudy, Ken 82,164,192
Rumford, Carol 92,136
Rusk, Ron 92

S

Saad, Mary 76,82,122,136
Saad, Michelle 92,136
Sackville-West, Bob 82,120,122,
132
Safranek, Mark 102
Sahlin, Janet 92,130
Sahlin, John 35,63,134,135,142
Sallquist, Greg 92
Sams, Dick 82,118,141,142,173,
185
Sams, John 92,176
Samson, Hugh 63
Samson, Tom 92
Sanders, Judy 63
Sanderson, Marlee 102
Sanderson, Scott 82
Sather, Debbie 82,130
Sather, Steve 63,108,114,118,130,
135,138,142,143,179,180
Sather, Tom 92,130,142,160,181
Saugen, Mark 64
Saylor, Arlene 102
Scammell, Kirk 92,182
Scarcello, Bill 102
Schade, Russell 102
Schase, Margie 92,144
Scheer, Craig 82
Schermerhorn, John 102
Schieche, Louise 64,133
Schleer, Kathy 102
Schleer, Lee 82,118,147,173,192
Schleer, Louis 64,126
Schmidt, Sally 82,119,129
Schnell, Dan 64,114,118,141,142,
143,156,157,159
Schnell, Mike 33,82,118,182
Schroeder, James 64
Schroeder, John 33,64,133
Schuessler, Ronda 102
Schuessler, Sherri 82
Schultze, David 102
Schultze, Robyn 83,122,145
Schurman, Allen 102,120,140,162
Schuster, Susan 83
Schwartzman, Del 64
Scott, Bill 102
Scott, Debra 92
Scott, Gail 92
Scott, Kathy 92,123
Seebek, George 102
Seefeldt, Marily 102
Seifert, Michael 83
Self, Dave 102
Self, Tom 64,112
Semays, Marc 102
Sense, Chris 83
Severson, Ron 92
Shanewise, Jack 35,64,131,134,
135,142
Shanewise, Steven 92,182
Shannon, Shirley 64
Shaw, Bill 102,145
Shaw, Dawnelle 64,127,131,132,145
Shay, Dora 102
Sheeran, Dan 102,161
Sherburne, Deborah 83,183
Sherburne, Mark 102,177,188
Sherlock, Dominick 64
Sherlock, Patrick 83
Sherlock, Steve 102
Shields, Grant 102,181
Shirahama, Geri 83,127,136
Shockley, Linda 64,119,150
Silrum Keith 83
Simchuk, Alexis 92
Simmons, Jean 64
Simmoniw, Dan 92,147
Simon, Ronald 64
Simpson, Mark 83,118,142,143,156
Sinclair, Linda 102
Sinclair, William 83
Sisk, Erik 83,171
Sisk, Mary 102,184
Skadan, Jim 32,34,65,140,141,142,
143,156,157,159
Skadan, Rick 92,164,192
Skiles, Dan 102
Skiles, Elaine 92
Skinner, Danielle 83,129,130,136
Skog, John 102
Stedje, Kathy 35,65,107,115,122,
136,154
Sleep, Jackie 92
Sleeth, Craig 65
Sleeth, Debbie 102
Sly, Gail 33,65,114,126,134,141,
170
Sly, Gary 102,161,177
Sly, Steve 92,160,176,188
Smith, Allison 83,122
Smith, Ardys 71
Smith, Barbara 102
Smith, Bob 102
Smith, Bruce 92
Smith, Charles 83
Smith, Gary 65
Smith, Gerald 102,189
Smith, Joann 83
Smith, Joanne 65,122
Smith, Karen 102
Smith, Lee 83
Smith, Pat 102
Smith, Roland 102,161,177
Smith, Sandra 65
Smith, Scott 102,161,181
Smith, Sharon 92,184
Smith, Sheryl 92,136,184
Smitt, Rod 92
Sneva, Ed 65,147
Sneva, Jan 92,160,176,188

Snider, Jim 92
Snoddy, Chris 65,120
Snodgrass, Claudell 65
Snow, Bill 66,133
Snow, Jeanne 92
Snow, Vicki 102
Snyder, Aimee 92,131,136
Snyder, Mike 102
Soejima, Dave 102,120,161,181,189
Sonderren, Mark 83
Sorenson, Julia 102
Sorensen, Terry 92
Sorey, Kathy 92,119
Sorey, Shane 102,140,162,164,191
Sorey, Shannon 83
Soule, Richard 71
Sowder, Gregg 92
Spafford, Curt 102,189
Spafford, Sharon 66
Spangler, Phil 66,118,142
Spear, Kris 33,66,114,144
Spear, Steve 83,118,156,192
Speare, Steven 83
Speer, Don 83,120,122,133,141,191
Spencer, John 102
Spies, Renee 102
Spitzer, Dan 92
Sprague, Jeff 92,160,192
Springer, Ed 33,66,118,141
Staley, Doug 102,189
Staley, Molly 92,121,136,138,144
Stanford, Karen 83,129
Stanley, Sylvia 102,120
Stanton, David 102
Stanton, Mike 83
Starr, Cynthia 102
Starr, Debby 92
Starr, Gloria 83
St. Dennis, Melodee 66,133
Stedman, Bruce 32,66,134,135,138,
141,147,169,172,173,175,185,186
Steen, Paulette 92,122,144,145
Steffen, Julie 102,128
Steffen, Margaret 83
Steinheiser, John 92,120,160,179
Steinheiser, Kurt 102,161
Stenton, Jane 92
Sterk, Mark 83,120,140
Staury, Craig 102
Stevens, Seanna 102
Stevenson, Jon 35,66,130,134,135,
138,141,142,169
Stewart, Debby 92
Stewart, Dennis 83,118
Stewart, Kathy 102
Stewart, Mariene 92
Stewart, Monika 83,127
Stewart, Tom 66
Stickle, Peggy 66
Stillwell, Mike 83
Stillwell, Robert 92
Stirpe, Bruce 92
Stokes, Kay 66,144
Stokes, John 83,126
Stone, Ben 66,118,117,134,138,
141,142
Stona, Mary 92,170
Stone, Steph 83,130
Storm, Kim 83,164
Storm, Kyle 83
Stowe, Patrick 66
Stowers, Cathy 92,123
Straker, Mark 102
Strehlow, John 102,120
Strehlow, Karan 83,128
Strehlow, Patty 66,122,128
Stuart, Gwendy 83,131
Stumph, Steve 71
Stutes, Carolyn 66,119
Sueinori, Ken 67,132,141,147
Sullivan, Sharon 92,136
Sundberg, Carolyn 83,123,136,137,
144
Sunderland, Garri 92,122,171
Suver, Kathy 34,67,114,116,119

127,129,130,138,141,150
Swanson, Dan 92
Swanson, Tom 92
Sweett, Valerie 102
Sweitzer, Jackie 102,139
Swenhaugen, Roxanne 92

T

Taggart, Donald 92,188
Takahashi, Mary Ann 34,67,122,
128,132,136
Takami, Debbie 83,127,128,136
Takami, Linda 32,67,109,114,128,
136,138,141
Takeshita, Bob 92,144
Taketa, Steven 103
Takisaki, Greg 92,130,140,182
Takisaki, Tom 83,130
Talkington, Helen 67
Tamura, Jim 140
Tamura, Taresa 93
Tatt, Ken 93,171
Teasley, Susan 67
Terao, Emi 83,109,128
Terao, Joanne 93,131
Terao, Kikue 93
Terao, Rick 67,120
Tester, Candy 93,122
Tester, Cindy 93,122
Thayer, John 35,67,114,118,130,
138,142,143,178,179
Thayer, Joe 103,130,194
Thies, Tom 103
Thieschafer, Paulette 67
Thieschafer, Bob 103
Thomas, Jeff 93,120,181
Thomas, Lynnette 103,123,145
Thomason, Roger 93,120
Thompson, Betty 68,128,133
Thompson, Bobby 93
Thompson, Denise 123
Thompson, Doug 103,194
Thompson, Geoffrey 68
Thompson, Griff 103,189
Thompson, John 93,182
Thompson, Sandra 103
Thompson, Stevan 68
Thompson, Tracy 103,120
Thornton, Greg 83
Thorson, Jon 103
Thorson, LaVerne 93
Thune, Marilyn 93,122
Thur, Brenda 93
Thurber, Connie 33,83,116,117,141
Tilque, Thomas 71
Tindall, Gary 93
Tinnal, Shelly 83,144,145
Tinnel, Vicki 33,68,128,139,144
Tinnell, Sandy 103,123
Tobin, Jeffrey 83
Todd, Ted 68
Tollackson, Chris 83,118,164
Tomlinson, Patty 83,136
Tompkins, Terry 93
Tonngren, Kjell 37,69,139
Townsend, Bill 103
Townsend, Cheryl 46,69,116,117,
129,136,138,141
Townsend, Janice 93
Townsend, Linda 83
Travis, Jim 103,161,177,189
Triplett, Mike 103,161
Tritt, Bill 103
Trott, Kathy 93
Trutton, Barbara 93
Tufto, Allen 69,122,141,162,163,192
Tufto, Linda 83
Tuggle, Richard 83
Tumlinson, Les 93
Turrill, Dabbia 69,119,122,131,
138
Twiggs, Betty 83

U

Uno, Dennis 83,182
Uno, Karen 69,122,129,133,145,
170
Uno, Marilyn 93
Utter, Cindy 103,123,171
Uyeri, Les 93,120,140,171

V

Vailorano, Helen 93
Vallorano, Joe 83
VanderMeer, Dave 93,118,140,162,191
VanderMeer, Gery 69,116,117,118,
140,142,143,147,156,158,191
VanderMeer, Kris 103,119,123
Van De Ven, Mary 93,136
VanVeen, Mary (Kerry) 93
VanVeen, Robert 83
Veatch, Dean 83,120
Velis, Stan 93,118,176
Verstoppen, Toni 103
Von Olmhausen, Randy 83
Voss, Donna 103,119,129

W

Wagner, Barbara 83
Wait, Scott 83
Wakabayashi, Marlene 103
Waligora, Tony 69
Wallace, Linda 69,122
Wallace, Mike 103
Wallingford, John 93,143,160,
181,192
Walter, Bill 83,118,120,132,171
Walter, Georgette 83
Walter, Howard 69
Wangen, Kathy 83,121,122,136,154
Wangen, Majorie 93,120
Ward, Bob 103,181,194
Ward, Deborah 93
Ward, Janny 103,119,123
Warran, Maria 83,132
Warren, Mike 93,160
Warren, Paul 103
Warrick, Jim 83,142,143,160,192
Washburn, Steve 93
Watson, Robin 93,192
Weaver, Larry 69,191
Webb, Bob 103
Webster, Molly 69,133
Webster, Nancy 82
Weedmark, Ken 83
Weedmark, Terry 93,160,188
Weiland, Marilyn 103
Wenzel, Mike 103
West, Bob 93,179,188
West, Ella 83
West, Jim 69,140,143,147,156
West, Patty 103
Weyen, Mary 93
Wharf, Terry 69,121
White, Ann 103,129,139,171,184
White, Dave 83,122
White, Mary 93,117,138,183
White, Stephanie 103
White, Steve 93,181
Whitney, Nick 93
Wickman, Diane 103
Wickman, John 93
Wilhelmsen, Ilsa 93
Wilhelmsen, Kevin 103
Williams, Batsy 93
Williams, Branda 35,69,108,115,
129,136,138,144
Williams, Dave 93,122
Williams, Dabbia 83,120,131,138,
144
Williams, Fred 83,192

Williams, Georgila 93,136,144
Williams, Phil 103
Williams, Sue 103,130
Williams, Tracy 83
Williams, Wendy 83,131,136,144
Willms, Gery 69,118,147
Wilson, Gary 35,70,132,134,135,
140
Wilson, Gay Lynn 93
Wilson, Gwen 83,116,117
Wimberley, Barbara 83,130,136
Windust, Paul 103,122,161,177,192
Winship, George 83,120
Winship, Kathy 103
Winston, Barbra 70,127,130,132,
138
Winston, John 93
Woepfel, Kathy 83
Wolfe, Bonnie 83,127,183
Wolff, Connie 70,122,131
Womble, Sheryl 70,123
Wong, Sandra 35,70,109,127,128,
131,134,136,138
Wood, Doran 93, 119,126
Wood, Mike 93,122
Wood, Van 32,70,169
Worthington, Ross 83,118
Worthington, Scott 103,161,189
Worthington, Wendy 70,116,117,
119,128
Wright, Blaine 83
Wright, Brent 103
Wright, Michelle 103,120,130

Y

Yake, Mary 83,121
Yamamoto, Dale 93,160,181,192
Yamamoto, Jean 35,70,120,128,135
Yancer, Michael 83
Yancer, Sheena 83
Yarbrough, Mike 103,161
Yarbrough, Trudy 83,123
York, Susan 71,122
Young, Deanna 103

Z

Zeigler, Don 103
Zeigler, Guy 93
Zeorlin, Linda 103
Zuchetto, John 93
Zug, Brian 103,118,120,181
Zunke, Alan 93
Zunke, Janet 83

ADMINISTRATION

Adams, Clara 24
Allers, Howard 27
Arger, Gene 23
Bartlatt, Grace 24
Barton, Pearl 18
Bates, George 29
Bethke, Kristi 28,119
Black, Donald 24,116,141,223
Brown, Ruth 29
Bruton, Bernice 24
Bunn, Bernie 27
Carswall, Beverly 24,145
Chisholm, Floranca 19
Cline, Tom 19,142
Cross, Marguerite 26,132
Danka, Virginia 28
Dampsey, Bill 29
Denholm, William 22,156,178
Donner, William 17
Espino, Ganovieve 27,129
Farrow, Bonnie 24,129
Faubion, Stanley 22
Felows, Barbara 22,223
Fink, Arlell 24

Fletcher, Orlando 20,147
Frey, Arthur 20
Fuller, Oliver 28,120
Gibbs, Flora 22,133
Goodwin, Evelyn 29
Graf, Peter 29
Graham, Martha 25
Graham, W. 8. 20
Greene, Thelma Jana 29
Hall, Warren 23
Hamilton, James 21,142
Hamm, Lola 29
Harding, Donna 29
Hartley, Gerald 28
Higel, Richard 19
Hines, Robert 29
Howard, Alda 25,138
Huneke, Helen 18
Hunt, Katherine 20,21
Hurst, Louis 25,194
Hutchison, Spokane 25,145
Jaggers, Richard 185
Kahle, John 28,140
Keigley, Dora 19,23
Knox, Lois 25,139
Koentopp, Patricia 29
Kramlich, Fred 19
Kretz, Edwin 19,177
Leaver, Gary 19,23,134
Lombard, Janet 18
Luchini, Ernest 29
Lucht, Bernice 18,223
Marshall, Delbert 22
Martello, Lawrence 29
Matsumoto, Ikuko 26,132
McElroy, Myrtle 18,223
McGarry, Lynette 26,119
Messina, John 21
Miller, Robert 20,21,156,189
Milton, Carl 23,140
Morris, Don 29
Novak, Ruth 29
Oberst, Luanna 27,129
Pack, Thurley 22,133
Palmer, George 18
Pointer, Myrtle 29
Powell, David 18,223
Quiggle, Mabel 21
Read, Wesley 26
Reed, Nina 29
Reitmeier, Elbert 29
Rich, Elmer 27
Roach, Sonja 28,170
Romig, Helen 29
Rossing, Muriel 18
Schoening, Max 18
Schoonover, Mildred 27,128
Schultz, Eva 29
Scott, Robert 28,161,172
Sevadjian, William 21,106
Sherburne, Doris 25
Sivertson, Eugene 19,135,160
Skinner, Harold 26,130
Solin, Dorothy 18,126
Speer, James 23,162,190
State, John 21,22,190
Stopher, Jay 22,89,168
Sullivan, George 28,143,155,156,
181
Thompson, Larry 21,118,161,178
Tollefson, Betty Lou 26,131
Twombly, Clarence 29
Vecchio, Frances 25,139
Waberling, Arthur 26
Weed, Leo 27,147
Weitz, Peter 23,185
Wertz, Pater 20,21,160,172,176,
188
Wastlund, Esthar 29
Wickline, Virgil 21
Willman, Alice 29
Wright, Garda 21,134
Wuhrman, John 20
Zarkin, Gartrude 18,223
Zimmer, William 18

The 1969 TIGER Index



Academics
14-29



Seniors
30-71



Underclassmen
72-103



Activities
104-151



Sports
152-194

Many thanks to the following people from the TIGER Staff:

Mr. Powell, Mrs. McElroy, Mrs. Lucht, rest of the office staff, Mrs. Fellows, Mrs. Zarkin, Mr. Black, Club advisers, Coaches, other members of the faculty and Mr. Dale Morgan.

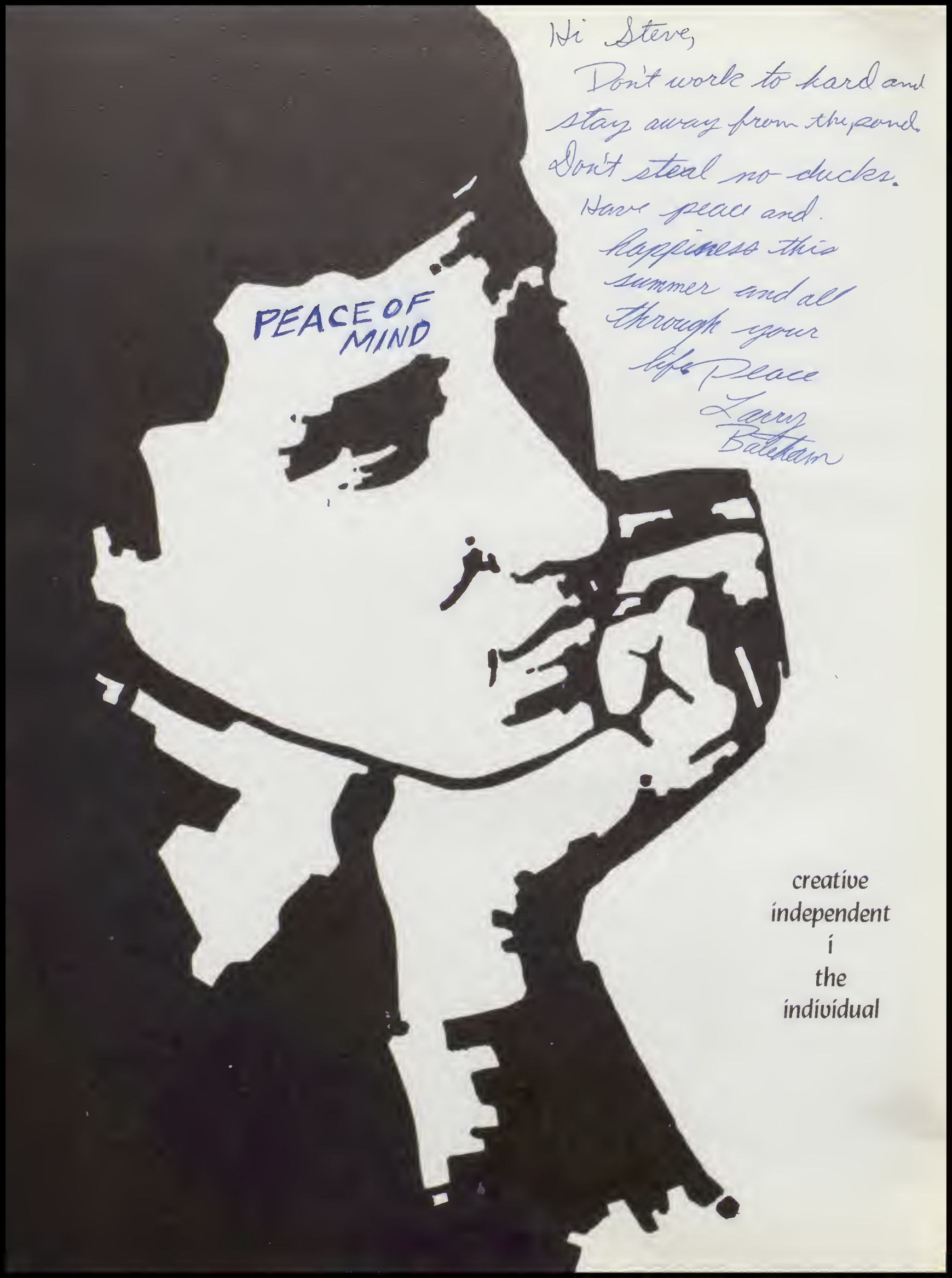

Ni Steve,
Don't work too hard and
stay away from the pond.
Don't steal no ducks.
Have peace and
happiness this
summer and all
through your
life. Peace
Larry
Baldwin

creative
independent
i
the
individual



the
time
7:00
years we were
hope we can
make it. Be
sure and have
fun to stay at your
pond and make another year
live to work in ya around
177 yk some where. Xmas





